



#1

PROPERTY OF THE NATIONAL REGISTER

#1 687
MAY 17 1976
Elijah Filley Stone Barn
Vicinity of Filley, Gage Co., Ne.
Photo by D. Murphy, March 1975
1937 F Street, Lincoln, Ne.
General view of the south and
east facades looking
northwest

APR 11 1977

D. Murphy
LINCOLN, NE.

75032:25



PROPERTY OF THE NATIONAL REGISTER

#2

#2 807 MAY 17 1976 ^{00E} APR 11 1977

Elijah Filley Stone Barn
Vicinity of Filley, Gage Co., Ne.
Photo by D. Murphy, March 1975
1937 F Street, Lincoln, Ne.
View of the south and east facades
looking north, northwest

D. Murphy
LINCOLN, NE.

#7503c:37



PROPERTY OF THE NATIONAL REGISTER

#3

#3 ¹⁷ MAY 17 1976 ^{DOE} APR 11 1977

Elijah Filley Stone Barn

Vicinity of Filley, Gage Co., Ne.

Photo by D. Murphy, March 1975

1937 F Street, Lincoln, Ne.

View of the north and west
facades showing the entrance to
the second level

D. Murphy
LINCOLN, NE.
#7503d:10



#4 of 7

MAY 17 1976

Elijah Filley Stone Barn

Vicinity of Filley, Gage Co., Ne.

Photo by D. Murphy, March 1975

1937 F Street, Lincoln, Ne.

Detail view of stone-work, at west
wall north of second level
entrance, showing decorative work
of the water table, looking east

PROPERTY OF THE NATIONAL REGISTER

D. Murphy
LINCOLN, NE.
#7503d. 14

DOE APR 11 1977

#4



BUILT BY
ELIJAH FIL
LEY. AD. 1874

PROPERTY OF THE NATIONAL REGISTER

#5

#5 of 7 ^{DATE} MAY 17 1976 APR 11 1977

Elijah Filley Stone Barn
Vicinity of Filley, Gage Co., Ne.
Photo by D. Murphy, Lincoln, Ne.
1937 F Street March 1975
Detail view of date stone above
west entrance, looking east

D. Murphy
LINCOLN, NE.

7503 d. 16



NOE APR 11 1977

#6 of 7 MAY 17 1976
Elijah Filley Stone Barn
Vicinity of Filley, Gage Co., Ne.
Photo by D. Murphy, Lincoln, Ne.
1937 F Street March 1975
Interior view of semi-elliptical
arch above west (second level)
entrance, looking west

D. Murphy
LINCOLN, NE.
#7503d:7

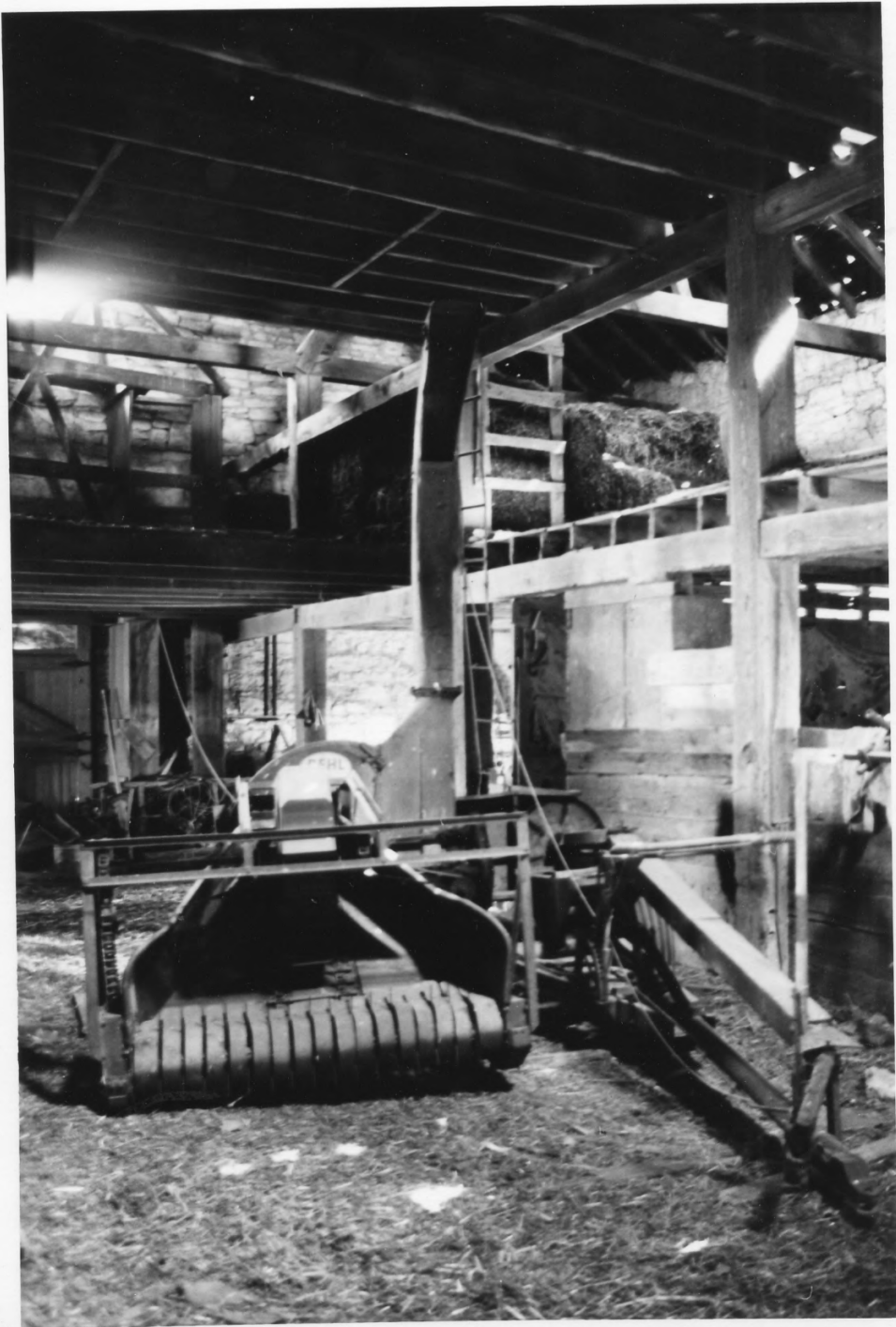

D. Murphy
LINCOLN, NE.

#7503d:5

#7,67 MAY 17 1976

Elijah Filley Stone Barn
Vicinity of Filley, Gage Co., Ne.
Photo by D. Murphy, March 1975.
1937 F Street, Lincoln, Ne.
Interior view of second and third
levels showing horse stalls and
double level hay storage spaces.
From central aisle looking
southeast.

08E APR 11 1977

PROPERTY OF THE NATIONAL ARCHIVES

L
#