

UNITED STATES DEPARTMENT OF THE INTERIOR
NATIONAL PARK SERVICE

FOR NPS USE ONLY

RECEIVED

JUN 14 1979

AUG 10 1979

DATE ENTERED

NATIONAL REGISTER OF HISTORIC PLACES
INVENTORY -- NOMINATION FORMSEE INSTRUCTIONS IN *HOW TO COMPLETE NATIONAL REGISTER FORMS*
TYPE ALL ENTRIES -- COMPLETE APPLICABLE SECTIONS**1 NAME**

HISTORIC

Charles Clary Waters House

AND/OR COMMON

2 LOCATION

STREET & NUMBER

2004 West 22nd Street

CITY, TOWN

Little Rock

VICINITY OF

CODE

05

NOT FOR PUBLICATION

CONGRESSIONAL DISTRICT

Second

COUNTY

Pulaski

CODE

119

3 CLASSIFICATION

CATEGORY

☐ DISTRICT☒ BUILDING(S)☐ STRUCTURE☐ SITE☐ OBJECT

OWNERSHIP

☐ PUBLIC☒ PRIVATE☐ BOTH

PUBLIC ACQUISITION

☐ IN PROCESS☐ BEING CONSIDERED

STATUS

☒ OCCUPIED☐ UNOCCUPIED☐ WORK IN PROGRESS

ACCESSIBLE

☐ YES: RESTRICTED☐ YES: UNRESTRICTED☒ NO

PRESENT USE

☐ AGRICULTURE☐ COMMERCIAL☐ EDUCATIONAL☐ ENTERTAINMENT☐ GOVERNMENT☐ INDUSTRIAL☐ MILITARY☐ MUSEUM☐ PARK☒ PRIVATE RESIDENCE☐ RELIGIOUS☐ SCIENTIFIC☐ TRANSPORTATION☐ OTHER:**4 OWNER OF PROPERTY**

NAME

Roy R. Colglazier and Lyndel P. Colglazier

STREET & NUMBER

2004 West 22nd Street

CITY, TOWN

Little Rock

VICINITY OF

STATE

Arkansas

72202

5 LOCATION OF LEGAL DESCRIPTIONCOURTHOUSE,
REGISTRY OF DEEDS, ETC.

County Clerk's Office

STREET & NUMBER

Pulaski County Courthouse

CITY, TOWN

Little Rock

STATE

Arkansas

72201

6 REPRESENTATION IN EXISTING SURVEYS

TITLE

DATE

☐ FEDERAL ☐ STATE ☐ COUNTY ☐ LOCALDEPOSITORY FOR
SURVEY RECORDS

CITY, TOWN

STATE

7 DESCRIPTION

CONDITION

___ EXCELLENT
☒ GOOD
___ FAIR

___ DETERIORATED
___ RUINS
___ UNEXPOSED

CHECK ONE

___ UNALTERED
☒ ALTERED

CHECK ONE

☒ ORIGINAL SITE
___ MOVED DATE _____

DESCRIBE THE PRESENT AND ORIGINAL (IF KNOWN) PHYSICAL APPEARANCE

The Waters House is a two-storey, Neo-Classic Revival structure. The building is rectangular in plan with a gabled roof. At the rear of the structure is a second rectangle which houses the original kitchen. The foundation is brick. The gabled roof covers the front entry portico and is supported under its full entablature by four two-storey fluted Ionic columns. Corners have fluted pilasters. The dentiled cornice encircles the entire building, including the kitchen. On the east elevation is a single-storey porch with a full entablature which is supported by Roman Doric columns. Under the windows of the second storey of the porticoed front is a long narrow balcony with turned balustrades and newel posts. This balcony is supported by curved brackets. The entrance door is placed to the west side of the south facade. On the east side of the south facade is a single-panel window with a tracery transom. The entrance door has a tracery transom and sidelights. Windows are twelve over one lights (12/1). The house is finished in weatherboard.

Interior

The walls are lath and plaster. Moldings are symmetrical with ogee curves. An open stair with straight balustrade and turned newel-posts leads to the upstairs. Stained wooden columns with Ionic capitals help support the flat arch separating the entrance hall from the parlor. There is an ogee picture mold. Floors are oak. There is an oak finish fireplace in the parlor. The mantel is supported by composite columns above which is a bevel-glass mirror trimmed in egg-and-dart. Composite columns rise from the mantel to support a shelf above the mirror.

8 SIGNIFICANCE

PERIOD	AREAS OF SIGNIFICANCE -- CHECK AND JUSTIFY BELOW			
<input type="checkbox"/> PREHISTORIC	<input type="checkbox"/> ARCHEOLOGY-PREHISTORIC	<input type="checkbox"/> COMMUNITY PLANNING	<input type="checkbox"/> LANDSCAPE ARCHITECTURE	<input type="checkbox"/> RELIGION
<input type="checkbox"/> 1400-1499	<input type="checkbox"/> ARCHEOLOGY-HISTORIC	<input type="checkbox"/> CONSERVATION	<input checked="" type="checkbox"/> LAW	<input type="checkbox"/> SCIENCE
<input type="checkbox"/> 1500-1599	<input type="checkbox"/> AGRICULTURE	<input type="checkbox"/> ECONOMICS	<input type="checkbox"/> LITERATURE	<input type="checkbox"/> SCULPTURE
<input type="checkbox"/> 1600-1699	<input checked="" type="checkbox"/> ARCHITECTURE	<input type="checkbox"/> EDUCATION	<input type="checkbox"/> MILITARY	<input type="checkbox"/> SOCIAL/HUMANITARIAN
<input type="checkbox"/> 1700-1799	<input type="checkbox"/> ART	<input type="checkbox"/> ENGINEERING	<input type="checkbox"/> MUSIC	<input type="checkbox"/> THEATER
<input type="checkbox"/> 1800-1899	<input type="checkbox"/> COMMERCE	<input type="checkbox"/> EXPLORATION/SETTLEMENT	<input type="checkbox"/> PHILOSOPHY	<input type="checkbox"/> TRANSPORTATION
<input checked="" type="checkbox"/> 1900-	<input type="checkbox"/> COMMUNICATIONS	<input type="checkbox"/> INDUSTRY	<input type="checkbox"/> POLITICS/GOVERNMENT	<input type="checkbox"/> OTHER (SPECIFY)
		<input type="checkbox"/> INVENTION		

SPECIFIC DATES 1906 BUILDER/ARCHITECT

STATEMENT OF SIGNIFICANCE

The Charles Clary Waters House is an architecturally significant Neo-Classic Revival House. The four-bay symmetrical porch is supported by fluted Ionic columns and dentiled full entablature. These are design elements which attest to the fine detailing of this structure. The gabled roof which overhangs the porch, as well as the rectangular massing, are examples of the Neo-Classical style. Although there is no documentation on the architect or designer, the careful use of Neo-Classical design elements would indicate an architect of some merit was involved in the design of the Waters House.

In addition to its architectural significance, the Waters House is of historical importance in association with Charles Clary Waters, a prominent figure in Arkansas law for forty years.

Charles Clary Waters, who owned the House from 1911 to 1927, was born in Mundfordsville, Kentucky, in 1844. During the Civil War he served as a Captain in the 56th U. S. Infantry, stationed in Helena, Arkansas. After the war, Waters remained in Helena where he established a law practice. In 1867-71 he served as Prosecuting Attorney for the First Judicial Circuit Court. From 1871 to 1874 Waters represented Phillips County in the Arkansas State Legislature and in the same period of time served as Judge of the Phillips County Criminal Court.

In 1876 Charles Clary Waters moved to Little Rock to become the U. S. District Attorney for the Eastern District of Arkansas. He was appointed to this position by President Ulysses S. Grant and continued through the terms of Presidents Hayes, Arthur and Harrison. After retiring from his service as U. S. District Attorney, Waters practiced private law and officiated as a Referee in bankruptcy cases for the Western Division of the Eastern District of the U. S. District Court in Arkansas until his death in 1927.

Well maintained and highly visible in its neighborhood, the Waters House presents a strong sense of historical value in its design and association with the contributions in the field of law in Arkansas by Charles Clary Waters.

9 MAJOR BIBLIOGRAPHICAL REFERENCES

10 GEOGRAPHICAL DATA

ACREAGE OF NOMINATED PROPERTY Less than one acre

QUADRANGLE NAME Little Rock, Arkansas

QUADRANGLE SCALE 1:24000

UTM REFERENCES

A 15 564680 3842940

ZONE EASTING NORTHING

C

E

G

B

ZONE EASTING NORTHING

D

F

H

VERBAL BOUNDARY DESCRIPTION

Lots 4, 5, 6, Block 4; Sheldon's Addition to the City of Little Rock

LIST ALL STATES AND COUNTIES FOR PROPERTIES OVERLAPPING STATE OR COUNTY BOUNDARIES

STATE	CODE	COUNTY	CODE
-------	------	--------	------

STATE	CODE	COUNTY	CODE
-------	------	--------	------

11 FORM PREPARED BY

NAME / TITLE

Roy R. Colglazier & Lyndel P. Colglazier, 2004 W. 22nd St., Little Rock

EDITED BY: Sandra Taylor Smith,

DATE 3/2/79

DESCRIPTION BY: Frezil Miller, National Register Staff-Ark. Historic Pres. Program

STREET & NUMBER

TELEPHONE

Suite 500, Continental Bldg., Main & Markham

501-371-2763

CITY OR TOWN

STATE

Little Rock

Arkansas 72201

12 STATE HISTORIC PRESERVATION OFFICER CERTIFICATION

THE EVALUATED SIGNIFICANCE OF THIS PROPERTY WITHIN THE STATE IS:

NATIONAL

STATE

LOCAL X

As the designated State Historic Preservation Officer for the National Historic Preservation Act of 1966 (Public Law 89-665), I hereby nominate this property for inclusion in the National Register and certify that it has been evaluated according to the criteria and procedures set forth by the National Park Service.

STATE HISTORIC PRESERVATION OFFICER SIGNATURE

Jean Baldridge

TITLE State Historic Preservation Program

DATE May 22, 1979

FOR NPS USE ONLY

I HEREBY CERTIFY THAT THIS PROPERTY IS INCLUDED IN THE NATIONAL REGISTER

Carol Shull

DATE 8-10-79

ATTEST: *Carol Brooks for*

DATE 8/10/79

CHIEF OF REGISTRATION

Property Waters, Charles Clary, House

State Ark (Pulaski) Working Number 6.14.79.1449

79000455

TECHNICAL

Photos 6
Maps 1

CONTROL

OK pl
6.14.79

Strong local significance based on association with prominent attorney, assuming Waters not only owned house but also lived in it.

HISTORIAN

Accept
Sheffield
8-9-79

This Classic Revival house is well maintained and highly visible in its neighborhood. It appears to retain its exterior character and integrity, but the altered block was checked and there was no mention of the alterations in the description nor are they visible in the exterior photographs.

ARCHITECTURAL HISTORIAN

Call
Call Brooks
8/10/79

ARCHEOLOGIST

OTHER

HAER

Inventory _____

Review _____

Based on above comments and attached Telephone Report, this house has major local significance.

REVIEW UNIT CHIEF

Accept
Call Brooks
8/10/79

BRANCH CHIEF

KEEPER

National Register Write-up

Send-back _____

Entered AUG 10 1979

Federal Register Entry

Re-submit _____



Charles Clary Waters House

Little Rock, Arkansas

Pulaski County

Bob Dunn

1979

AHPP

South Elevation from the southwest

#1 *76*

AUG 10 1979
POK

JUN 14 1979



Charles Clary Waters House
Little Rock, Arkansas, *Pulaski County*

Bob Dunn

1979

AHPP

East Elevation from the northeast

#2 *16*

pcc
AUG 10 1979

JUN 14 1979



Charles Clary Waters House
Little Rock, Arkansas

Pulaski County

Bob Dunn

1979

AHPP

North elevation

DOE #346
AUG 10 1979

JUN 14 1979



Charles Clary Waters House
Little Rock, Arkansas, *Pulaski County*

Bob Dunn

1979

AHPP

Interior - Foyer

doc
AUG 10 1979

JUN 14 1979



Charles Clary Waters House
Little Rock, Arkansas, *Pulaski County*

Bob Dunn

1979

AHPP

Interior - column between foyer
and parlor

see
AUG

#5 *7/6*
10 1979

JUN 14 1979



Charles Clary Waters House
Little Rock, Arkansas, *Pulaski County*

Bob Dunn

1979

AHPP

Interior - Parlor fireplace

#*646*

AUG 10 1979

JUN 14 1979

Charles Clary Waters House
Little Rock, Arkansas
Scale 1:24000
UTM Reference 3842-940
15 / 564 680 / 9942 380

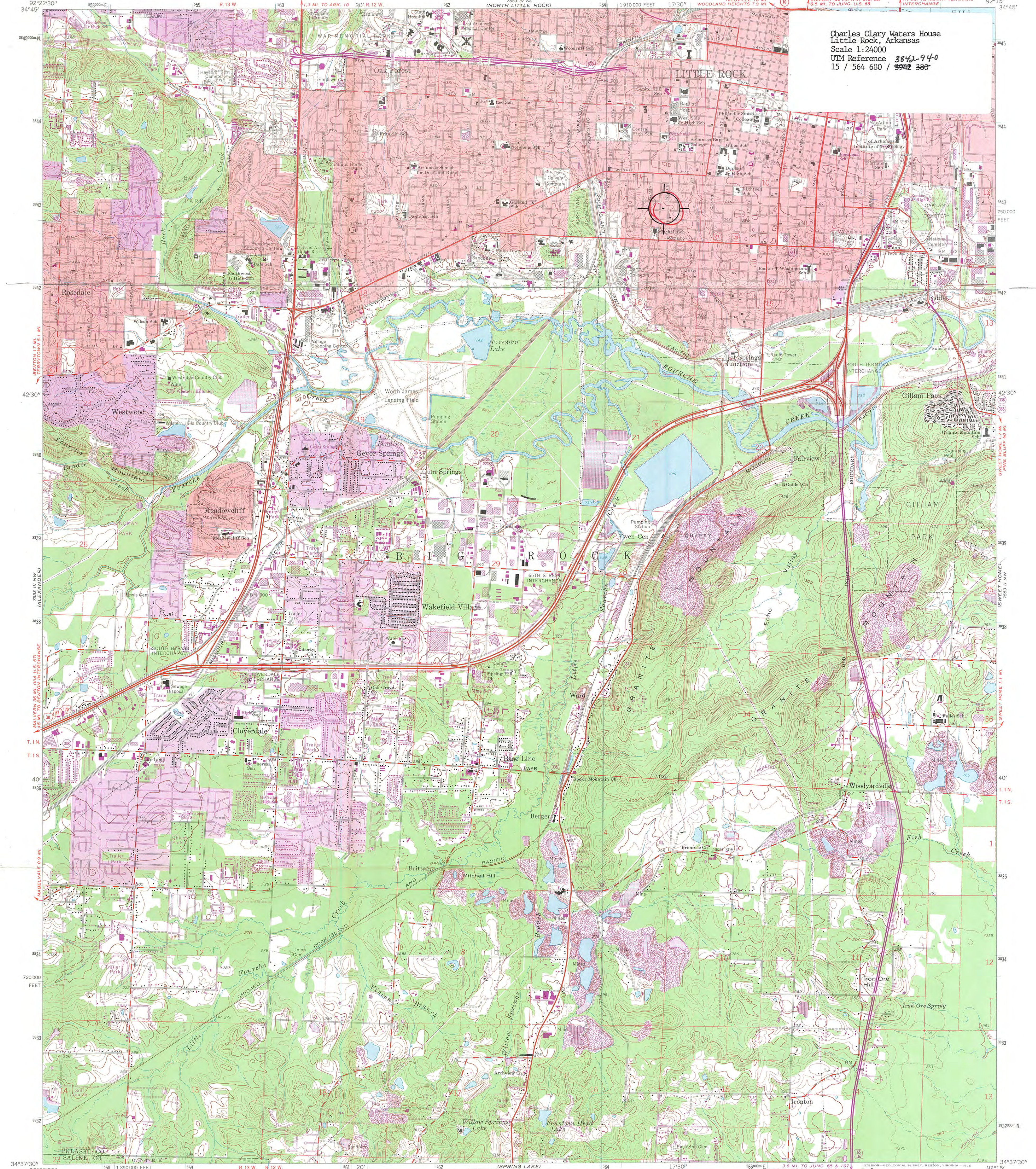

TELEPHONE REPORT

OFFICE OF ARCHEOLOGY AND HISTORIC PRESERVATION

PROJECT: Charles Clary Waters House

TO/FROM: Mike Stein

DATE: 8-10-79

ADDRESS: Ark. SHPO's

PHONE:

STAFF MEMBER: Sheffield

DIVISION: NR

REPORT:

Referenced alterations in
nomination form are interior changes.
Exterior remains, as indicated
by photos, unchanged.

ENTRIES IN THE NATIONAL REGISTER

STATE ARKANSAS

Date Entered AUG 10 1979

<u>Name</u>	<u>Location</u>
Jackson County Jail	Newport Jackson County
Waters, Charles Clary, House	Little Rock Pulaski County
Marshall Square Historic District	Little Rock Pulaski County
Hotel Pines	Pine Bluff Jefferson County

Also Notified

Honorable Dale Bumpers

Honorable David Pryor
Honorable Bill Alexander
Honorable Edwin Bethune
Honorable Beryl F. Anthony, Jr.

State Historic Preservation Officer
Ms. Joan Baldrige
Arkansas Historic Preservation Program
Suite 500, Continental Building
Markham and Main Streets
Little Rock, Arkansas 72201

NR Byers/bjr 8/14/79