

Lowell Creek Flood Control Project
N. Goodhue

Diversion Tunnel
Seward Division, Alaska

Lowell Creek Flood Control Project

AHRS SITE NO. SEW-011

Ak. Div. of Parks Photo N. Goodhue

Anchorage, A.C.

Intake spillway and tunnel as seen

April, 1976

NOV 23 1977

d-1 SEP 21 1976

Photo # 185

PROPERTY OF THE NATIONAL REGISTER

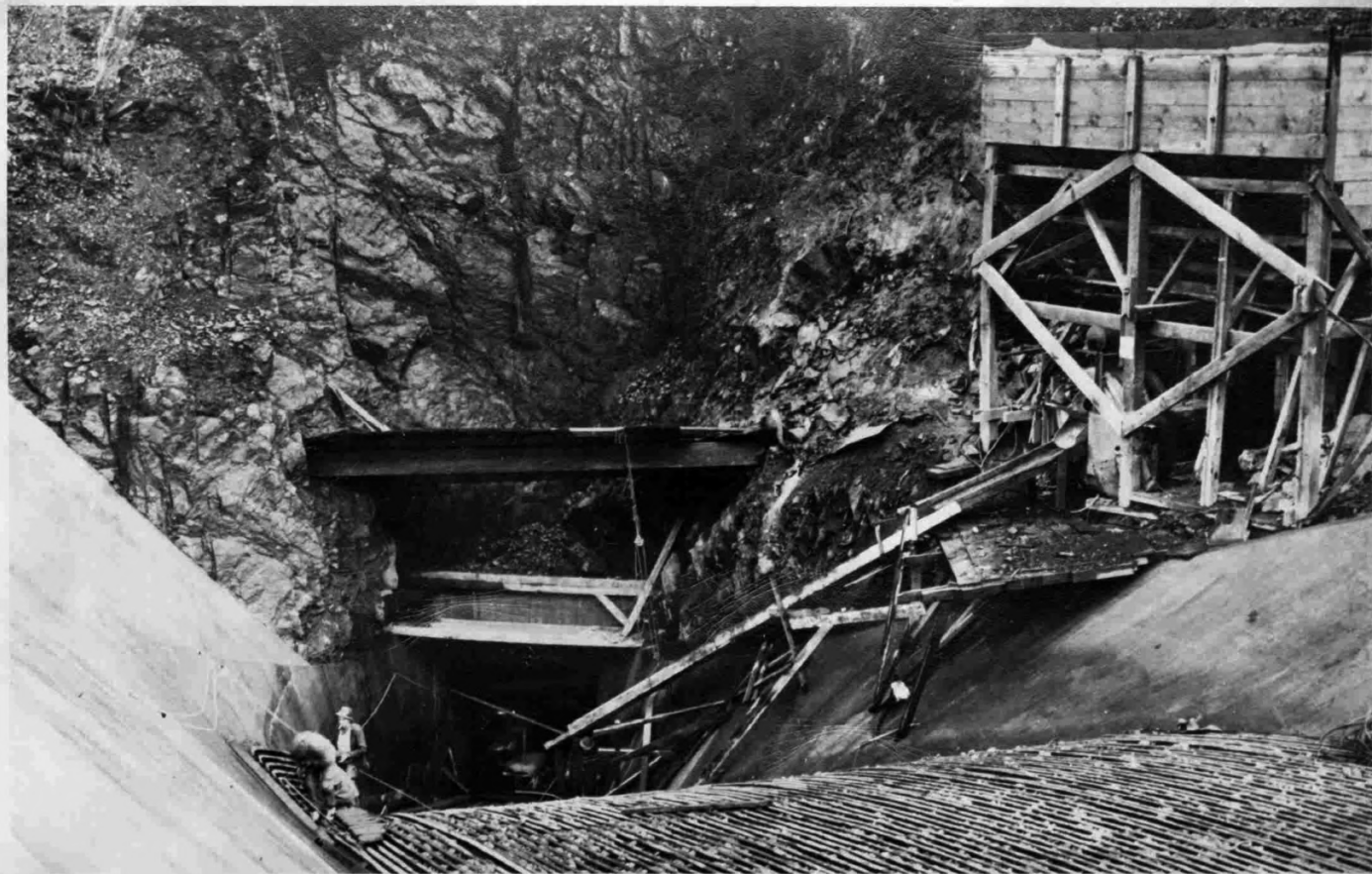

Intake Transition and Tunnel portal under construction, 9 October 1940

Diversion Tunnel
Seward Div., Alaska

Lowell Creek Flood Control Project

AHRS SITE NO. SEW-011

SEP 21 1976

Photo: Corps of Engineers, Hdqs.

Elmendorf Airforce Base, Alaska

(b) 2. Facing South, Spillway Construction,
1940

NOV 23 1977

Photo # 2 of 5

PROPERTY OF THE NATIONAL REGISTER



*Diversion Tunnel
Seward Division, Alaska*

NOV 23 1977

Lowell Creek Flood Control Project

AHRS SITE NO. SEW-011 SEP 21 1976

Photo: U.S. Corps of Engineers, Hdqs.
Elmendorf AFB, Alaska

(c) 3. Original (old) flume, on
Jefferson Street, looking West.

Photo # 3 of 5

PROPERTY OF THE NATIONAL REGISTER

*Flood debris in Seward, 3 April 1935
Old Flume has just been cleared of
Rock debris after Flood,*



Division Tunnel
Seward Division, Alaska

Lowell Creek Flood Control Project

AHRS SITE NO. SEW-011 SEP 21 1976

Photo: Corps of Engineers, Hdqrs.
Elaendorf AFB, Alaska

(a) Looking N. upstream face of dam, 1940

1.

NOV 23 1977

Photo # 4 of 5

PROPERTY OF THE NATIONAL REGISTER



Lowell Creek Flood Control Project
N Goodhue

Diversion Tunnel
Seward Division, Alaska

Lowell Creek Flood Control Project
AHRS SITE NO. SEW-011
Alaska Division of Parks photo, Goodhue
Outlet diversion as seen, Apr. 1976

NOV 23 1977

d-2 SEP 21 1976

Photo # 585

PROPERTY OF THE NATIONAL REGISTER