UNITED STATES DEPARTMENT OF THE INTERIOR
NATIONAL PARK SERVICE

NATIONAL REGISTER OF HISTORIC PLACES

PROPERTY PHOTOGRAPH FORM

(Type all entries - attach to or enclose with photograph)

STATE	
South Carolina	
COUNTY	
Darlington	
FOR NPS USE ONLY	
ENTRY NUMBER	DATE
	DEC 16 1974

SEE INSTRUCTIONS

1. NAME

COMMON: Welsh Neck Baptist Church Parsonage (Welsh Neck-Long Bluff-Society Hill Historic District)

AND/OR HISTORIC:

2. LOCATION

STREET AND NUMBER: Highway 15-52

CITY OR TOWN: Society Hill

STATE:	CODE	COUNTY:	CODE
South Carolina	045	Darlington	031

3. PHOTO REFERENCE

PHOTO CREDIT: Robert M. Smith

DATE OF PHOTO: 1971

NEGATIVE FILED AT: Cine Graphics

4. IDENTIFICATION

DESCRIBE VIEW, DIRECTION, ETC.

Front and side view

RECEIVED MAR 29 1974 NATIONAL REGISTER

#5

#1015

UNITED STATES DEPARTMENT OF THE INTERIOR
NATIONAL PARK SERVICE

NATIONAL REGISTER OF HISTORIC PLACES

PROPERTY PHOTOGRAPH FORM

(Type all entries - attach to or enclose with photograph)

STATE	
South Carolina	
COUNTY	
Darlington	
FOR NPS USE ONLY	
ENTRY NUMBER	DATE
DEC 16 1974	

SEE INSTRUCTIONS

1. NAME

COMMON: W. A. Carragan House (Welsh Neck-Long Bluff-Society Hill Historic District)

AND/OR HISTORIC:

2. LOCATION

STREET AND NUMBER: Main Street

CITY OR TOWN: Society Hill

STATE:	CODE	COUNTY:	CODE
South Carolina	045	Darlington	031

3. PHOTO REFERENCE

PHOTO CREDIT: William H. Brabham

DATE OF PHOTO: 1973

NEGATIVE FILED AT: Historic Preservation, South Carolina Department of Archives and History

4. IDENTIFICATION

DESCRIBE VIEW, DIRECTION, ETC.

Front view

#6

#2015

RECEIVED
MAR 29 1974
NATIONAL REGISTER

UNITED STATES DEPARTMENT OF THE INTERIOR
NATIONAL PARK SERVICE

NATIONAL REGISTER OF HISTORIC PLACES

PROPERTY PHOTOGRAPH FORM

(Type all entries - attach to or enclose with photograph)

STATE	
South Carolina	
COUNTY	
Darlington	
FOR NPS USE ONLY	
ENTRY NUMBER	DATE
	DEC 16 1974

SEE INSTRUCTIONS

1. NAME

COMMON: Trinity Episcopal Church (Welsh Neck-Long Bluff-Society Hill Historic District)

AND/OR HISTORIC:

2. LOCATION

STREET AND NUMBER: Burn Avenue

CITY OR TOWN: Society Hill

STATE:	CODE	COUNTY:	CODE
South Carolina	045	Darlington	031

3. PHOTO REFERENCE

PHOTO CREDIT: Robert M. Smith, Jr.

DATE OF PHOTO: 1971

NEGATIVE FILED AT: Cine Graphics

4. IDENTIFICATION

DESCRIBE VIEW, DIRECTION, ETC.

Side view

#7

#3915

RECEIVED
MAR 20 1974
NATIONAL REGISTER

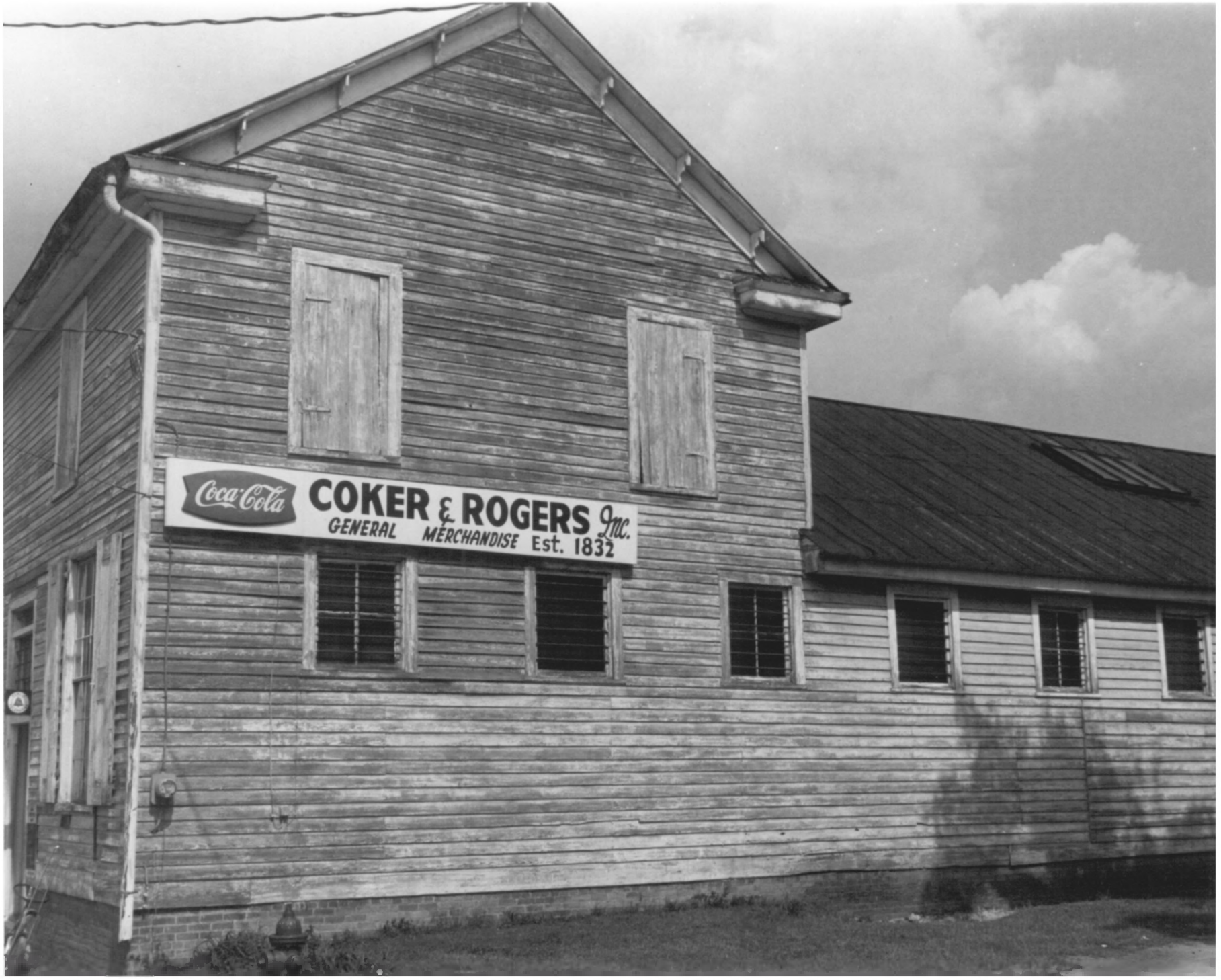
Coca-Cola
COKER & ROGERS Inc.
GENERAL MERCHANDISE Est. 1832

UNITED STATES DEPARTMENT OF THE INTERIOR
NATIONAL PARK SERVICE

NATIONAL REGISTER OF HISTORIC PLACES

PROPERTY PHOTOGRAPH FORM

(Type all entries - attach to or enclose with photograph)

STATE	
South Carolina	
COUNTY	
Darlington	
FOR NPS USE ONLY	
ENTRY NUMBER	DATE
	DEC 1 6 1974

SEE INSTRUCTIONS

1. NAME

COMMON: Cokers & Rogers Store (Welsh Neck-Long Bluff-Society Hill Historic District)

AND/OR HISTORIC:

2. LOCATION

STREET AND NUMBER: Main Street

CITY OR TOWN: Society Hill

STATE:	CODE	COUNTY:	CODE
South Carolina	045	Darlington	031

3. PHOTO REFERENCE

PHOTO CREDIT: Robert M. Smith

DATE OF PHOTO: 1971

NEGATIVE FILED AT: Cine Graphics

4. IDENTIFICATION

DESCRIBE VIEW, DIRECTION, ETC.

Side view

#8

#4 of 15

RECEIVED
MAR 29 1974
NATIONAL REGISTER

UNITED STATES DEPARTMENT OF THE INTERIOR
NATIONAL PARK SERVICE

NATIONAL REGISTER OF HISTORIC PLACES

PROPERTY PHOTOGRAPH FORM

(Type all entries - attach to or enclose with photograph)

STATE	
South Carolina	
COUNTY	
Darlington	
FOR NPS USE ONLY	
ENTRY NUMBER	DATE

DEC 6 1974

SEE INSTRUCTIONS

1. NAME

COMMON: Sompayrac Store (Welsh Neck-Long Bluff-Society Hill Historic District)

AND/OR HISTORIC:

2. LOCATION

STREET AND NUMBER: Main Street

CITY OR TOWN: Society Hill

STATE:	CODE	COUNTY:	CODE
South Carolina	045	Darlington	031

3. PHOTO REFERENCE

PHOTO CREDIT: William H. Brabham

DATE OF PHOTO: 1973

NEGATIVE FILED AT: Historic Preservation, South Carolina Department of Archives and History

4. IDENTIFICATION

DESCRIBE VIEW, DIRECTION, ETC.

Front view

#9

#5 of 5

RECEIVED
MAR 29 1974
NATIONAL REGISTER

UNITED STATES DEPARTMENT OF THE INTERIOR
NATIONAL PARK SERVICE

NATIONAL REGISTER OF HISTORIC PLACES

PROPERTY PHOTOGRAPH FORM

(Type all entries - attach to or enclose with photograph)

STATE	
South Carolina	
COUNTY	
Darlington	
FOR NPS USE ONLY	
ENTRY NUMBER	DATE
	DEC 16 1974

SEE INSTRUCTIONS

1. NAME

COMMON: Old Society Hill Library

AND/OR HISTORIC: (Welsh Neck-Long Bluff-Society Hill Historic District)

2. LOCATION

STREET AND NUMBER:
Located on grounds of St. David's Academy

CITY OR TOWN:
Society Hill

STATE:	CODE	COUNTY:	CODE
South Carolina	045	Darlington	031

3. PHOTO REFERENCE

PHOTO CREDIT: Robert M. Smith, Jr.

DATE OF PHOTO: 1971

NEGATIVE FILED AT:
Cine Graphics

4. IDENTIFICATION

DESCRIBE VIEW, DIRECTION, ETC.

Front and side view

#11

#6 of 15

RECEIVED
MAR 29 1974
NATIONAL REGISTER

CAMP COKER
PATRICK 13
PRESBYTERIAN
CHURCH OF GOD
Party Shop
COKER ROGERS

UNITED STATES DEPARTMENT OF THE INTERIOR
NATIONAL PARK SERVICE

NATIONAL REGISTER OF HISTORIC PLACES

PROPERTY PHOTOGRAPH FORM

(Type all entries - attach to or enclose with photograph)

STATE	
South Carolina	
COUNTY	
Darlington	
FOR NPS USE ONLY	
ENTRY NUMBER	DATE
	DEC 16 1974

SEE INSTRUCTIONS

1. NAME

COMMON: Streetscape (Welsh Neck-Long Bluff-Society Hill Historic District)

AND/OR HISTORIC:

2. LOCATION

STREET AND NUMBER: Main Street

CITY OR TOWN: Society Hill

STATE:	CODE	COUNTY:	CODE
South Carolina	045	Darlington	031

3. PHOTO REFERENCE

PHOTO CREDIT: William H. Brabham

DATE OF PHOTO: 1973

NEGATIVE FILED AT: Historic Preservation, South Carolina Department of Archives and History

4. IDENTIFICATION

DESCRIBE VIEW, DIRECTION, ETC.

Streetscape

#7 of 15

RECEIVED
MAR 29 1974
NATIONAL REGISTER

UNITED STATES DEPARTMENT OF THE INTERIOR
NATIONAL PARK SERVICE

NATIONAL REGISTER OF HISTORIC PLACES

PROPERTY PHOTOGRAPH FORM

(Type all entries - attach to or enclose with photograph)

STATE	
South Carolina	
COUNTY	
Darlington	
FOR NPS USE ONLY	
ENTRY NUMBER	DATE
	DEC 1 6 1974

SEE INSTRUCTIONS

1. NAME

COMMON: Bellevue (Welsh Neck-Long Bluff-Society Hill Historic District)

AND/OR HISTORIC:

2. LOCATION

STREET AND NUMBER:
US 52

CITY OR TOWN:
Society Hill

STATE:	CODE	COUNTY:	CODE
South Carolina	045	Darlington	031

3. PHOTO REFERENCE

PHOTO CREDIT: Robert M. Smith, Jr.

DATE OF PHOTO: 1971

NEGATIVE FILED AT:
Cine Graphics

4. IDENTIFICATION

DESCRIBE VIEW, DIRECTION, ETC.
Front view

#17

#8 of 15

RECEIVED
MAR 29 1974
NATIONAL REGISTER

UNITED STATES DEPARTMENT OF THE INTERIOR
NATIONAL PARK SERVICE

NATIONAL REGISTER OF HISTORIC PLACES

PROPERTY PHOTOGRAPH FORM

(Type all entries - attach to or enclose with photograph)

STATE	
South Carolina	
COUNTY	
Darlington	
FOR NPS USE ONLY	
ENTRY NUMBER	DATE
	DEC 1 6 1974

SEE INSTRUCTIONS

1. NAME

COMMON: Croly Hill (Welsh Neck-Long Bluff-Society Hill Historic District)

AND/OR HISTORIC:

2. LOCATION

STREET AND NUMBER:

CITY OR TOWN: Society Hill

STATE:	CODE	COUNTY:	CODE
South Carolina	045	Darlington	031

3. PHOTO REFERENCE

PHOTO CREDIT: Robert M. Smith, Jr.

DATE OF PHOTO: 1971

NEGATIVE FILED AT: Cine Graphics

4. IDENTIFICATION

DESCRIBE VIEW, DIRECTION, ETC.

Front view

#16

#9215

RECEIVED
MAR 29 1974
NATIONAL REGISTER

UNITED STATES DEPARTMENT OF THE INTERIOR
NATIONAL PARK SERVICE

NATIONAL REGISTER OF HISTORIC PLACES

PROPERTY PHOTOGRAPH FORM

(Type all entries - attach to or enclose with photograph)

STATE	
South Carolina	
COUNTY	
Darlington	
FOR NPS USE ONLY	
ENTRY NUMBER	DATE
	DEC 16 1974

SEE INSTRUCTIONS

1. NAME

COMMON: Rocky Dundee (Welsh Neck-Long Bluff-Society Hill Historic District)

AND/OR HISTORIC:

2. LOCATION

STREET AND NUMBER:

CITY OR TOWN: Society Hill

STATE:	CODE	COUNTY:	CODE
South Carolina	045	Darlington	031

3. PHOTO REFERENCE

PHOTO CREDIT: Robert M. Smith, Jr.

DATE OF PHOTO: 1971

NEGATIVE FILED AT: Cine Graphics

4. IDENTIFICATION

DESCRIBE VIEW, DIRECTION, ETC.

Front view

#15

#10 of 15

RECEIVED
MAR 29 1974
NATIONAL REGISTER

UNITED STATES DEPARTMENT OF THE INTERIOR
NATIONAL PARK SERVICE

NATIONAL REGISTER OF HISTORIC PLACES

PROPERTY PHOTOGRAPH FORM

(Type all entries - attach to or enclose with photograph)

STATE	
South Carolina	
COUNTY	
Darlington	
FOR NPS USE ONLY	
ENTRY NUMBER	DATE
	DEC 16 1974

SEE INSTRUCTIONS

1. NAME

COMMON: McIver House (Welsh Neck-Long Bluff-Society Hill Historic District)

AND/OR HISTORIC:

2. LOCATION

STREET AND NUMBER: Highway 15-52

CITY OR TOWN: Society Hill

STATE:	CODE	COUNTY:	CODE
South Carolina	045	Darlington	031

3. PHOTO REFERENCE

PHOTO CREDIT: Robert M. Smith, Jr.

DATE OF PHOTO: 1971

NEGATIVE FILED AT: Cine Graphics

4. IDENTIFICATION

DESCRIBE VIEW, DIRECTION, ETC.

Front view

#13

#11 of 15

RECEIVED
MAR 29 1974
NATIONAL REGISTER

UNITED STATES DEPARTMENT OF THE INTERIOR
NATIONAL PARK SERVICE

NATIONAL REGISTER OF HISTORIC PLACES

PROPERTY PHOTOGRAPH FORM

(Type all entries - attach to or enclose with photograph)

STATE	
South Carolina	
COUNTY	
Darlington	
FOR NPS USE ONLY	
ENTRY NUMBER	DATE
	DEC 16 1974

SEE INSTRUCTIONS

1. NAME

COMMON: John F. Wilson House (Welsh Neck-Long Bluff-Society Hill Historic District)

AND/OR HISTORIC:

2. LOCATION

STREET AND NUMBER:

US 52

CITY OR TOWN:

Society Hill

STATE:	CODE	COUNTY:	CODE
South Carolina	045	Darlington	031

3. PHOTO REFERENCE

PHOTO CREDIT: Robert M. Smith, Jr.

DATE OF PHOTO: 1971

NEGATIVE FILED AT:

Cine Graphics

4. IDENTIFICATION

DESCRIBE VIEW, DIRECTION, ETC.

Front and side view

#3

#12 of 15

RECEIVED MAR 29 1974 NATIONAL REGISTER

UNITED STATES DEPARTMENT OF THE INTERIOR
NATIONAL PARK SERVICE

NATIONAL REGISTER OF HISTORIC PLACES

PROPERTY PHOTOGRAPH FORM

(Type all entries - attach to or enclose with photograph)

STATE	
South Carolina	
COUNTY	
Darlington	
FOR NPS USE ONLY	
ENTRY NUMBER	DATE
	DEC 16 1974

SEE INSTRUCTIONS

1. NAME

COMMON: Enoch Hanford House

AND/OR HISTORIC: (Welsh Neck-Long Bluff-Society Hill Historic District)

2. LOCATION

STREET AND NUMBER: River Road

CITY OR TOWN: Society Hill

STATE:	CODE	COUNTY:	CODE
South Carolina	045	Darlington	031

3. PHOTO REFERENCE

PHOTO CREDIT: William H. Brabham

DATE OF PHOTO: 1973

NEGATIVE FILED AT: Historic Preservation, S. C. Department of Archives and History

4. IDENTIFICATION

DESCRIBE VIEW, DIRECTION, ETC.

Front view

#2

#13 of 15

RECEIVED
MAR 29 1974
NATIONAL REGISTER

UNITED STATES DEPARTMENT OF THE INTERIOR
NATIONAL PARK SERVICE

NATIONAL REGISTER OF HISTORIC PLACES

PROPERTY PHOTOGRAPH FORM

(Type all entries - attach to or enclose with photograph)

STATE	
South Carolina	
COUNTY	
Darlington	
FOR NPS USE ONLY	
ENTRY NUMBER	DATE
DEC 16 1974	

SEE INSTRUCTIONS

1. NAME

COMMON: Josiah Evans House (Welsh Neck-Long Bluff-Society Hill Historic District)

AND/OR HISTORIC:

2. LOCATION

STREET AND NUMBER:
Off Cheraw Road

CITY OR TOWN:
Society Hill

STATE:	CODE	COUNTY:	CODE
South Carolina	045	Darlington	031

3. PHOTO REFERENCE

PHOTO CREDIT: Robert M. Smith, Jr.

DATE OF PHOTO: 1971

NEGATIVE FILED AT:
Cine Graphics

4. IDENTIFICATION

DESCRIBE VIEW, DIRECTION, ETC.

Front view

#1

#14 of 15

RECEIVED
MAR 29 1974
NATIONAL REGISTER

UNITED STATES DEPARTMENT OF THE INTERIOR
NATIONAL PARK SERVICE

NATIONAL REGISTER OF HISTORIC PLACES

PROPERTY PHOTOGRAPH FORM

(Type all entries - attach to or enclose with photograph)

STATE	
South Carolina	
COUNTY	
Darlington	
FOR NPS USE ONLY	
ENTRY NUMBER	DATE
	DEC 16 1974

SEE INSTRUCTIONS

1. NAME

COMMON: L. E. Carragan Store (Welsh Neck-Long Bluff-Society Hill Historic District)

AND/OR HISTORIC:

2. LOCATION

STREET AND NUMBER: Main Street

CITY OR TOWN: Society Hill

STATE:	CODE	COUNTY:	CODE
South Carolina	045	Darlington	031

3. PHOTO REFERENCE

PHOTO CREDIT: William H. Brabham

DATE OF PHOTO: 1973

NEGATIVE FILED AT: Historic Preservation, South Carolina Department of Archives and History

4. IDENTIFICATION

DESCRIBE VIEW, DIRECTION, ETC.

Front View

#10

#15 of 15

RECEIVED
MAR 29 1974
NATIONAL REGISTER