



1. Reults Theater
2. Powell County, MT
3. James R. McDonald
4. 1995
5. James R. McDonald Architects, Missoula MT
6. EAST ELEVATION
7. Photo⁴1



1. Rialto Theater
2. Powell County, MT
3. James R. McDonald
4. D 1995
5. James R. McDonald Architects, Missoula MT
6. Detail of marquee and entry
7. Photo #2



1. Realto Theater
2. Powell County, MT
3. James R. McDonald
4. 1995
5. James R. McDonald Architects, Missoula MT
6. Detail of display panels - E. Elevation
7. photo #3



Edwards
Carriage

1. Piatto Theater
2. Powell County, MT
3. James R. McDonald
4. 1995
5. James R. McDonald Archival, Missoula MT
6. Looking NE, Rear (West) elevation
7. photo #4



1. Rialto Theater
2. Powell County, MT.
3. James R. McDonald.
4. 1995
5. James R. McDonald Architects, Missoula MT
6. Looking ENE - Side (South) Elevation
7. Photo #5

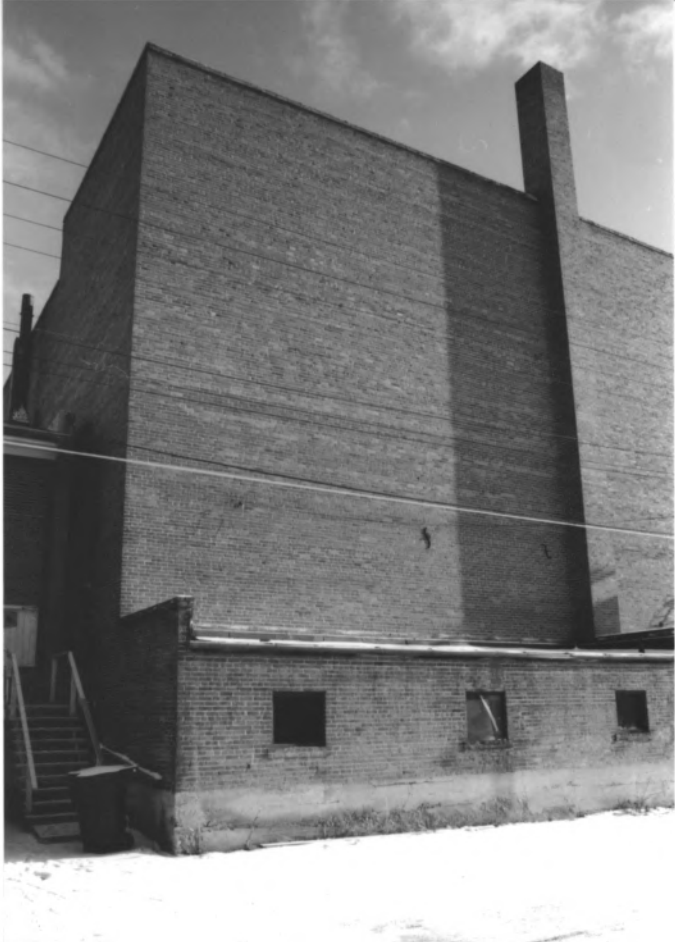

1. Riato Theater

2. Powell County, MT

3. James R. McDonald

4. 1995

5. James R. McDonald Architects, Missoula MT

6. looking ESE to North (side) Elevation

7. Photo #6



A ticket booth with a glass front and a decorative top. The booth is set on a marble base. A sign on the left side of the booth reads "NO SMOKING". A sign on the right side of the booth lists ticket prices: "ADULTS \$3.00", "STUDENTS \$2.00", "CHILDREN UNDER 12 \$1.00", and "NO CHECKS". There is a small circular logo on the top left of the booth's front panel. A door is visible to the right of the booth.



1. Rialto Theater
2. Powell County, MT
3. James R. McDonald
4. 1995
5. James R. McDonald Architects, Missoula MT
6. Looney H - interior of foyer - ticket Booth
7. photo #7



COFFEE
TEA
MILK
SODA



PEPSI

1. Rialto Theater
2. Powell County MT
3. James R. McDonald
4. 1995
5. James R. McDonald Architect, Missoula MT
6. Looking N - Concession Counter in LOBBY -
Note original marquee.
7. Photo # 8



1. Rialto Theater
2. Powell County, MT
3. JAMES R. McDonald
4. 1995
5. James R. McDonald Architects, Missoula MT
6. Looking N down corridor off Lobby to
Women's Restroom
7. Photo #9



1. Rialto Theater
2. Powell County, MT
3. James R. McDonald
4. 1995

5. James R. McDonald Architects, Missoula MT

6. Looking w from Balcony to main audience,
Stage & orchestra pit

7. photo #10



1. Pialto Theater
2. Powell County, MT.
3. James R. McDonald
4. 1995
5. James R. McDonald Architects, Missoula MT
6. Looking E. to south aisle of main floor
Seating
7. Photo #11



1. Rialto Theater
2. Powell County, MT.
3. James R. McDonald
4. 1995
5. James R. McDonald Architects, Missoula MT
6. Central domed light fixture in
main auditorium
7. photo #12



1. Realto Theater
2. Powell County, MT
3. James R. McDonald
4. 1995
5. James R. McDonald Architects, MISSOULA MT
6. Looking up the south Ramp from the Mezzanine to the Balcony
7. photo # 13



1. Rialto Theater

2. Powell County, MT

3. James R. McDonald.

4. 1995

5. James R. McDonald Architects, MISSOULA MT

6. Looking up the South Ramp from the lobby to the first landing. Note hand painted mural.

7. photo # 14



1. Pialto Theater
2. Powell County, MT
3. James R. McDonald
4. 1994
5. James R. McDonald Architects, Missoula MT.
6. Balcony seating area - Looking N
7. photo #15