

United States Department of the Interior
National Park Service

SL 679

National Register of Historic Places Registration Form

This form is for use in nominating or requesting determinations for individual properties and districts. See instructions in National Register Bulletin, *How to Complete the National Register of Historic Places Registration Form*. If any item does not apply to the property being documented, enter "N/A" for "not applicable." For functions, architectural classification, materials, and areas of significance, enter only categories and subcategories from the instructions.



1. Name of Property

Historic name: Bowman, Jacob, House

Other names/site number: DHR#085-0207

Name of related multiple property listing:

N/A

(Enter "N/A" if property is not part of a multiple property listing)

2. Location

Street & number: 2470 Polk Road

City or town: Edinburg State: VA County: Shenandoah

Not For Publication: NA Vicinity:

3. State/Federal Agency Certification

As the designated authority under the National Historic Preservation Act, as amended,

I hereby certify that this x nomination request for determination of eligibility meets the documentation standards for registering properties in the National Register of Historic Places and meets the procedural and professional requirements set forth in 36 CFR Part 60.

In my opinion, the property x meets does not meet the National Register Criteria. I recommend that this property be considered significant at the following level(s) of significance:

 national statewide x local

Applicable National Register Criteria:

 A B x C D

<i>Julie S. Langan</i>	1.3.17
Signature of certifying official/Title:	Date
<u>Virginia Department of Historic Resources</u>	
State or Federal agency/bureau or Tribal Government	

In my opinion, the property <u> </u> meets <u> </u> does not meet the National Register criteria.	
Signature of commenting official:	Date
Title :	State or Federal agency/bureau or Tribal Government

Bowman, Jacob, House
Name of Property

Shenandoah County, VA
County and State

4. National Park Service Certification

I hereby certify that this property is:

- entered in the National Register
 determined eligible for the National Register
 determined not eligible for the National Register
 removed from the National Register
 other (explain:)

Joe Edson H. Beall 2-26-17
Signature of the Keeper Date of Action

5. Classification

Ownership of Property

(Check as many boxes as apply.)

- Private:
Public – Local
Public – State
Public – Federal

Category of Property

(Check only **one** box.)

- Building(s)
District
Site
Structure
Object

Bowman, Jacob, House
Name of Property

Shenandoah County, VA
County and State

Number of Resources within Property

(Do not include previously listed resources in the count)

Contributing	Noncontributing	
<u>4</u>	<u>0</u>	buildings
<u>1</u>	<u>0</u>	sites
<u>1</u>	<u>0</u>	structures
<u>0</u>	<u>0</u>	objects
<u>6</u>	<u>0</u>	Total

Number of contributing resources previously listed in the National Register 0

6. Function or Use

Historic Functions

(Enter categories from instructions.)

DOMESTIC: Single Dwelling

DOMESTIC: Secondary Structure

AGRICULTURE/SUBSISTENCE: Agricultural Outbuilding: Barn

AGRICULTURE/SUBSISTENCE: Animal Facility: Chicken Coop; Stable

Current Functions

(Enter categories from instructions.)

DOMESTIC: Single Dwelling

AGRICULTURE/SUBSISTENCE: Agricultural Outbuilding: Barn

Bowman, Jacob, House
Name of Property

Shenandoah County, VA
County and State

7. Description

Architectural Classification

(Enter categories from instructions.)

MID-19th CENTURY: Greek Revival

Materials: (enter categories from instructions.)

Principal exterior materials of the property: STONE: Limestone; METAL; WOOD: Weatherboard

Narrative Description

(Describe the historic and current physical appearance and condition of the property. Describe contributing and noncontributing resources if applicable. Begin with a **summary paragraph** that briefly describes the general characteristics of the property, such as its location, type, style, method of construction, setting, size, and significant features. Indicate whether the property has historic integrity.)

Summary Paragraph

The Jacob Bowman House, constructed ca 1840, is located in central Shenandoah County, west of Bowman's Crossing along Route 11 (Old Valley Pike) and approximately 3.5 miles southwest of the Town of Edinburg. The property encompasses six acres along Polk Road/Route 693 and includes a two-story, three-bay, double-pile, frame Greek Revival dwelling situated amongst a small complex of agricultural and domestic outbuildings and structures. There are four outbuildings associated with the primary resource including a mid- to late 19th century bank barn, a mid- to late 19th century stable, an early 20th century privy, and an early 20th century chicken coop/shed. Also situated on the property are the remains of a mid- 19th century springhouse. The three buildings, structure, and site all contribute to the historic integrity of this mid-19th century farmstead. The Jacob Bowman House is a well preserved mid-19th century dwelling and an exceptional example of a vernacular adaptation of the Greek Revival style for Shenandoah County. The house retains a high level of integrity, with many of its original details and its floor plan remarkably intact. The property has no non-contributing resources. Overall, the property has a high degree of integrity of location, setting, design, workmanship, feeling, and association.

Narrative Description

Location/Setting

The area surrounding the Jacob Bowman House is presently typified by timberland interspersed with fields cleared for agriculture. The house, oriented east, is located on a cleared slope and is reached by a long narrow

Bowman, Jacob, House
Name of Property

Shenandoah County, VA
County and State

gravel drive that winds west towards the main dwelling. Shenandoah County Route 693, which runs in a generally north to south direction, approximately two hundred yards to the east of the house, forms the property's eastern boundary. The area between the house and the road is a hilly field with a private drive and a wire fence along its road frontage. The bank barn and the additional outbuildings are all located within a short distance of the primary dwelling.

Inventory

The Jacob Bowman House has a total of five contributing architectural resources and one contributing site. The contributing resources are from the property's period of significance, ca. 1840 through 1966.

1. House, ca. 1840. Contributing Building
2. Bank Barn, ca. 1880. Contributing Building
3. Stable, ca. 1880. Contributing Building
4. Chicken Shed/Coop, ca. 1920. Contributing structure
5. Outhouse/Privy, ca. 1920. Contributing Building
6. Springhouse foundation/remains, ca. 1850. Contributing Site

Detailed Description

Primary Dwelling (ca. 1840 Greek Revival; contributing building)

Exterior

The Jacob Bowman House is a two-story, three-bay, frame dwelling with a symmetrical façade and native stone foundation. The house is clad in weatherboard siding and is covered by a hip-on-deck roof capped with standing-seam metal with two interior brick chimneys flanking the deck area. A rear ell with a gable roof extends from the northwest corner of the main block. It is believed the ell was added approximately ten or fifteen years after the original construction date. The house features narrow plain corner boards, a simple plain frieze board that extends along the roofline and overhanging eaves. A one-story porch with a hipped roof, probably added in the early 20th century, covers the centered main entry which is topped by a three-light transom and flanked by five-light sidelights. Also flanking the entry are two nine-over-six double-hung wood sash windows. The porch is situated on limestone piers and features simple turned posts, a horizontal board railing and a centered wood stairway leading to the main entry. Under the porch, an unpainted wood door provides access to the cellar. Like the first-story windows on the façade, the entire house features nine-over-six double hung sash windows on the first story and six-over-six double hung sash windows on the second level with stationary louvered wood shutters.

The north elevation is visually divided into four bays with a one-story two-bay porch, with a hipped roof, spanning the western bays, which includes the rear ell. Two entrance doors lead off the porch; one opens to the dining room and the other enters into the kitchen area. The cellar under the porch has two vertically louvered wood window sash. There are four symmetrically spaced windows on the first story and four windows on the second level. The south elevation has two windows on the first level of the main block and two windows on the second story. The south elevation of the rear ell has a three-bay porch with three entrance doors, two with three-light transoms, and an enclosed end bay on the south side. A hatch provides access to the cellar from the porch. A small window is centered on the second story. The west elevation of the main block has one window on the

Bowman, Jacob, House
Name of Property

Shenandoah County, VA
County and State

first story and one window on the second. The cellar extends below the rear ell into part of the front of the house.

Interior

The interior of the ca. 1840 Jacob Bowman House remains beautifully preserved with its original floor plan, floors and detailing. The dwelling features a double-pile plan with a center hall in the main block. The center hall features a straight single-run open string staircase that rises along the north wall of the entrance hall. The floorplan consists of a rear kitchen wing containing a kitchen, back stairs, pantry, recessed porch, and side porch. Two parlors, one on each side of the hall, are at the front of the house, with a bed chamber behind one and dining/sitting room behind the other. The floor plan of the second-floor main block mirrors the first floor's, with four bedrooms, two on each side of the center hall. A narrow enclosed stair in the smaller northwest bedroom rises to an open unfinished attic which includes a ladder to access the hatch in the roof. The integral rear ell features the kitchen with a room above it, accessed only by the back stairs coming up from the dining/sitting room. It is believed that this was used as servant's quarters.

Modest in its details and craftsmanship, the house features wide flat baseboards, simply molded trim at the windows, and bull's-eye corner blocks and pilaster trim at the doors. The staircase has simple, rectangular balusters, a slim, molded handrail, and a uniquely angular shaped newel post with a large, flat-topped octagonal newel. Many of the interior two-panel hall doors on the first floor are grained in an oak pattern with some featuring a pale blue trim and an umber base. It is believed that all are original finishes. There are three fireplaces on the first floor of the main block, one in the north parlor room and one in the southwest room; all have been restored to working order. All of the mantels in the house typify the Greek Revival style with a plain frieze supported by tapered pilasters. The one exception can be found in the southwest bedroom on the first floor. The mantel in this room features the same form as the rest of the mantelpieces in the house but has been marbled utilizing gray, black, green and tan hues to create a unique pattern. The second-floor mantelpiece in the southwest bedroom has a brick hearth and an unusual painted wood firescreen of plain, wide, slightly angled boards framing a center niche.

Additional detailing includes floor-to-ceiling closets or cupboards beside each fireplace, all with two-paneled doors. Several rooms have chair rails and the northeast former parlor, dining room, and kitchen have horizontal-board wainscoting. All rooms feature ceilings that are relatively low at nine feet and all retain their original plaster and lath walls. Original flooring is generally wide boards on both the first and second floors. The second-floor hall's two-panel doors are in original colors; tan panels, chocolate-brown rails and stiles, pale blue trim and umber-brown baseboards. Three of the second-floor rooms have large closets. The kitchen wainscoting is in horizontal boards and its flooring is of narrow oak boards over original pine. A dirt-floored cellar is under the north portion of the house with an entry through a hatch in the floor of the rear recessed porch. The attic has a hatch to the roof in the center platform; the platform may once have been higher to accommodate a low monitor window.

The Jacob Bowman House is in generally good condition with its roof and exterior having been maintained. The building retains its overall architectural integrity. No modern kitchen or bathroom facilities have been added to the house. There is minimal electrical service and no plumbing or central heat at the time of this nomination.

Bowman, Jacob, House
Name of Property

Shenandoah County, VA
County and State

Outbuildings

Bank Barn (ca. 1880, contributing building)

The large two-story, side-gable, rectangular Bank Barn is located just west of the primary dwelling. It is clad in vertical plank siding, capped with a standing seam metal roof and sits on a coursed stone foundation. The second story is accessed by a large earthen ramp covered in grass which leads to a large access bay with a sliding barn door.

Stable (ca. 1880, contributing building)

Also located west of the primary dwelling is the stable. Like the bank barn it is clad in weatherboard siding, has a standing seam metal-clad front gable roof and it sits on a stone foundation. A shed-roof addition is located on the rear elevation.

Chicken Shed/Coop (ca. 1900, contributing structure)

A small gable front chicken coop is located south of the main dwelling. It is clad in board and batten siding and covered with a standing-seam metal roof.

Outhouse/Privy (ca. 1925, contributing building)

Just to the west of the chicken coop is a small shed-roofed privy clad in horizontal plank siding.

Springhouse Site (ca. 1840, contributing site)

All that remains of the spring house is the stone foundation and parts of its stone walls. It appears that it was a rather large structure with two terraced levels.

Bowman, Jacob, House
Name of Property

Shenandoah County, VA
County and State

8. Statement of Significance

Applicable National Register Criteria

(Mark "x" in one or more boxes for the criteria qualifying the property for National Register listing.)

- A. Property is associated with events that have made a significant contribution to the broad patterns of our history.
- B. Property is associated with the lives of persons significant in our past.
- C. Property embodies the distinctive characteristics of a type, period, or method of construction or represents the work of a master, or possesses high artistic values, or represents a significant and distinguishable entity whose components lack individual distinction.
- D. Property has yielded, or is likely to yield, information important in prehistory or history.

Criteria Considerations

(Mark "x" in all the boxes that apply.)

- A. Owned by a religious institution or used for religious purposes
- B. Removed from its original location
- C. A birthplace or grave
- D. A cemetery
- E. A reconstructed building, object, or structure
- F. A commemorative property
- G. Less than 50 years old or achieving significance within the past 50 years

Bowman, Jacob, House
Name of Property

Shenandoah County, VA
County and State

Areas of Significance

(Enter categories from instructions.)

ARCHITECTURE

Period of Significance

1840-1966

Significant Dates

N/A

Significant Person

(Complete only if Criterion B is marked above.)

N/A

Cultural Affiliation

N/A

Architect/Builder

Unknown

Bowman, Jacob, House
Name of Property

Shenandoah County, VA
County and State

Statement of Significance Summary Paragraph (Provide a summary paragraph that includes level of significance, applicable criteria, justification for the period of significance, and any applicable criteria considerations.)

The Jacob Bowman House is significant under National Register Criterion C in the area of Architecture at the local level. Located in the central Shenandoah Valley and constructed in the mid-nineteenth century, the house is architecturally significant as an excellent example of an unaltered vernacular adaptation of a Greek Revival style dwelling. The historic integrity of the property is immaculate, especially in the areas of setting, workmanship, and materials with exterior and interior details and finishes that have been beautifully preserved. The period of significance begins ca. 1840, the date of construction, and extends to 1966, to include a number of extant agricultural buildings that were constructed throughout the late 19th and early 20th centuries and to recognize its continued use as an active farmstead into the more recent past. Since its construction, the property has remained in continuous ownership of the Bowman family.

Narrative Statement of Significance (Provide at least **one** paragraph for each area of significance.)

Architectural Analysis

The ca. 1840 Jacob Bowman House is locally significant as a well-preserved vernacular adaptation of a Greek Revival dwelling for the Shenandoah Valley. The architecture of Shenandoah County is comparable to the architecture of neighboring counties Frederick and Rockingham. The evolution and growth of this region was heavily influenced by its settlement by the German, Scots-Irish and English who migrated here from Pennsylvania, Delaware and eastern Virginia. The first houses built in the region were simple dwellings constructed from hewn logs. These buildings were erected merely to serve the family until a more substantial dwelling could be built and very few of these early buildings are still extant in the Shenandoah Valley. Many of the new settlers eventually utilized native stone to build more prominent and permanent buildings and structures. Frequently, these houses were constructed using the "I-house" form and typically contained three or four bays, were single-pile with a single centered interior chimney or two exterior or interior end chimneys. Examples of such dwellings include High Banks (NRHP 2011; DHR#034-0109) in Frederick County and Fort Bowman (NRHP 1969; DHR# 085-0004). The I-house, utilizing brick construction, became widely popular in the region post 1800. Mount Pleasant (DHR#085-0072) in Shenandoah County is a good example of a two-story brick Federal style dwelling constructed in the early 19th century.

Just as in other regions, residents in the Shenandoah Valley would occasionally stray from the commonly found "I-house" form to build dwellings that reflected what was popular or had once been popular in larger cities in the American north and east. The Jacob Bowman house is an early example of a vernacular version of the Greek Revival style for the Shenandoah Valley. The Greek Revival style was popular in the United States from approximately 1830 through 1850, and remained a dominant style in rural areas for many years after. The construction of the Jacob Bowman House demonstrates an understanding of the stylistic details of a Greek Revival style dwelling, yet for this house the design was undertaken with simplicity and plainness that distinguishes it from larger and more high style examples. Its simplicity may also substantiate its early construction date.

The evolution of architecture for the Shenandoah Valley continued and in many cases Italianate detailing was added to Greek Revival facades. An example of this is Marva (DHR# 085-0140) located north of the Town of

Bowman, Jacob, House
Name of Property

Shenandoah County, VA
County and State

New Market along the Old Valley Pike. Marva, constructed ca. 1850, is similar in form and massing to the Jacob Bowman House. It is a three-bay, double-pile brick dwelling with a metal-sheathed roof and Italianate brackets. It is possible that the Italianate details were added later. It should be noted that the Jacob Bowman house was never renovated to include details of later styles.

Additional examples of the Greek Revival style can be found throughout Shenandoah and surrounding counties, some exhibiting the same vernacular detailing as the Jacob Bowman House while others, usually later examples, were constructed using brick and exhibited more high style detailing. The Jacob Bowman house is significant because it is believed to be one of the earliest adaptations of the style for the county. Many of the Greek Revival houses in the area were constructed in the popular "I-House" form with a side-gabled roof, while others, like the Bowman House, were constructed with a hipped roof. Typically, Greek Revival dwellings were built with a low-pitched hipped roof. The Jacob Bowman House has a slightly steeper pitched hipped roof that is more indicative of earlier dwellings constructed throughout the Shenandoah Valley. The roof construction may be suggestive of a builder that used the form and massing of earlier houses and added Greek Revival details found in popular pattern books like Minard Lafever's, *Modern Builders Guide* (1833). Overall the house illustrates an understanding of the style, with its symmetrical façade; its main entry flanked by sidelights and topped with a multi-light transom and its simply designed mantels. Additionally the house is significant for its preserved original form and massing along with many of its original details on both the exterior and interior, including interesting graining and marbling on woodwork and mantelpieces.

Historical Background

The Jacob Bowman House is situated a few miles southwest of the Town of Edinburg in the central Shenandoah Valley. Shenandoah County, formerly part of Frederick County, is included in the area known as Fairfax's Northern Neck Proprietary. Shenandoah County was established in 1772 and today stretches west to the Alleghany Mountains and the West Virginia border to Massanutten Mountain to the east. European settlement in the Shenandoah Valley began in the 1730s. The house was built by Jacob Bowman, the great-grandson of George Lantz, an early settler who received a land grant adjacent to the Jacob Bowman House property in the 18th century. Jacob Bowman's first cousin was Jacob Lantz, who owned and operated Lantz' Mill (DHR#085-0933) during the Civil War. Jacob Bowman was also the great-grandson of Christian Bowman II and Barbara Hite, early settlers of Shenandoah County who came with Jost Hite in the mid-18th century.

After Jacob Bowman's death the property passed to his son Whiten Bowman, who fought with the 7th Va. Cavalry in the Civil War, and then to Kirby Bowman and later still to Marvin Bowman, the current owner's great-grandfather. After Marvin Bowman, the property passed to Nancye Bowman, the current owner's grandmother. Nancye Bowman, while living in Richmond, Virginia, worked as Head State Supervisor of Home Economics programs and curriculum and helped write and implement the Virginia Standards of Quality. In 1976 she went to work for the American Home Economics Association in Washington, DC as the Administrator for Professional Development where she managed the department and wrote and held national workshops in Parenthood Education and Women in Creative Leadership. Upon the death of her father, Nancye Bowman returned to the Shenandoah Valley and taught Home Economics at a local high school. Her granddaughter Deborah Veitch now owns the property and plans to reside in the house with her family.

Bowman, Jacob, House
Name of Property

Shenandoah County, VA
County and State

Throughout the history of the property the surrounding farm land was used to raise horses back when they were needed for transportation and for harness racing in town. The Bowmans also raised crops to support the animals, especially hay and corn, along with other cash crops. Their farm eventually became part of what is now the 300-acre Shen-Bow Farm, which contains most of the same acreage as the original Bowman property. The Jacob Bowman House is located near an area historically known as Bowmans, Virginia. The small community once had a train station, post office and store run by the Bowman family.

Bowman, Jacob, House
Name of Property

Shenandoah County, VA
County and State

9. Major Bibliographical References

Bibliography (Cite the books, articles, and other sources used in preparing this form.)

Bowman, George W. "The Christian Bowman Family" *Indiana Magazine of History*, Volume 34, Issue 1, pp 123-127, <http://scholarworks.iu.edu/journals/index.php/imh/article/view/7031/7775>. Accessed 5 Sept. 2014.

Interview with Nancye Bowman. Interviewed by Deborah Kidd Veitch 16 July 2012.

Kalbian, Maral, and Dan Pezzoni. Shenandoah County Historic Landmarks Survey: Survey Report July 1993. Prepared for the Department of Historic Resources.

"Madison Magisterial Dist." *An Atlas of Shenandoah and Page Counties, Virginia*. D. J. Lake & Co., 1885. p 27.

Norman, Don. "Descendants of Hans George Lantz", <http://hackerscreek.com/norman/LANTZ.htm>. Accessed 12 Sept. 2016.

Massey and Maxwell. "Intensive Survey Form". 1994.

Shenandoah County Land Records, Shenandoah County Courthouse, Woodstock, VA .

"The History of the Lantz Mill", <http://www.lantzmill.org/history-1>. Accessed 12 Sept. 2016.

Wayland, John Walter. *A History of Shenandoah County, Virginia*.

Previous documentation on file (NPS):

- preliminary determination of individual listing (36 CFR 67) has been requested
- previously listed in the National Register
- previously determined eligible by the National Register
- designated a National Historic Landmark
- recorded by Historic American Buildings Survey # _____
- recorded by Historic American Engineering Record # _____
- recorded by Historic American Landscape Survey # _____

Primary location of additional data:

State Historic Preservation Office

Bowman, Jacob, House
Name of Property

Shenandoah County, VA
County and State

- Other State agency
- Federal agency
- Local government
- University
- Other

Name of repository: Virginia Department of Historic Resources, Richmond, VA

Historic Resources Survey Number (if assigned): DHR No. 085-0207

10. Geographical Data

Acreeage of Property 6

Use either the UTM system or latitude/longitude coordinates

Latitude/Longitude Coordinates

Datum if other than WGS84: _____

(enter coordinates to 6 decimal places)

1. Latitude: 38.813660 Longitude: -78.609430
2. Latitude: Longitude:
3. Latitude: Longitude:
4. Latitude: Longitude:

Or

UTM References

Datum (indicated on USGS map):

NAD 1927 or NAD 1983

1. Zone: Easting: Northing:
2. Zone: Easting: Northing:
3. Zone: Easting: Northing:

Bowman, Jacob, House
Name of Property

Shenandoah County, VA
County and State

4. Zone: Easting : Northing:

Verbal Boundary Description (Describe the boundaries of the property.)

The Jacob Bowman House's historic boundary encompasses 6.0 acres west of Polk Road (SR 629) in central Shenandoah County, Virginia. The historic boundary coincides with Shenandoah County parcel #69 A 0371, and the true and correct historic boundaries are shown on the attached Location Map.

Boundary Justification (Explain why the boundaries were selected.)

The historic boundary encompasses the Jacob Bowman House as well as all extant domestic and agricultural outbuildings historically associated with the property during its period of significance. The property is bounded by agricultural lands on its south, west and north sides and bounded by Polk Road to its east.

11. Form Prepared By

name/title: Deborah Kidd Veitch
organization: _____
street & number: 83 Wayne Rd.
city or town: Edinburg state: VA zip code: 22824
e-mail: dveitch22@gmail.com
telephone: (443)538-8196
date: September 8, 2016

Additional Documentation

Submit the following items with the completed form:

- **Maps:** A **USGS map** or equivalent (7.5 or 15 minute series) indicating the property's location.
- **Sketch map** for historic districts and properties having large acreage or numerous resources. Key all photographs to this map.
- **Additional items:** (Check with the SHPO, TPO, or FPO for any additional items.)

Photographs

Bowman, Jacob, House
Name of Property

Shenandoah County, VA
County and State

Submit clear and descriptive photographs. The size of each image must be 1600x1200 pixels (minimum), 3000x2000 preferred, at 300 ppi (pixels per inch) or larger. Key all photographs to the sketch map. Each photograph must be numbered and that number must correspond to the photograph number on the photo log. For simplicity, the name of the photographer, photo date, etc. may be listed once on the photograph log and doesn't need to be labeled on every photograph.

Photo Log

Name of Property: Bowman, Jacob, House

City or Vicinity: Edinburg

County: Shenandoah

State: VA

Photographer: Deborah Kidd Veitch

Date Photographed: May 2015

Description of Photograph(s) and number, include description of view indicating direction of camera:

- 1 of 25 House, Façade and setting
- 2 of 25 House, Façade (East Elevation)
- 3 of 25 House, North Elevation.
- 4 of 25 House, Rear (West) Elevation.
- 5 of 25 House, South Elevation.
- 6 of 25 House, Interior, Bedroom, Mantel
- 7 of 25 House, Interior, Center Hall
- 8 of 25 House, Interior, Main Entry Detail
- 9 of 25 House, Interior, Center Hall Stair
- 10 of 25 House, Interior, Center Hall Stair and Newel Post Detail
- 11 of 25 House, Parlor, Mantel
- 12 of 25 House, Rear Entry Detail
- 13 of 25 House, Interior, Second Floor, Center Hall and Stairway
- 14 of 25 House, Interior, Second Floor, Center Hall Looking East
- 15 of 25 House, Interior, Second Floor, Center Hall Looking West
- 16 of 25 House, Interior, Second Floor, Southwest Chamber Mantel
- 17 of 25 House, Interior, Second Floor, Door Detail from Center Hall
- 18 of 25 House, Interior, Second Floor, Door Detail in Northeast Chamber
- 19 of 25 House, Interior, Second Floor Closet
- 20 of 25 House, Interior, Second Floor Chamber, Picture Rail and Doors
- 21 of 25 Bank Barn, Main Entry, Looking East
- 22 of 25 Bank Barn, North Elevation

Bowman, Jacob, House
Name of Property

Shenandoah County, VA
County and State

- 23 of 25 Stable, Northeast Oblique
- 24 of 25 Chicken Coop and Privy, Looking South
- 25 of 25 Chicken Coop, Northwest Oblique

Paperwork Reduction Act Statement: This information is being collected for applications to the National Register of Historic Places to nominate properties for listing or determine eligibility for listing, to list properties, and to amend existing listings. Response to this request is required to obtain a benefit in accordance with the National Historic Preservation Act, as amended (16 U.S.C.460 et seq.).

Estimated Burden Statement: Public reporting burden for this form is estimated to average 100 hours per response including time for reviewing instructions, gathering and maintaining data, and completing and reviewing the form. Direct comments regarding this burden estimate or any aspect of this form to the Office of Planning and Performance Management, U.S. Dept. of the Interior, 1849 C. Street, NW, Washington, DC.

ordinates
Longitude: -78.609430

Jacob Bowman House, Shenandoah County, VA

Location Map



Latitude 38° 48' 47.30" N Longitude 78° 36' 31.81" W



SKETCH MAP

All resources are contributing

JACOB BOWMAN HOUSE, SHENANDOAH COUNTY, VA

SITE PLAN

DHR No. 085-0207



NOT TO SCALE

DATE: MARCH 12, 2001 TAX MAP 69
 SCALE: 1" = 200' PORTION OF
 MAGNETIC NORTH PARCEL 37
 O = IRON PIN SET
 Q = POINT

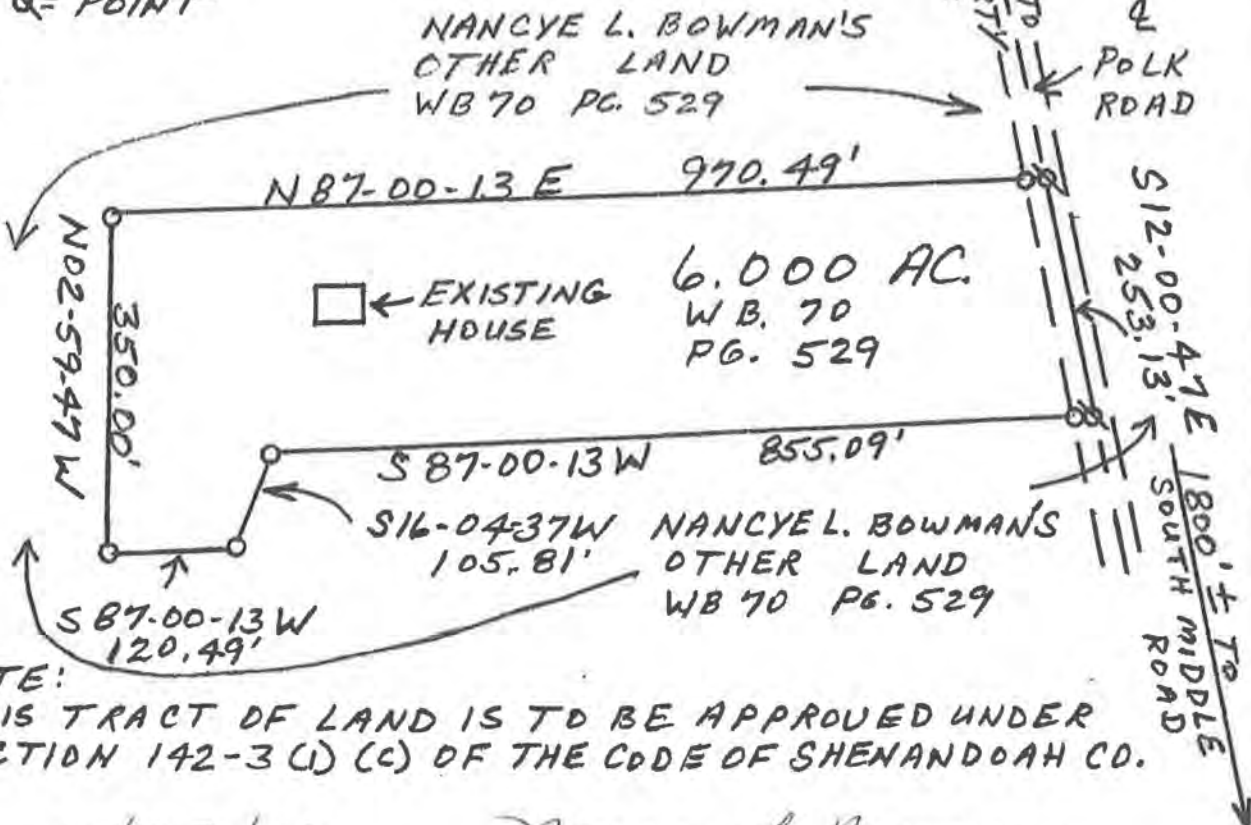

NOTE:
 THIS TRACT OF LAND IS TO BE APPROVED UNDER
 SECTION 142-3 (1) (C) OF THE CODE OF SHENANDOAH CO.

10/23/03
 DATE

Nancy L. Bowman
 OWNER

10/23/03
 DATE

R. E. Kinch
 SHENANDOAH COUNTY OFFICIAL

PLAT OF A
 6.000 ACRE TRACT OF LAND
 AND BEING A PORTION OF THE NANCYE L.
 BOWMAN LAND LOCATED ABOUT 0.75
 MILE NORTHWEST OF THE VILLAGE OF
 BOWMANS CROSSING IN MADISON
 MAGISTERIAL DISTRICT, SHENANDOAH
 COUNTY, VIRGINIA

PHOTO KEY

JACOB BOWMAN HOUSE, SHENANDOAH COUNTY, VA

SITE PLAN

DHR No. 085-0207

PHOTO LOCATIONS INDICATED



18
18

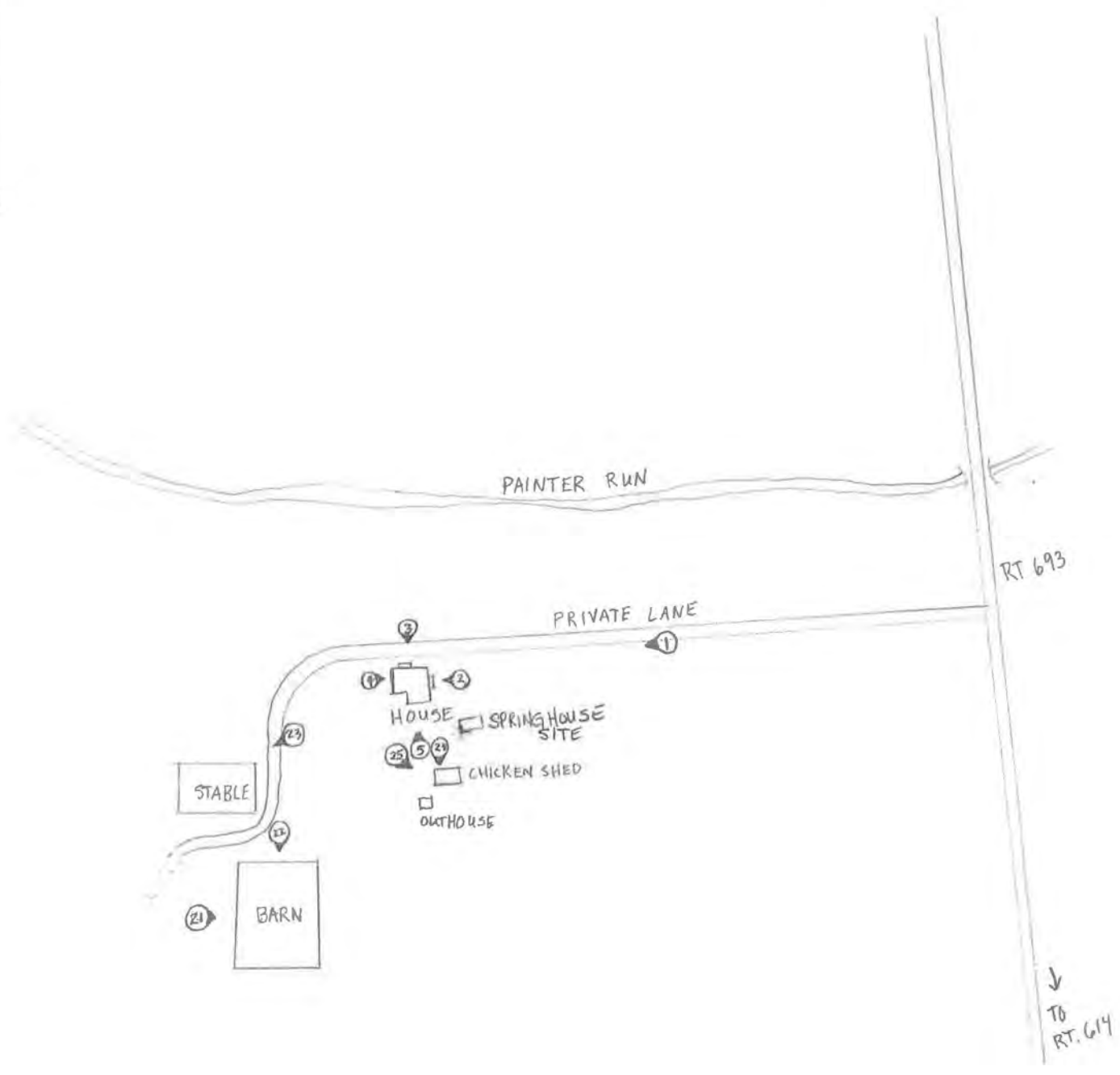

NOT TO SCALE

PHOTO KEY - Dwelling
Interior 1st Floor

JACOB BOWMAN HOUSE
85-207

SHENANDOAH COUNTY, VA
DHR No. 085-0207

FLOOR PLAN, PHOTO LOCATIONS

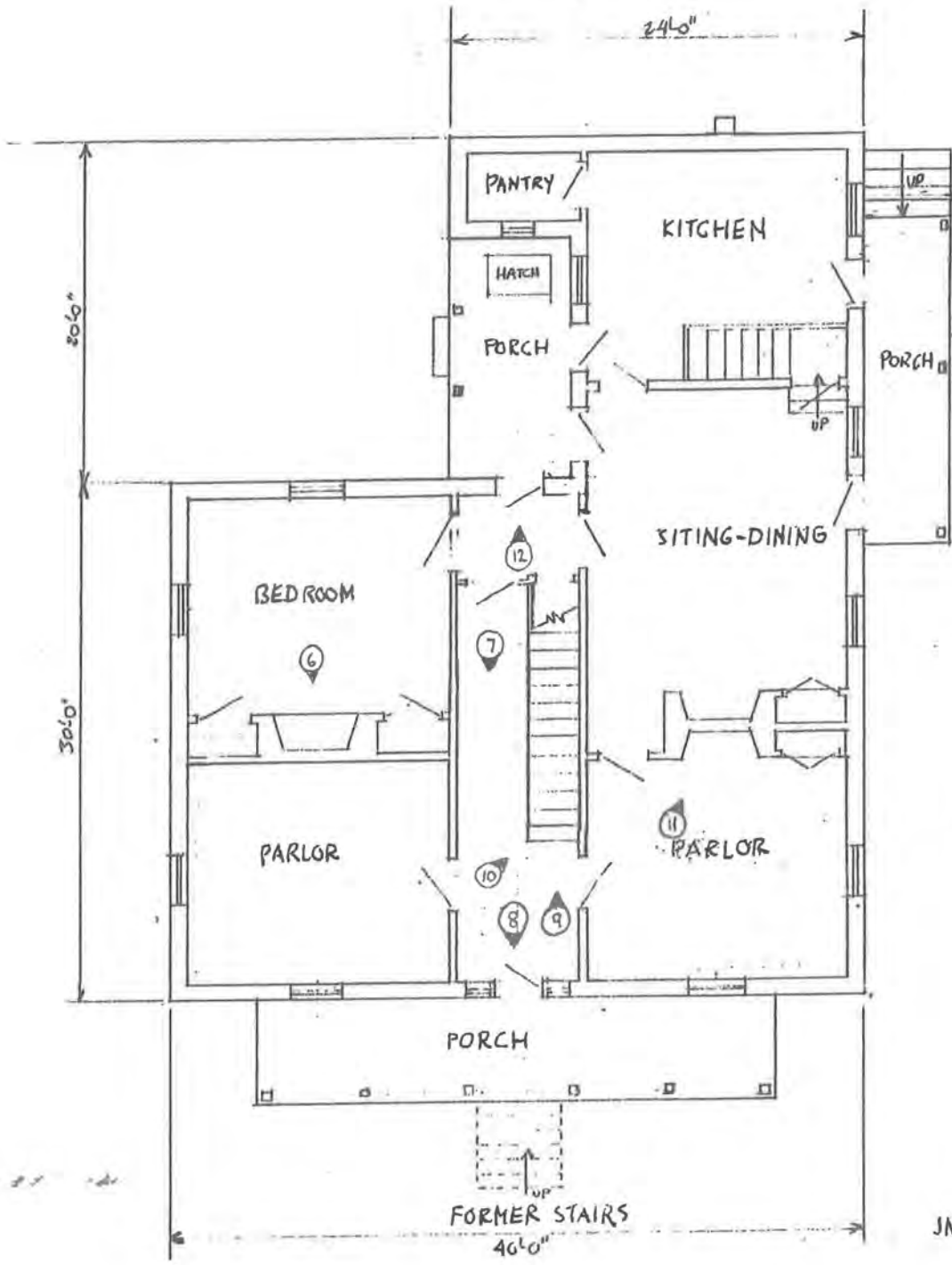

JM95

PHOTO KEY
Dwelling Interior - 2nd Floor

JACOB BOWMAN HOUSE

SHENANDOAH COUNTY, VA
DHR No. 085-0207

FLOOR PLANS, PHOTO LOCATIONS



14
13
12
11



40'0"



















































UNITED STATES DEPARTMENT OF THE INTERIOR
NATIONAL PARK SERVICE

NATIONAL REGISTER OF HISTORIC PLACES
EVALUATION/RETURN SHEET

Requested Action:

Property Name:

Multiple Name:

State & County:

Date Received: Date of Pending List: Date of 16th Day: Date of 45th Day: Date of Weekly List:

Reference number:

Nominator:

Reason For Review:

Accept Return Reject Date

Abstract/Summary Comments:

Recommendation/ Criteria

Reviewer Edson Beall Discipline Historian

Telephone _____ Date _____

DOCUMENTATION: see attached comments : No see attached SLR : No

If a nomination is returned to the nomination authority, the nomination is no longer under consideration by the National Park Service.



COMMONWEALTH of VIRGINIA

Department of Historic Resources

2801 Kensington Avenue, Richmond, Virginia 23221

Molly Joseph Ward
Secretary of Natural Resources

Julie V. Langan
Director

Tel: (804) 367-2323
Fax: (804) 367-2391
www.dhr.virginia.gov

January 3, 2017

Mr. Paul Loether
Chief, National Register of Historic Places and National Historic Landmarks Programs
National Park Service 2280
National Register of Historic Places
1201 I ("Eye") Street, N.W.
Washington D.C. 20005

Re: Jacob Bowman House, Shenandoah County, Virginia

Dear Mr. Loether:

The enclosed disk contains the true and correct copy of the nomination for the **Jacob Bowman House** to the National Register of Historic Places. Submitted for your review, the nomination has been considered, and approved, by the State Review Board and the Virginia SHPO has recommended it for listing. Any letters of comment or objection have been copied at the end of the nomination material, along with any FPO notification letters.

Should you have any questions, please do not hesitate to contact me. My direct phone line is 804-482-6439.

Sincerely,

Lena Sweeten McDonald
National/State Register Historian

Enclosures

Western Region Office
962 Kime Lane
Salem, VA 24153
Tel: (540) 387-5443
Fax: (540) 387-5446

Northern Region Office
5357 Main Street
PO Box 519
Stephens City, VA 22655
Tel: (540) 868-7029
Fax: (540) 868-7033

Eastern Region Office
2801 Kensington Avenue
Richmond, VA 23221
Tel: (804) 367-2323
Fax: (804) 367-2391