

United States Department of the Interior
National Park Service



NATIONAL REGISTER OF HISTORIC PLACES
REGISTRATION FORM

=====

1. Name of Property

=====

Historic Name: Lloyd England Hall

Other Name/Site Number: PU 9982

=====

2. Location

=====

Street & Number: NW Corner of Missouri Avenue and Sixth Street

Not for Publication: N/A

City/Town: North Little Rock Vicinity: X

State: AR County: Pulaski Code: AR 119 Zip Code: 72199

=====

3. Classification

=====

Ownership of Property: Public-State

Category of Property: Building

Number of Resources within Property:

Contributing	Noncontributing
<u>1</u>	<u> </u> buildings
<u> </u>	<u> </u> sites
<u> </u>	<u>1</u> structures
<u> </u>	<u> </u> objects
<u>1</u>	<u>1</u> Total

Number of contributing resources previously listed in the National Register: N/A

Name of related multiple property listing: "Structures in Arkansas Represented By The Charles L. Thompson Design Collection - A Thematic Group"

Lloyd England Hall
Name of Property

Pulaski Co., Arkansas
County and State

=====
4. State/Federal Agency Certification
=====

As the designated authority under the National Historic Preservation Act of 1986, as amended, I hereby certify that this X nomination _____ request for determination of eligibility meets the documentation standards for registering properties in the National Register of Historic Places and meets the procedural and professional requirements set forth in 36 CFR Part 60. In my opinion, the property X meets _____ does not meet the National Register Criteria. _____ See continuation sheet.

Cathryn A. Slaton 3-27-97
Signature of certifying official Date

Arkansas Historic Preservation Program
State or Federal agency and bureau

In my opinion, the property _____ meets _____ does not meet the National Register criteria. _____ See continuation sheet.

Signature of commenting or other official Date

State or Federal agency and bureau

=====
5. National Park Service Certification
=====

I, hereby certify that this property is:

- ☒ entered in the National Register _____
_____ See continuation sheet.
☐ determined eligible for the _____
National Register _____
_____ See continuation sheet.
☐ determined not eligible for the _____
National Register _____
☐ removed from the National Register _____
_____ other (explain): _____

Elson H. Beall 5/9/97

Signature of Keeper Date
of Action

Lloyd England Hall
Name of Property

Pulaski Co., Arkansas
County and State

=====

6. Function or Use

=====

Historic:	<u>Recreation and Culture</u>	Sub:	<u>Auditorium</u>
	<u>Defense</u>		<u>Military Facility</u>
Current :	<u>Vacant/Not In Use</u>	Sub:	

=====

7. Description

=====

Architectural Classification:

Spanish Colonial Revival
Art Deco

Materials: foundation Stucco roof Asphalt
walls Stucco other Concrete
_____ Ceramic Tile

Describe present and historic physical appearance:

Summary

Constructed in 1931, Lloyd England Hall is a two-story stuccoed auditorium building designed by the architectural firm of Thompson, Sanders, and Ginocchio. Lloyd England Hall features some restrained Spanish Colonial Revival style influences although the overall massing of the structure is more reminiscent of the Art Deco style. The exterior of the building has been altered by the infill of many of the original windows with concrete blocks. However, the interior is virtually unaltered and features two original carbide lamp reel movie projectors. Located at the northwest corner of Missouri Avenue and Sixth Street in Camp Robinson, Lloyd England Hall is in fair condition. Also included in the nomination as a noncontributing structure is a low fieldstone wall of unknown date of origin that surrounds Lloyd England Hall on three sides.

Elaboration

Located at the intersection of Sixth Street and Missouri Avenue in the central part of the cantonment area of Camp Robinson, Lloyd England Hall is a two-story, stucco-covered, reinforced-concrete structure with a modified rectangular plan. The 60,000 square foot building rests upon a continuous stuccoed concrete foundation and is covered by a shallow-pitched gable roof

hidden behind parapets with Mission-style tile coping.

The main entrance to the building is located on the southern side of the building which faces Missouri Avenue. This elevation is composed of three sections, a central two-story unit which is flanked by single-story wings. Like the rest of the building, this elevation has a strong vertical quality with pilasters and inset panels painted in contrasting colors. Three replacement metal double doors are now recessed into three arched areas and are each covered with a simple gable roof. The plans for this building illustrate that the doors were originally double-leaf French doors with an arched window above each. These doors were not as recessed into the entrance area as the current doors are, and the simple gable that tops each entrance was originally covered in mission tile which was replaced with composition shingles.

The central two-story section is the primary feature of an otherwise relatively unadorned facade. It is fenestrated with five windows on the upper level and two windows on the lower level. The three windows located above the entrances were originally nine-light metal-frame windows with a moveable six-pane upper sash. The other four windows in this central section were originally six light in configuration, and the top four panes opened. All of these windows have either been filled with concrete block or painted over. Only one window on the single-story projection (originally the game room) at the far west side of this elevation retains its original appearance. It is a twenty-light, metal-frame window with a six-pane center sash that opens for ventilation. Four similar windows are positioned on the western and northern elevation of the single-story room. The five windows of the identical projection (originally the reading and writing room) at the eastern end of the south elevation have been painted but are relatively intact.

The east and west elevations are identical in massing; each elevation contains four large raised pilasters with windows or doors between them. All of the original metal-frame windows on these elevations have been filled in with concrete blocks or otherwise boarded over. On both elevations, the original entrances were replaced with modern fully glazed, aluminum-frame, double-leaf doors.

The massing of the rear, or northern, elevation is similar to the central section of the front, or opposite, elevation, but with only four windows, the openings of which have also been filled with concrete.

The interior of Lloyd England Hall is largely original. The building contains a large auditorium, balcony, stage and projection room and two one-story rectangular wings at the front. These rooms were originally designed to function as a game room and a reading and writing room. Currently, one of these houses a military museum, and the other is used for office space. The projection room adjacent to the balcony still contains the two original carbide lamp reel movie projectors. There are two dressing rooms at each end of the stage and a basement room below the stage for storage and a shower stall. The auditorium flooring is tongue-and-groove maple over a concrete slab and hardwood flooring in the balcony. Interior and exterior walls are

Lloyd England Hall
Name of Property

Pulaski Co., Arkansas
County and State

plaster finished.

The overall massing of the Lloyd England Hall is reminiscent of the Art Deco style. However, the stucco finish, the mission tile coping on the parapet and the vigas near the roof-line on the south end lend the building a Spanish Colonial Revival style appearance.

=====
8. Statement of Significance
=====

Certifying official has considered the significance of this property in relation to other properties: local.

Applicable National Register Criteria: C

Criteria Considerations (Exceptions): N/A

Areas of Significance: Architecture

Period(s) of Significance: 1931

Significant Dates: N/A

Significant Person(s): N/A

Cultural Affiliation: N/A

Architect/Builder: Thompson, Sanders, and Ginocchio

State significance of property, and justify criteria, criteria considerations, and areas and periods of significance noted above:

Summary

Designed by the Arkansas architectural firm of Thompson, Sanders, and Ginocchio and built in 1931, Lloyd England Hall is being nominated to the National Register under Criterion C with local significance as an amendment to the "Structures in Arkansas Represented By The Charles Thompson Design Collection" thematic nomination. Lloyd England Hall is significant as an unusual example of a Spanish Colonial Revival-style auditorium.

Elaboration

Lloyd England Hall was built in 1931 by the Camp Pike Honorary Commission as an auditorium for the Seventh Corps' Area Officer's Training School, Civilian Military Training Camp (CMTC) which began in 1931. The new auditorium, which reflects some Spanish Colonial Revival-style detailing, was designed by the Little Rock architectural firm of Thompson, Sanders and Ginocchio and constructed by the R.T. Higgins Company of Hot Springs. It was named in honor of Brigadier General Lloyd England who served as the Adjutant General, State of Arkansas, during the first World War. After seeing service for the CMTC from 1931 to 1940, it became a central meeting place for the thousands of National Guard soldiers mobilized on Camp Robinson in early 1941. From 1941 to 1946, hundreds of thousands of soldiers came through Camp Robinson and utilized Lloyd England Hall as a place of recreation to view the latest available movies.

In the post-World War II years, Lloyd England Hall continued to serve as a theater and meeting place for thousands of National Guard and Reserve soldiers. It has also served for the graduation ceremonies for hundreds of Arkansas National Guard Military Officer candidates and thousands of Non-Commissioned Officer graduates. It was home of the Boys and Girls State for many years and served as the location for presenting awards at the Winston P. Wilson National Rifle and Pistol Matches. A full renovation of Lloyd England Hall is planned which will include restoring the exterior to its original appearance. The building will function as a military museum open to the public.

Lloyd England Hall is being nominated to the National Register under Criterion C with local significance as an amendment to the "Structures in Arkansas Represented By The Charles L. Thompson Design Collection" thematic nomination. Designed by Thompson, Sanders, and Ginocchio, Lloyd England Hall is significant as an unusual Spanish Colonial Revival-style auditorium.

=====

9. Major Bibliographical References

=====

Adjutant General's Reports. Dated annually from 1930.

Architect's Plans. January 24, 1931.

"Infantry Replacement Training Center." booklet, circa 1942.

Miscellaneous Source Documents. Arkansas History Department, Camp Robinson.

Lloyd England Hall
Name of Property

Pulaski Co., Arkansas
County and State

Previous documentation on file (NPS):

- ☐ preliminary determination of individual listing (36 CFR 67) has been requested.
- ☐ previously listed in the National Register
- ☐ previously determined eligible by the National Register
- ☐ designated a National Historic Landmark
- ☐ recorded by Historic American Buildings Survey # _____
- ☐ recorded by Historic American Engineering Record # _____

Primary Location of Additional Data:

- ☒ State historic preservation office
- ☐ Other state agency
- ☐ Federal agency
- ☐ Local government
- ☐ University
- ☒ Other -- Specify Repository: Camp Robinson

=====

10. Geographical Data

=====

Acreage of Property: less than one

UTM References: Zone Easting Northing Zone Easting Northing

A	<u>15</u>	<u>565220</u>	<u>3853700</u>	B	<u> </u>	<u> </u>	<u> </u>
C	<u> </u>	<u> </u>	<u> </u>	D	<u> </u>	<u> </u>	<u> </u>

Verbal Boundary Description:

Beginning at the northwest corner of Missouri and Sixth Street, proceed north along the low fieldstone wall next to Sixth Street to its intersection with the low fieldstone wall extending parallel to the rear elevation of the building; thence proceed west along said wall to a point approximately fifty feet from the western elevation of Lloyd England Hall; thence proceed south along a line formed by, yet fifty feet from, the western elevation of the building to its intersection with the low rock wall next to Missouri Avenue; thence proceed east along said wall to the point of beginning.

Boundary Justification:

This boundary includes historic Lloyd England Hall, the fieldstone walls of unknown age, and all of the surrounding property historically associated with this resource.

Lloyd England Hall
Name of Property

Pulaski Co., Arkansas
County and State

=====
11. Form Prepared By
=====

Name/Title: Major Larry Curtis, Arkansas National Guard Historian
Benny Swafford, Camp Robinson Environmental Specialist
Edited by AHPP Staff

Organization: State Military Department (FMO-E) Date: November 20, 1996

Street & Number: Camp Joe T. Robinson, Box 5 Telephone: (501) 212-5875

City or Town: North Little Rock State: AR ZIP: 72199-9600

UNITED STATES DEPARTMENT OF THE INTERIOR
NATIONAL PARK SERVICE

NATIONAL REGISTER OF HISTORIC PLACES
EVALUATION/RETURN SHEET

REQUESTED ACTION: NOMINATION

PROPERTY Lloyd England Hall
NAME:

MULTIPLE Thompson, Charles L., Design Collection TR
NAME:

STATE & COUNTY: ARKANSAS, Pulaski

DATE RECEIVED: 4/08/97 DATE OF PENDING LIST: 4/22/97
DATE OF 16TH DAY: 5/08/97 DATE OF 45TH DAY: 5/23/97
DATE OF WEEKLY LIST:

REFERENCE NUMBER: 97000403

NOMINATOR: STATE

REASONS FOR REVIEW:

APPEAL: N DATA PROBLEM: N LANDSCAPE: N LESS THAN 50 YEARS: N
OTHER: N PDIL: N PERIOD: N PROGRAM UNAPPROVED: N
REQUEST: N SAMPLE: N SLR DRAFT: N NATIONAL: N

COMMENT WAIVER: N

☒ ACCEPT ☐ RETURN ☐ REJECT 5/9/97 DATE

ABSTRACT/SUMMARY COMMENTS:

Entered in the
National Register

RECOM./CRITERIA _____

REVIEWER _____ DISCIPLINE _____

TELEPHONE _____ DATE _____

DOCUMENTATION see attached comments Y/N see attached SLR Y/N

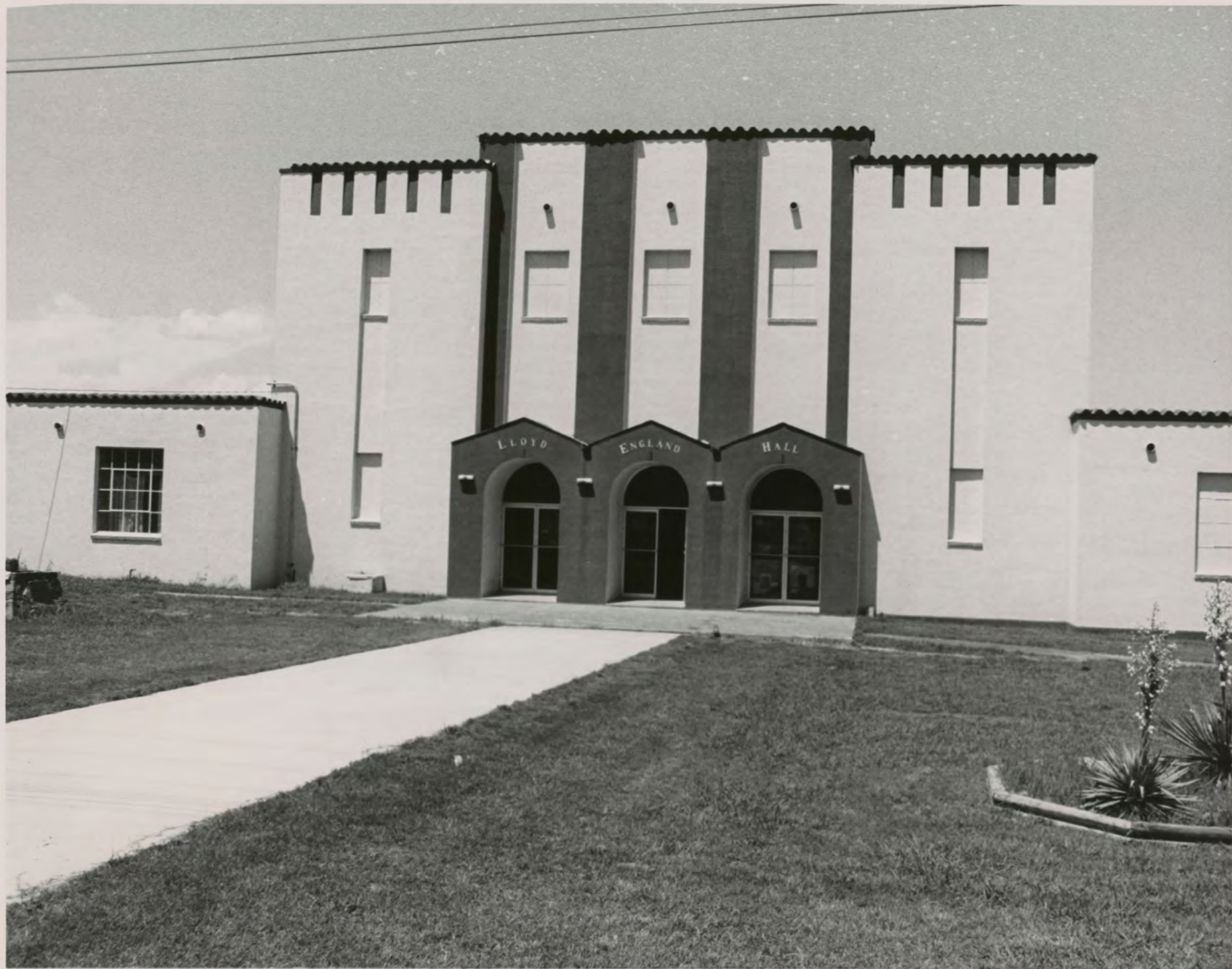

Lloyd England Hall
Pulaski Co., Arkansas

Photo by B. Swafford

June, 1996

Negative on file at AHPP

View from the south/southwest



Lloyd England Hall

Pulaski Co., Arkansas

Photo by B. Swafford

June, 1996

Negative on file at AHPP

View from the Southeast

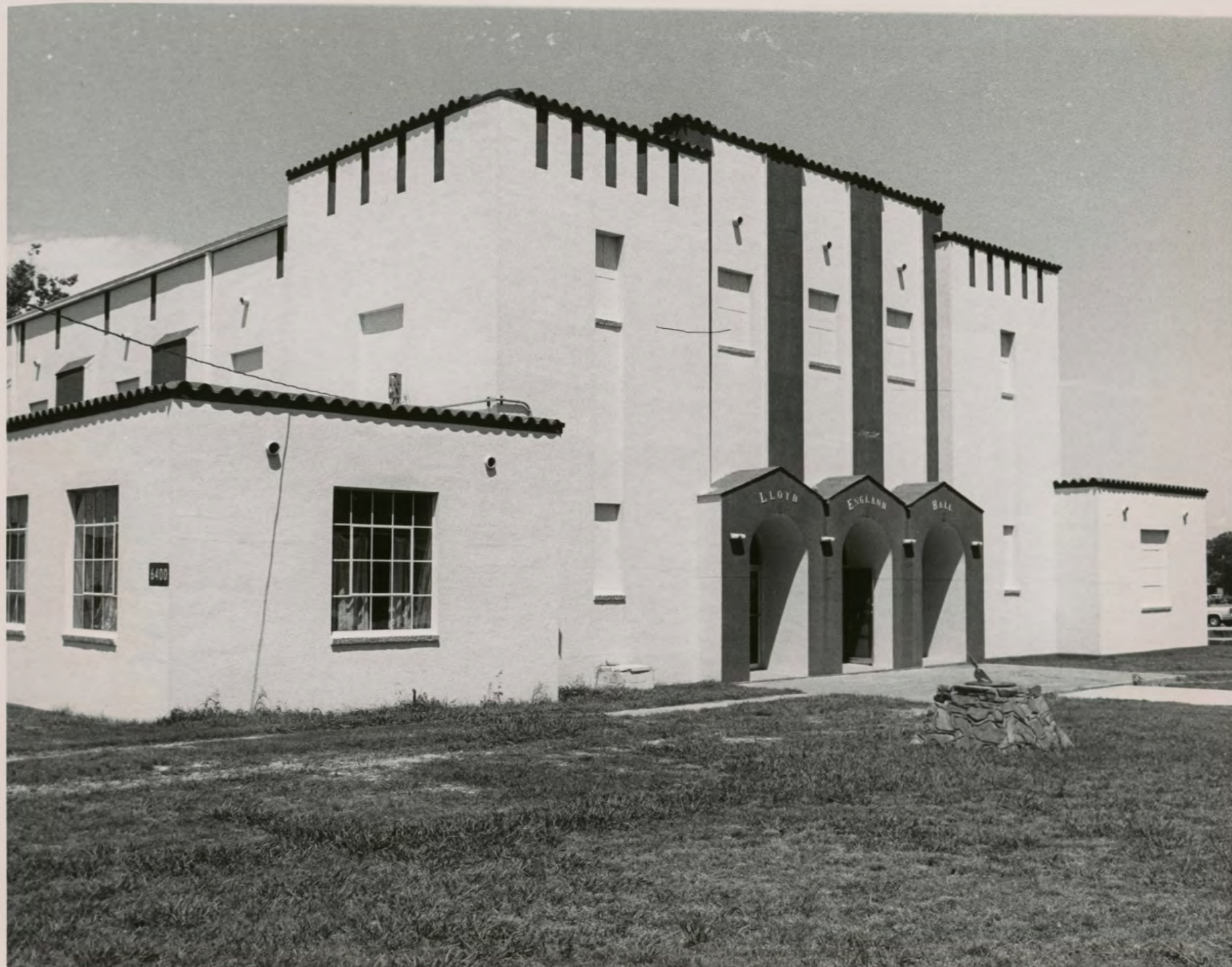

Lloyd England Hall
Pulaski Co., Arkansas

Photo by B. Swafford

June, 1996

Negative on file at AHPP

View from the southwest



Lloyd England Hall

Pulaski Co., Arkansas

Photo by B. Swafford

June 1996

Negative on file at AHPP

View from the east



Lloyd England Hall
Pulaski Co., Arkansas
Photo by B. Swafford

June 1996

Negative on file at AHPP
View of lobby from the
northeast

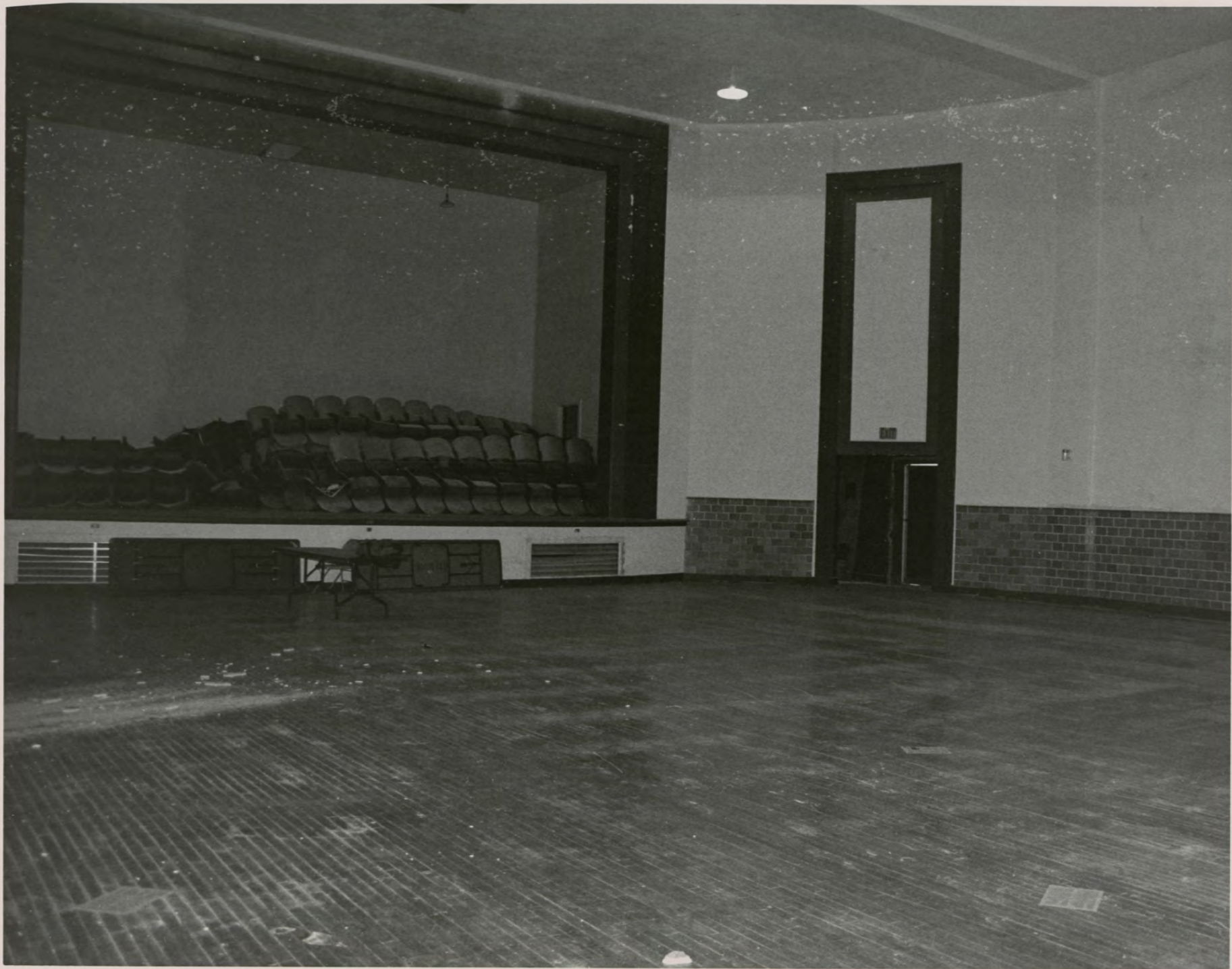

Lloyd England Hall
Pulaski Co., Arkansas
Photo by B. Swafford
June 1996

Negative on file at AHPP
View of auditorium from
the southwest

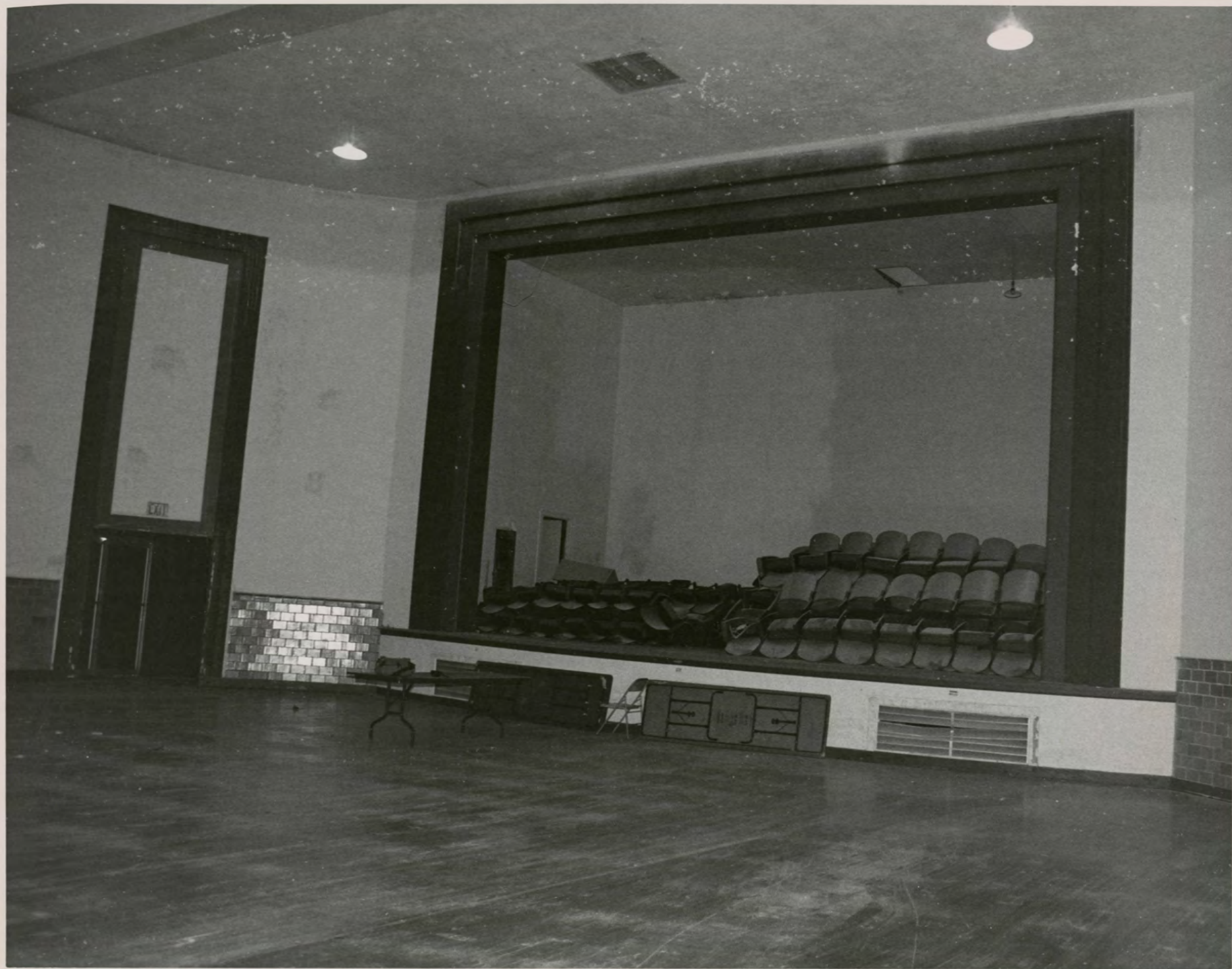

Lloyd England Hall
Pulaski Co., Arkansas
Photo by B. Swafford
June 1996

Negative on file at AHPP
View of the stage
from the southeast



Lloyd England Hall
Pulaski Co., Arkansas
Photo by B. Swafford
June 1996
Negative on file at AHPP
View of balcony looking north
toward stage



Lloyd England Hall
Pulaski Co., Arkansas
Photo by B. Swafford
June 1996
Negative on file at AHPP
View toward balcony from
the north

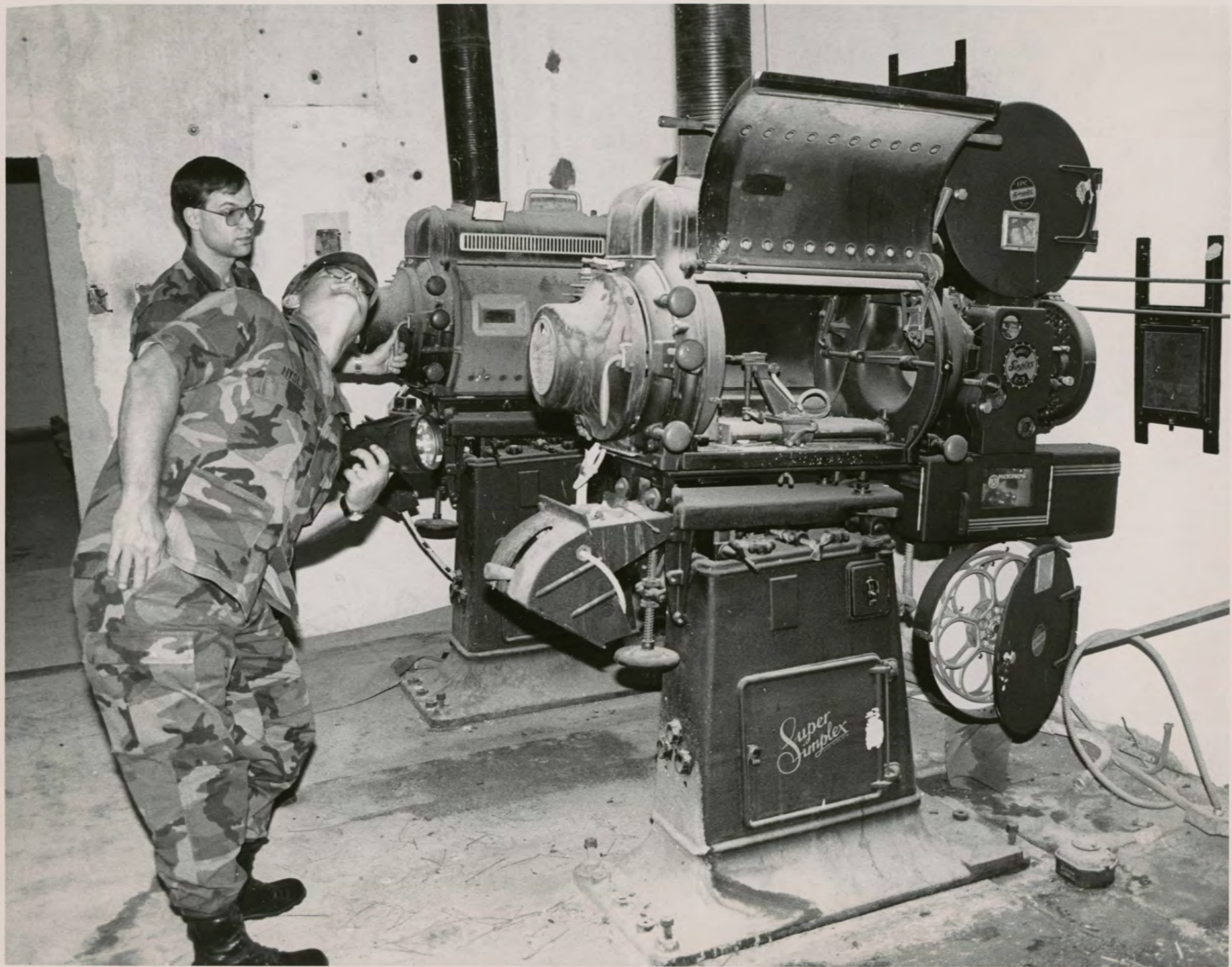

Lloyd England Hall
Pulaski Co., Arkansas
Photo by B. Swafford

June 1996

Negative on file at AHPP

View of original movie
projectors

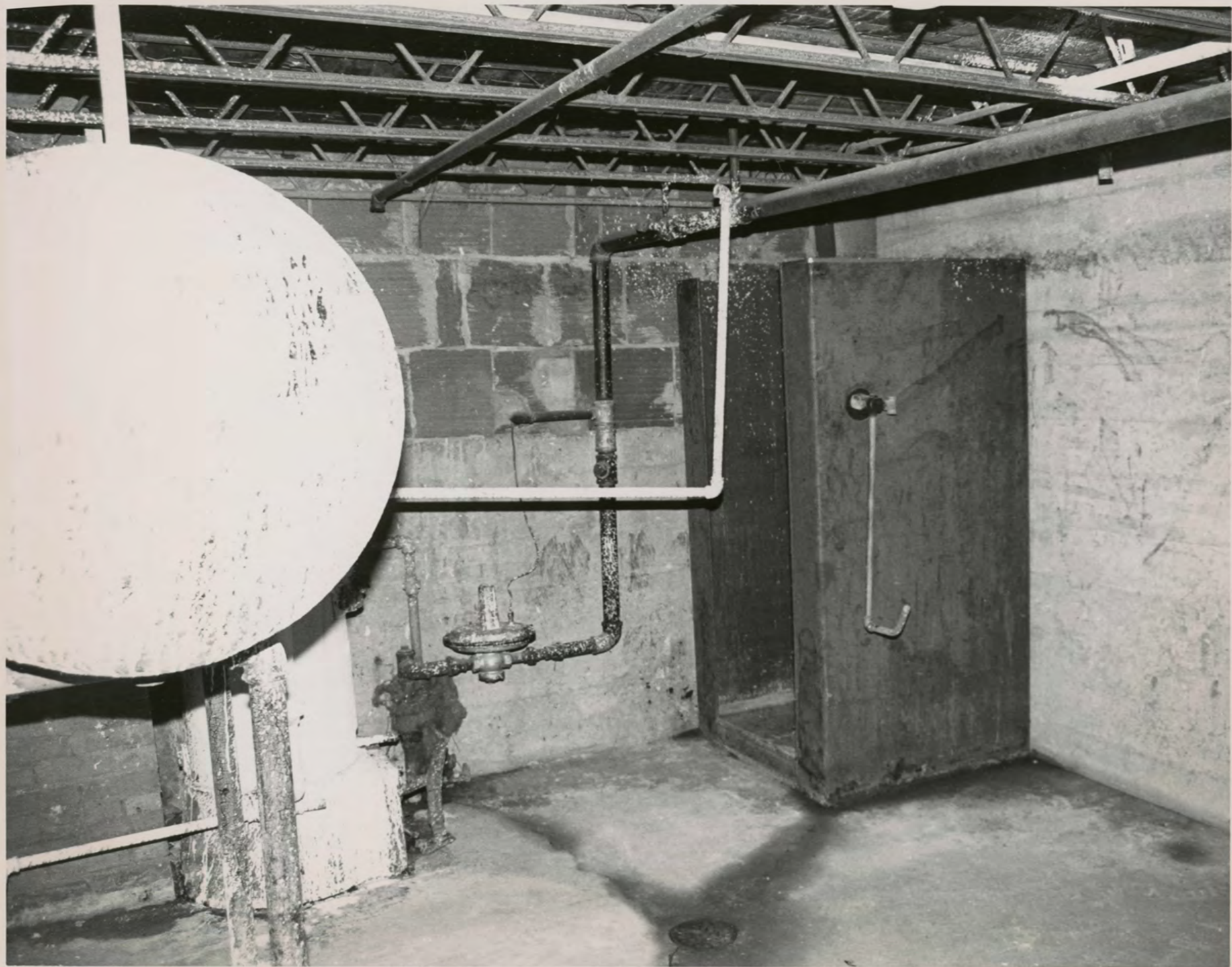

Lloyd England Hall
Pulaski Co., Arkansas
Photo by B. Swafford

June 1996

Negative on file at AHPP

View of hot water heater and shower
in basement underneath stage

UNITED STATES
DEPARTMENT OF THE INTERIOR
GEOLOGICAL SURVEY

NORTH LITTLE ROCK QUADRANGLE
ARKANSAS-PULASKI CO.
7.5 MINUTE SERIES (TOPOGRAPHIC)

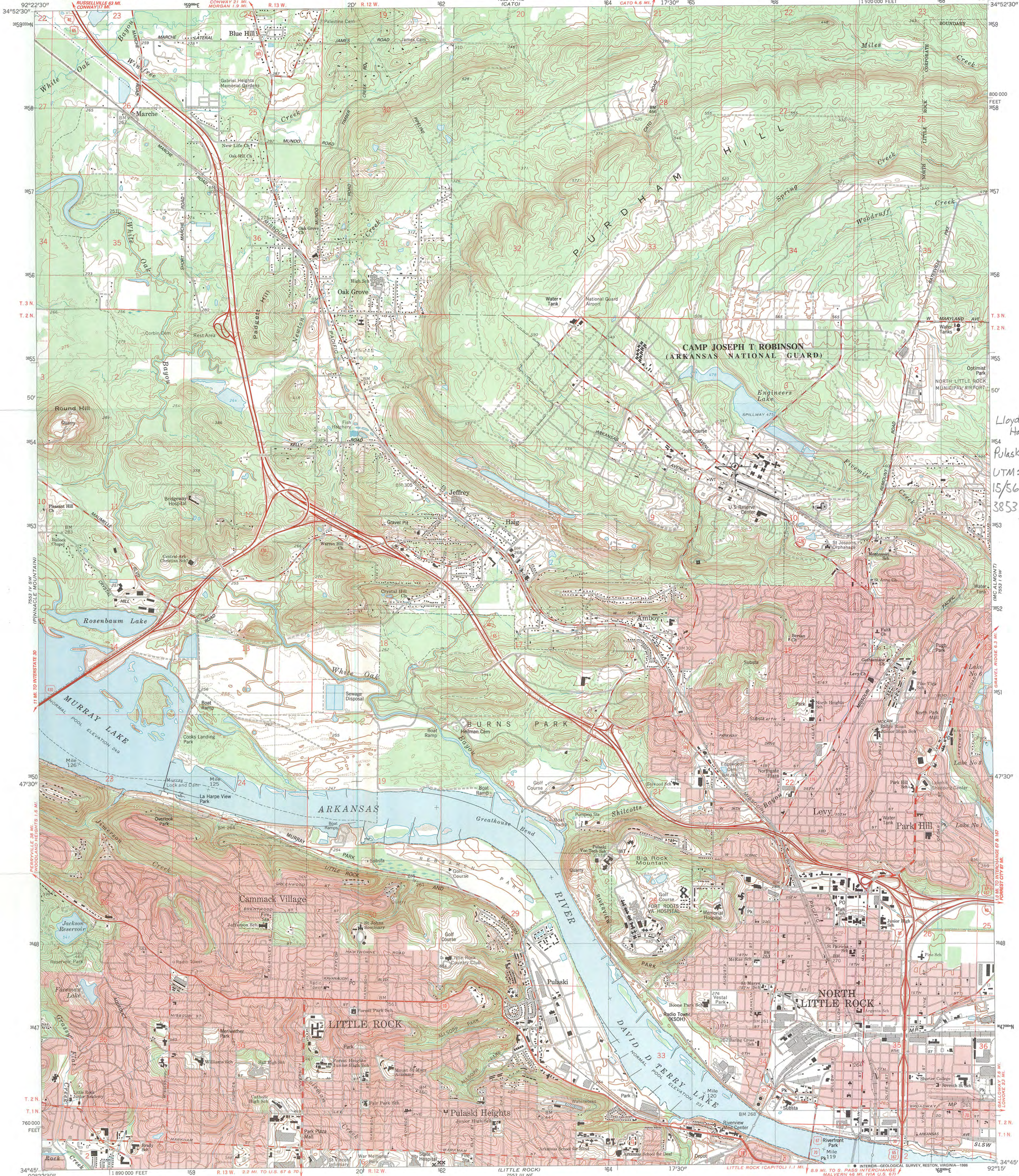

Mapped, edited, and published by the Geological Survey
Control by USGS and NOS/NOAA
Topography by photogrammetric methods from aerial photographs
taken 1960. Revised from aerial photographs taken 1984
Field checked 1985. Map edited 1986
Projection and 10,000-foot grid ticks: Arkansas coordinate
system, south zone (Lambert conformal conic)
1000-meter Universal Transverse Mercator grid, zone 15
1927 North American Datum
To place on the predicted North American Datum 1983,
move the projection lines 7 meters south and
14 meters east as shown by dashed corner ticks
There may be private inholdings within the boundaries of
the National or State reservations shown on this map
Red tint indicates areas in which only landmark buildings are shown
Fine red dashed lines indicate selected fence and field lines where
generally visible on aerial photographs. This information is unchecked

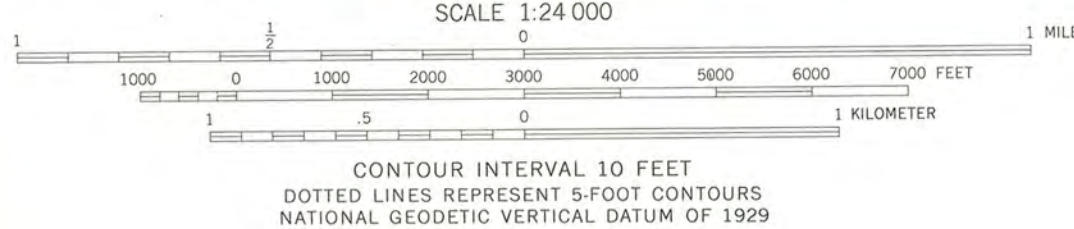
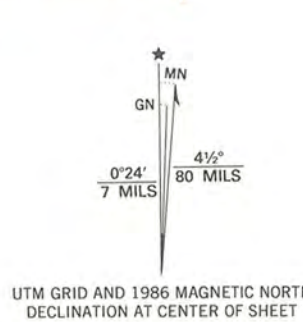

THIS MAP COMPLIES WITH NATIONAL MAP ACCURACY STANDARDS
FOR SALE BY U. S. GEOLOGICAL SURVEY, DENVER, COLORADO 80225, OR RESTON, VIRGINIA 22092
AND ARKANSAS GEOLOGICAL COMMISSION, LITTLE ROCK, ARKANSAS 72204
A FOLDER DESCRIBING TOPOGRAPHIC MAPS AND SYMBOLS IS AVAILABLE ON REQUEST



ROAD CLASSIFICATION
Heavy-duty ——— Light-duty ———
Medium-duty ——— Unimproved dirt ———
Interstate Route U. S. Route State Route

NORTH LITTLE ROCK, ARK.
34092-93-TF-024

1986
DMA 7553 IV SE-SERIES V884

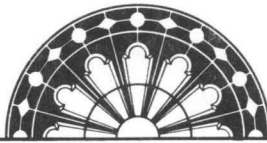

ARKANSAS
HISTORIC
PRESERVATION
PROGRAM

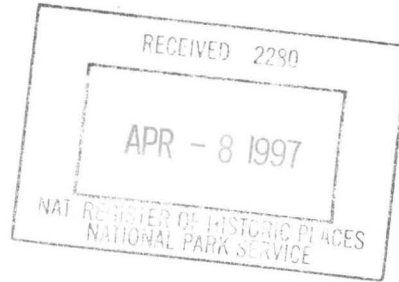

March 27, 1997

Carol D. Shull
Chief of Registration
United State Department of the Interior
National Register of Historic Places
National Park Service
800 North Capitol Street, Suite 250
Washington, D.C. 20002

RE: Lloyd England Hall
Pulaski County

Dear Carol:

We are enclosing for your review the nomination of the above referenced property. The Arkansas Historic Preservation Program has complied with all applicable nominating procedures and notification requirements in the nomination process.

Thank you for your consideration in this matter.

Sincerely,

Cathy Buford Slater
State Historic Preservation Officer

CBS:rm

Enclosures

