

3671

United States Department of the Interior  
National Park Service

# National Register of Historic Places Registration Form

This form is for use in nominating or requesting determinations for individual properties and districts. See instructions in National Register Bulletin, *How to Complete the National Register of Historic Places Registration Form*. If any item does not apply to the property being documented, enter "N/A" for "not applicable." For functions, architectural classification, materials, and areas of significance, enter only categories and subcategories from the instructions.

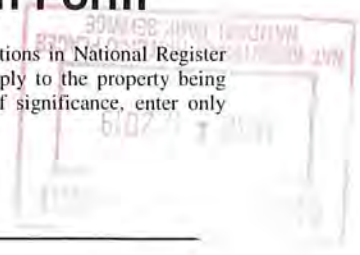

### 1. Name of Property

Historic name: Littleton Post Office

Other names/site number: 5AH.281

Name of related multiple property listing:  
N/A

(Enter "N/A" if property is not part of a multiple property listing)

### 2. Location

Street & number: 5753 S. Prince St.

City or town: Littleton State: CO County: Arapahoe

Not For Publication:  n/a Vicinity:  n/a

### 3. State/Federal Agency Certification

As the designated authority under the National Historic Preservation Act, as amended,

I hereby certify that this X nomination \_\_\_ request for determination of eligibility meets the documentation standards for registering properties in the National Register of Historic Places and meets the procedural and professional requirements set forth in 36 CFR Part 60.

In my opinion, the property X meets \_\_\_ does not meet the National Register Criteria. I recommend that this property be considered significant at the following level(s) of significance:

\_\_\_ national \_\_\_ statewide X local

Applicable National Register Criteria:

X A \_\_\_ B X C \_\_\_ D

<u>[Signature]</u>	<u>FEDERAL PRESERVATION OFFICER</u>	<u>3/1/2019</u>
Signature of certifying official/Title:		Date
<u>UNITED STATES POSTAL SERVICE</u>		
State or Federal agency/bureau or Tribal Government		

In my opinion, the property <u>X</u> meets ___ does not meet the National Register criteria.	
<u>[Signature]</u>	<u>3 December 2018</u>
Signature of commenting official: Date	
<u>Deputy State Historic Preservation Officer</u>	<u>History Colorado/SHPO</u>
Title: State or Federal agency/bureau or Tribal Government	

Littleton Post Office  
Name of Property

Arapahoe, Colorado  
County and State

**4. National Park Service Certification**

I hereby certify that this property is:

- entered in the National Register
- determined eligible for the National Register
- determined not eligible for the National Register
- removed from the National Register
- other (explain:)

  
Signature of the Keeper

4/26/2019  
Date of Action

**5. Classification**

**Ownership of Property**

(Check as many boxes as apply.)

- Private:
- Public – Local
- Public – State
- Public – Federal

**Category of Property**

(Check only one box.)

- Building(s)
- District
- Site
- Structure
- Object

Littleton Post Office  
Name of Property

Arapahoe, Colorado  
County and State

**Number of Resources within Property**

(Do not include previously listed resources in the count)

Contributing	Noncontributing	
<u>1</u>	<u>          </u>	buildings
<u>          </u>	<u>          </u>	sites
<u>          </u>	<u>          </u>	structures
<u>          </u>	<u>          </u>	objects
<u>1</u>	<u>0</u>	Total

Number of contributing resources previously listed in the National Register 0

**6. Function or Use**

**Historic Functions**

(Enter categories from instructions.)

Government / Post Office

**Current Functions**

(Enter categories from instructions.)

Government / Post Office

**7. Description**

**Architectural Classification**

(Enter categories from instructions.)

Colonial Revival

**Materials:** (enter categories from instructions.)

Principal exterior materials of the property: brick, wood, cast stone

Littleton Post Office  
Name of Property

Arapahoe, Colorado  
County and State

### **Narrative Description**

(Describe the historic and current physical appearance and condition of the property. Describe contributing and noncontributing resources if applicable. Begin with a **summary paragraph** that briefly describes the general characteristics of the property, such as its location, type, style, method of construction, setting, size, and significant features. Indicate whether the property has historic integrity.)

---

### **Summary Paragraph**

The Littleton Post Office is located in a prominent location of downtown Littleton, Colorado at the northwest corner of W. Alamo Avenue and S. Prince Street. The Post Office faces east on S. Prince with the main entrance to the Post Office on the east façade. The one-story red-brown brick Post Office was built in 1939 in the Colonial Revival Style with a side-gable roof and a full basement. The Post Office building, loading docks, and parking areas cover half of a city block. The building has a 1962 “L”-shaped addition added to the west and north sides. The 1962 addition matches the materials and Colonial Revival style of the original 1939 portion. The original portion has a side-gable with copper standing-seam roof with simple wood molded cornice with dentils, common bond brick walls, and cast stone (cement) water table. A wood cupola is centered on the roofline above the main entrance. All the wood windows are oversized twelve-over-twelve double hung with simple cast stone sills and lintels. The 1962 addition has a flat roof with parapet and simple cast stone cornice replicating the original cornice but without the dentils. The interior lobby spaces of the original building and addition are finished using late-1950s modern materials. All the building materials and finishes are original to the respective two building periods, with the exception of a few minor changes in the public post office box area.

---

### **Narrative Description**

The Littleton Post Office building is located at the northwest corner of the intersection of Alamo Street and Prince Street, one block south of Littleton’s Main Street historic downtown. The postal property encompasses the entire half-block area between Prince Street on the east, Alamo Street on the south, South Nevada Street on the west and the alley between Main Street and Alamo Street on the north. The building faces east onto Prince Street. Littleton is the county seat of Arapahoe County, and the commercial hub of western Arapahoe County, being located just east of the South Platte River. Prominent landmarks in the vicinity of the Post Office include the Littleton Main Street National Register District, (5AH.1430, listed in the National Register, April 8, 1998, NRIS #98000291) and the locally-listed Main Street Historic District, (Littleton Ordinance #5 established June 7, 2001). The other prominent historic building, which is located northwest on the same block, is the Littleton Town Hall (5AH.161, listed in the National Register, September 4, 1980, NRIS #80000876).

A grass lawn extends along the east length of the building, and partially along the south. The four sections of grass are enclosed by a 3’-high wrought iron fence. Public parking is located in the alley along the north side of the building. The southwest and west sides of the property are

Littleton Post Office  
Name of Property

Arapahoe, Colorado  
County and State

devoted to postal vehicle parking and enclosed by a 6'-high chain-link fence with blue plastic inserts to provide privacy. The primary vehicle access to the postal service area is from Alamo Street and South Nevada Street.

The original Post Office was constructed in 1939 and was comprised of a square floorplan, approximately 60' x 60' for 3,600 square feet, with the public spaces located on the east side within the side-gabled portion and sorting functions in the back (west side) in a flat-roofed portion. In 1962, the building was expanded by an "L"-shaped addition to the west and north, wrapping around the original building, in order to accommodate the expanding postal service needs, and increasing the footprint to 12,960 square feet. The building is currently 108' wide and 120' deep.

### Exterior

The one-story red-brown brick Post Office is built in the Colonial Revival style with a full basement. The original portion has a side-gabled roof (25' wide) with the remainder of the building on the west consisting of a flat roof. The brick façade is laid in the common bond pattern using a modular sized brick (2 ¼" x 7 ½") and rests on a 1'-4"-high cast stone water table. The gable roof has an embellished wood molded cornice with dentils and an integral eave trough, with two internal down drains.

The 1939 façade is symmetrically designed with the central entrance flanked on each side by a pair of twelve-over-twelve double-hung wood sash windows, 7'-10" high x 4'-10" wide, with simple cast stone sills and lintels. The lower sashes of the windows serving all the non-public interior spaces are protected by security bars. The eight-over-eight double-hung wood sash basement windows are 4'-5" high x 3'-6" wide and use the water table above as the lintel, with cast stone sills. They are located directly below the main windows, facing into a continuous recessed light well capped by wrought iron railings. The window design and dimensions are the same for all the building sides.

The symmetrical closed cupola centered on the ridge line above the front entrance is capped by a curved pyramidal metal roof with a weather vane and sits on a plain square wood base with five rows of wood quoins. There are six-over-six-light, double-hung wood windows, with a centered wood medallion and fluted pilasters on each face. The building retains its original copper standing-seam roof. The gable faces feature horizontal wood siding, dentil molding and nine-light half-fan windows; the original north fan window has been obscured by the addition.

A broad concrete stair with wrought iron handrails at the sides and center and integral carriage-like iron light posts rises to the central main entryway. The panes in the lamps are rhomboid, with a small pitched cap and fleur above the cap. The central double-door entrance is flanked by fluted semicircular Doric wood columns with a round base, flanked in turn by flat wood pilasters, all of which support an entablature consisting of a simple wood architrave, frieze, and a dentil cornice. The brick segmental arch above contains the original ornamental cast bronze eagle mounted on an inset wood panel. A molded wood rectangular panel sits above each door.

Littleton Post Office  
Name of Property

Arapahoe, Colorado  
County and State

The original double wood doors have nine lights and four recessed panels below. A non-historic (ca. 2003) arched canvas canopy with metal framing extends from over the segmental arch above the doorway across the concrete steps, terminating just before the first step at grade. The canopy is supported by metal posts on either side of the stair. The original bronze lettering “United States Post Office” is located on the frieze of the entablature at the roof line, and the lettering “Littleton Colorado” remains centered above the door and canopy on the brick façade.

A cast stone cornerstone, 3'-1½" wide x 1'-7½" high is located on the southeast corner above the water table with the following inscription: “HENRY MORGENTHAU JR/ SECRETARY OF THE TREASURY/ JAMES A FARLEY/ POSTMASTER GENERAL/ LOUIS A SIMON/ SUPERVISING ARCHITECT/ NEAL A MELICK/ SUPERVISING ENGINEER/ 1939.”

The 1962 “L” addition to the north and west of the original building is 47' wide x 120' deep and recessed 1'-6" back from the original wall. The addition closely matches the materials of the original building, using a slightly lighter color modular red-brown brick laid in common bond with cast stone water table. It has a flat roof with a brick parapet above the cast stone cornice. The cast stone cornice replicates the 1939 wood cornice in size and shape, but without the dentils. The four northern windows are symmetrically spaced and match the original windows in style and size. There is one scupper draining the roof to the east. The southern-most window was modified to accommodate an accessible entrance with a concrete ramp, which also matches the building in style, materials, and detailing. The ramp, which turns north along the façade, then east out to Prince Street, was installed ca. 2003. The window was sensitively modified into a single width, twelve-light wood door, with an eight-light frosted transom window, and full height six-light sidelight. The entrance is protected by a similar metal-framed canvas awning as found at the main entrance and also installed ca. 2003.

The north and west walls of the 1939 building were removed and the roof supported by internal columns to create the open work area of the addition, thus retaining the original west end parapet roof system. It is surmised that the seven original windows were reused in the addition, which was common to do. The exact location of the reused windows is not known.

The south side, which fronts Alamo Street, is visually divided into three sections, replicating the major architectural details of the façade, including the cast stone water table, common bond brick wall, and cast stone cornice with brick parapet. All the windows are the same twelve-over-twelve double-hung wood sash with security bars on the lower sash. The 25'-wide 1939 gabled end projects 4" forward of the original flat-roofed portion of the south side, with two symmetrically spaced windows and a wrought iron enclosed stairwell leading into the basement. The middle section, which is original, has four evenly spaced twelve-over-twelve windows. The western most section, which consists of the 1962 addition, is visually delineated by the vertical brick construction joint and has slightly lighter colored red-brown brick. There are six symmetrically spaced twelve-over-twelve windows on the first floor, with four, 3'-9"-wide x 2'-11"-high wood sash basement windows, facing towards the east-sloping basement entry ramp. There is one scupper draining the roof to the south.

Littleton Post Office  
Name of Property

Arapahoe, Colorado  
County and State

The west (rear) side is more complex in appearance than the other sides due to the conglomeration of block forms projecting from the main portion. The body of the west side continues the detailing of the south portion of the addition, including the common bond brick pattern, cast stone water table and cast stone cornice with brick parapet. The southern portion of this side has a large metal screen, which appears to be a ventilation duct, and four symmetrically spaced twelve-over-twelve double hung sash windows. The loading dock is located on the northwest end with the employee entrance, which projects outward approximately 25' from the main portion. It is constructed of common bond brick coursing with a flat cantilevered roof that is set just below the cast stone cornice. The employee entrance and door is located at the southern end of the loading dock. The raised concrete dock contains five loading bays each with rollup metal doors, of which three have loading lifts. The flat roof cantilevers approximately 8' over the loading area. A metal ladder accesses the main roof from the loading dock roof. There are two scuppers draining the roof to the west.

The north side is the same as the south, with the common bond wall, cast stone water table, and cornice with brick parapet extending unbroken the entire length of the side. There are ten twelve-over-twelve double-hung wood sash windows evenly spaced 40" apart, with corresponding 40"-wide single light basement window sitting directly below the water table. The lower sash on all the windows is protected by security bars. The west end of this side contains the mechanical equipment and main condenser in a fenced-in enclosure. There are two scuppers that drain the roof to the north.

### Interior

The interior of the Post Office is divided into three main functional areas: common/public, retail, and warehouse mail sorting. The common/public area, which has the main entrance in the main portion of the original building, is open to the public 24 hours a day and includes the 534 non-historic post office mailboxes. The 40' x 15' retail area, to the north of the lobby, is where the business functions are conducted with the public and is within both the original building and 1962 addition. This secured area includes three service counters with roll-down doors for after-hours security into the sorting room. There is a door labeled "Postmaster" on the north wall. The newer ADA-accessible entrance is located on the east wall of the retail lobby area. The warehouse sorting area is one large room, separated into bays for various types of mail and other sorting functions, and occupies the entire west side of the building. An elevated postal inspector security walkway is still utilized and has not been modified. The walls are plastered and painted and the large twelve-over-twelve wood sash windows provide a large amount of natural light into the spaces. The basement area includes meeting rooms, restrooms, locker-room, breakroom, maintenance and mechanical functions, and storage.

The interior public area of the original building was significantly remodeled with the 1962 addition. The original ceiling moldings and trim remain and were replicated in the remodel. The flooring in the common area is terrazzo laid in a 2'-square pattern with white and black stone. Gray marble wainscoting with base plate and cap surround the lobby and retail area walls to a

Littleton Post Office  
Name of Property

Arapahoe, Colorado  
County and State

height of 42". The wall areas above the wainscoting are painted plaster, with wood trim cornice and cyma reversa (ogee) crown molding. The ceiling is plaster with a projecting plaster molding bordering the ogee crown molding. The wall materials in the 1939 building appear to be original. Modern decorative aluminum screening panels, consisting of vertical rods that support 3"-diameter metal discs spaced 2" apart, form the upper third of all the interior walls. The doors, door trim, and window trim are stained oak.

**ALTERATIONS:**

1939: Construction of the original post office

1962: Construction of the "L" addition to the north and west of the original building

ca. 1998: Replacement and installation of additional postal boxes and matching terrazzo floor.

ca. 2003: Construction of the ADA entrance ramp and installation of the entrance canopies.

**INTEGRITY:** The Littleton Post Office remains in its original location. It retains its setting as a downtown post office in a commercial area and is adjacent to the Littleton Main Street Historic District directly to the north. The Post Office retains a high degree of integrity of design, materials, and workmanship for both the original building and the architecturally matching 1962 addition. Though it expanded the size of the post office significantly, the addition was added only about 20 years after the original construction, with the architects replicating the original detailing and creating a unified architectural pallet. The interior finishes of the common space/lobby date to the 1962 addition and interior remodel and retain a high degree of integrity. The selection of these materials, including the terrazzo floor, marble wainscoting, and metal screening represent the modernization of the building after World War II and the beginning of the mid-century architectural boom that began in Littleton in the mid-1950s. The feeling and association of the building, which remains in active use as a modern post office, are intact. The addition of the ca. 2003 ADA ramp is compatible with the original architecture and is subservient to the main façade.



Littleton Post Office  
Name of Property

Arapahoe, Colorado  
County and State

---

## 8. Statement of Significance

### Applicable National Register Criteria

(Mark "x" in one or more boxes for the criteria qualifying the property for National Register listing.)

- A. Property is associated with events that have made a significant contribution to the broad patterns of our history.
- B. Property is associated with the lives of persons significant in our past.
- C. Property embodies the distinctive characteristics of a type, period, or method of construction or represents the work of a master, or possesses high artistic values, or represents a significant and distinguishable entity whose components lack individual distinction.
- D. Property has yielded, or is likely to yield, information important in prehistory or history.

### Criteria Considerations

(Mark "x" in all the boxes that apply.)

- A. Owned by a religious institution or used for religious purposes
- B. Removed from its original location
- C. A birthplace or grave
- D. A cemetery
- E. A reconstructed building, object, or structure
- F. A commemorative property
- G. Less than 50 years old or achieving significance within the past 50 years

Littleton Post Office  
Name of Property

Arapahoe, Colorado  
County and State

**Areas of Significance**

(Enter categories from instructions.)

Politics/Government  
Architecture

**Period of Significance**

1939 -1962

**Significant Dates**

**Significant Person**

(Complete only if Criterion B is marked above.)

N/A

**Cultural Affiliation**

N/A

**Architect/Builder**

Louis A. Simon, Architect  
Neal A. Melick, Engineer

Littleton Post Office  
Name of Property

Arapahoe, Colorado  
County and State

**Statement of Significance Summary Paragraph** (Provide a summary paragraph that includes level of significance, applicable criteria, justification for the period of significance, and any applicable criteria considerations.)

The Littleton Post Office is locally significant under Criterion A in the area of Politics/Government for the year 1939 for its association with President Franklin Roosevelt's New Deal as a project of the Works Progress Administration (WPA). The Littleton Post Office was built in 1939 and was the city's major public works project during the Great Depression. The building was the first to be built specifically for use as a post office in Littleton, and continues post office operations at this site today, where it has been serving Littleton residents for approximately the last 80 years. The Post Office is also locally significant under Criterion C for Architecture as a representative example of a Colonial Revival-style public building. The corresponding period of significance extends from the date of construction (1939) through the construction of the addition in 1962.

---

**Narrative Statement of Significance** (Provide at least **one** paragraph for each area of significance.)

Criterion A

The Littleton Post Office is locally significant under Criterion A in the area of Politics/Government for its association with President Franklin Roosevelt's New Deal as a project of the Works Progress Administration (WPA). It is among the ranks of other Depression-era public works projects having been constructed with WPA funds. In the 1930s, the Federal government built hundreds of post offices with federal funds. This construction helped spur the local economy in Littleton through the purchase of local construction materials and through the employment opportunities the project provided. The building was the first constructed solely for use as a post office in Littleton. The construction of the addition in 1962 demonstrates the need for larger facilities to serve the growing population of Littleton in the post-World War II era.

Criterion C

The Post Office is also locally significant under Criterion C for Architecture as a representative example of a Colonial Revival-style public building. Of the six buildings identified as Colonial Revival in Littleton, per the Colorado Office of Archaeology and Historic Preservation's database of historic sites, the Post Office is the only public, non-residential building in the city utilizing the style. Character-defining features include its brick construction, side-gabled roof with center cupola, and symmetrical façade with evenly spaced twelve-over-twelve multi-light double-hung sash windows and elaborate entrance. Other Colonial Revival style elements evident on this building include a strong cornice decorated with dentils with little overhang. The accentuated front entrance is topped by a decorative metal eagle situated directly under the arch above the double door front entrance. The building retains a high level of integrity while still functioning as a modern post office. The 1962 addition continues the Colonial Revival styling with more restrained use of detail, as is typical of that era.

Littleton Post Office  
Name of Property

Arapahoe, Colorado  
County and State

A study of the post–construction photographs of the 1939 building and 1962 addition along with extensive on-site architectural investigation reveal that the exterior of the Littleton Post Office is in excellent condition and retains almost all of its prominent exterior features such as the ornate entryway with its wrought iron railings, light posts, Doric column entry surround, original wood doors, original lettering, and eagle motif. The building retains all the original double-hung wood sash windows, doors and cupola. The cast stone used in the water table and cornices and the common bond modular brick construction of the walls are retained in excellent condition. The only modern modification is the ADA ramp and entryway that was added in the early 2000s. The design and materials of the ramp replicate that of the building, which minimizes the visual impact on the façade.

## **Historical Background**

### Establishment of Original Post Office in Littleton

On April 8, 1869, Littleton, Colorado, received its first postmark. Richard Sullivan Little, founder of Littleton, Colorado, was the first postmaster. The Post Office was located in the Harwood Inn on Rapp Street, owned by the Harwood's, Richard Little's wife's parents. In 1886, merchant Julius D. Hill succeeded Little as Postmaster and served until 1893, with the Post Office located in his general store at the corner of Rapp and Malinda (Alamo) streets – what is now 5728-34 S. Rapp Street. In following years, the Littleton Post Office resided at a number of addresses in downtown Littleton.

In July, 1893, Postmaster Robert Nelson, Sr., who erected a two-story brick building at what is now 2580 W. Main Street, moved the Post Office there. When Nelson died in 1895, he was succeeded by Col. Robert S. Moore, who moved the Post Office to another Main Street location, opposite the Abbott Block which included 2430 and 2440 W. Main. That would have put the Post Office in the present location of Hanson Brothers Printing at 2439 W. Main Street, where there were three small buildings prior to the construction of the current 1921-22 building at that location. By 1900, the Post Office was back at 2580 W. Main, according to the Sanborn fire insurance map for that year.

Maud Olmstead, Littleton's first postmistress, was appointed in 1899 and again in 1902, when Littleton changed from a fourth class to a third class post office. In 1906, there were at least eight applicants for the position, when a salary increase from \$1200 to \$1300 was announced. Clark Cozens was selected as postmaster from the pool of applicants even though his health was failing. His daughter Ruby Cozens was in charge during her father's illness; on Jan. 8, 1908, she found the post office's safe blown open and "a liberal amount of booty taken" per the *Littleton Independent*, which reported bottles shaken off the shelf from the blast at the next door Louis and Martin Drug Store. Consultation with the Sanborn fire insurance map puts the location in the east end of the extension that had been added to the Coors Building, 2485 W. Main Street. When Cozens died, his other daughter, Jessie Cozens (later Shellabarger) was appointed to succeed him.

Littleton Post Office

Name of Property

Arapahoe, Colorado

County and State

Rural route postal service began in the area in 1902 and carrier service on November 16, 1912, as one of fifteen cities in a nationwide experiment to see if this was practical in towns of not less than 1,000 in population. The postal delivery area was bound by Berry Street on the north, Peabody Street on the south, Rapp Street on the west and Littleton Hospital on the east. The number of patrons grew from 150 to over 800 in a year, each putting up some kind of mailbox. Two rural routes covered nearly 50 miles, with one looping into Douglas County and another reaching into south Jefferson County.

By about 1917, the address for the Post Office was 2459 W. Main Street, still in the eastern end of the Coors Building extension. In 1925, city mail delivery began in the "Windermere District," which was the Gallup Street area. Also in 1925, A.J. Valore built the first unit of his three storefront block at the northeast corner of Main and Prince streets. From 1927 to 1939, the Post Office rented his west office building to house their facility. It later became Valore Hardware and now houses a restaurant.

#### Present Post Office

Littleton's present Post Office at 5753 S. Prince Street was built in 1939 at a cost of \$58,700 with Work Progress Administration (WPA) funds. It was the major public works project of the Depression era in Littleton. The new post office was anticipated as early as 1931, according to the *Littleton Independent*, which received a telegram from Congressman Charles B. Timberlake saying that Littleton had been allocated \$100,000 for the building, which he expected to be appropriated by the following December. The Great Depression delayed the project.

The Littleton Post Office was built in the Colonial Revival Style. This practically ubiquitous post office architectural style was heavily used for design of post offices throughout the U.S. during the first half of the twentieth century. The years around 1940 saw construction of a great number of Colonial Revival post offices.

The Office of the Supervising Architect was founded in 1853 in order to build a construction branch within the U.S. Treasury Department. That office was directly responsible for the design of smaller Federal buildings. From 1933-39, Louis A. Simon was the head of the Office of the Supervising Architect. Simon is credited as the supervising architect on the cornerstone of the Littleton Post and Neal A. Melick was listed as the Supervising Engineer; although it would be hard to determine their actual involvement in the detailed design of one small post office, Simon is known for having used the Colonial Revival style for most of his designs, particularly post offices. Wickes Engineering was the building contractor.

The Littleton Post Office was fittingly dedicated on Armistice Day, November 11, 1939. U.S. Congressman Fred Cummings, who represented the Littleton area, gave the principal address at the dedication. Music for the occasion was provided by the Littleton High School band. Postmaster Willard Teller provided the welcome and Mayor Louthan grandly accepted the building into Littleton.

Littleton Post Office

Name of Property

Arapahoe, Colorado

County and State

In 1948, the Post Office had twenty employees and served three rural routes, one star route, a mounted (on a car, not a horse) city route, and two city carriers, just before the rapid growth of the city started in the early 1950s. In 1962, an “L” shape addition was added to the north and west, tripling the floor space to its present dimensions in order to accommodate the growing population of Littleton.

### Mural

In 1939, a 13' x 4'-6" mural titled “Littleton, Colorado,” by Pennsylvania-based WPA artist John Fraser, was mounted above Postmaster Willard A. Teller's office door in the lobby area of the new Post Office. Fraser worked from photographs he saw in the local newspaper, the *Littleton Independent*. Conveying the essence of an agricultural town, Fraser’s mural is a composite with farms, cows, trains, mountains, and the Columbine Mill. Fraser’s mural was selected in a nationwide competition as the mural for Colorado (each state received one mural) and Colorado’s selection went to Littleton, since it was the subject of the mural. Mr. Fraser personally transported the completed canvas via train from Pittsburgh to Littleton. It was rated by the *New York Times* as one of the twelve best among murals that were done by a WPA artist for a city in each of the 48 states, and it was featured in *Life* magazine. The mural was removed at an unknown date some years later and discovered in the 1970s by Littleton Museum Director Robert McQuarie, who said it had been “rolled up like wallpaper and dropped in a corner,” according to a 1985 *Littleton Independent* story by Dave Zalubowski. It took more than fifteen years to find enough money to pay for conservation services for the painting, which now hangs, restored and handsomely-framed, in the Littleton City Council Chambers.

Littleton Post Office  
Name of Property

Arapahoe, Colorado  
County and State

---

## 9. Major Bibliographical References

**Bibliography** (Cite the books, articles, and other sources used in preparing this form.)

Boland, Beth M. *How to Apply the National Register Criteria to Post Offices* (NR Bulletin 13). U.S. Department of the Interior, National Park Service (1984, re. 1994).

Front Range Research Associates, Inc. "Historic Buildings Survey, Littleton Townsite of 1890, Colorado" survey report, October 7, 1997 revised June 15, 1998. On file with History Colorado, Office of Archaeology and Historic Preservation, Denver, Colorado.

Hicks, Dave. *Littleton From The Beginning*. Egan Printing, Denver, Colorado, 1975

Hulse, Doris Farmer. "Littleton Post Office", Compiled February 2001, updated August 2003.

Littleton Historical Museum, Photographic Archives #111

*Littleton Independent*, June 27, 1902, page 4

*Littleton Independent*, January 17, 1908, page 1

*Littleton Independent*, December 19, 1913, page 26

*Littleton Independent*, January 30, 1914, page 1

*Littleton Independent*, Fiftieth Anniversary Edition, 1938, "36 Years Ago – 1902"

*Littleton Independent*, Fiftieth Anniversary Edition, 1938, "13 Years Ago – 1925"

*Littleton Independent*, November 3, 1939

*Littleton Independent*, November 10, 1939, page 1

*Littleton Independent*, January 268, 1940, page 4

*Littleton Independent*, June 28, 1940, page 3

McQuarie, Robert J. *Littleton, Colorado: Settlement to Centennial*, Littleton Historical Museum, 1990

Littleton Post Office  
Name of Property

Arapahoe, Colorado  
County and State

Secord, Paul R. and H. James Kolva. "U.S. Post Offices in Colorado, 1900-1941 (Thematic Resource)." National Register of Historic Places Nomination, December 1985. On file with History Colorado, Office of Archaeology and Historic Preservation, Denver, Colorado.

Simmons, R.L. and T.H. Simmons. "Littleton Post Office Historic Building Inventory Record 5AH.218," 1997. On file with History Colorado, Office of Archaeology and Historic Preservation, Denver, Colorado.

Tomasso, Diane Wray. "Englewood Post Office, 5AH.269," National Register of Historic Places Nomination, June 21, 2010. On file with History Colorado, Office of Archaeology and Historic Preservation, Denver, Colorado.

URS Group, Inc. *USPS Nationwide Historic Context Study: Postal Facilities Constructed or Occupied Between 1940 and 1971 (Draft Report)*, prepared for United States Postal Service, September 2012.

United States Post Office Department. "Record of Appointment of Postmasters...Colorado", Roll 14

Zalubowski, Dave, *Littleton Independent*, April 12, 1985, page 3

---

**Previous documentation on file (NPS):**

- preliminary determination of individual listing (36 CFR 67) has been requested
- previously listed in the National Register
- previously determined eligible by the National Register
- designated a National Historic Landmark
- recorded by Historic American Buildings Survey # \_\_\_\_\_
- recorded by Historic American Engineering Record # \_\_\_\_\_
- recorded by Historic American Landscape Survey # \_\_\_\_\_

**Primary location of additional data:**

- State Historic Preservation Office
- Other State agency
- Federal agency
- Local government
- University
- Other

Name of repository: History Colorado, Littleton Historical Museum

**Historic Resources Survey Number (if assigned):** 5AH.281



Littleton Post Office  
Name of Property

Arapahoe, Colorado  
County and State

---

## 10. Geographical Data

**Acreeage of Property** 1.040 acres

Use either the UTM system or latitude/longitude coordinates

### Latitude/Longitude Coordinates

Datum if other than WGS84: \_\_\_\_\_

(enter coordinates to 6 decimal places)

- |              |            |
|--------------|------------|
| 1. Latitude: | Longitude: |
| 2. Latitude: | Longitude: |
| 3. Latitude: | Longitude: |
| 4. Latitude: | Longitude: |

**Or**

### UTM References

Datum (indicated on USGS map):

NAD 1927 or  NAD 1983

- |               |                 |                   |
|---------------|-----------------|-------------------|
| 1. Zone: 13 S | Easting: 498557 | Northing: 4384805 |
| 2. Zone: 13   | Easting:        | Northing:         |
| 3. Zone: 13   | Easting:        | Northing:         |
| 4. Zone: 13   | Easting :       | Northing:         |

### Verbal Boundary Description (Describe the boundaries of the property.)

The Littleton Post Office building is located at the northwest corner of the intersection of Alamo Street and Prince Street, one block south of Littleton's Main Street historic downtown. The postal property encompasses the entire half-block area between Prince Street on the east, Alamo Street on the south, South Nevada Street on the west and the alley between Main St. and Alamo St. on the north.

Littleton Post Office  
Name of Property

Arapahoe, Colorado  
County and State

**Boundary Justification** (Explain why the boundaries were selected.)

The boundary is the extent of the legal boundaries of the property.

---

**11. Form Prepared By**

name/title: Gail Keeley, President; Sonya Ellingboe, Secretary; Richard Cronenberger,  
Board Member (Retired Historical Architect)

organization: Historic Littleton, Inc.

street & number: P.O. Box 1004

city or town: Littleton state: CO zip code: 80160-1004

e-mail gailkeeley@msn.com

telephone: 303-921-4718

date: July 26, 2018

---

**Additional Documentation**

Submit the following items with the completed form:

- **Maps:** A **USGS map** or equivalent (7.5 or 15 minute series) indicating the property's location.
- **Sketch map** for historic districts and properties having large acreage or numerous resources. Key all photographs to this map.
- **Additional items:** (Check with the SHPO, TPO, or FPO for any additional items.)

**Photographs**

Submit clear and descriptive photographs. The size of each image must be 1600x1200 pixels (minimum), 3000x2000 preferred, at 300 ppi (pixels per inch) or larger. Key all photographs to the sketch map. Each photograph must be numbered and that number must correspond to the photograph number on the photo log. For simplicity, the name of the photographer, photo date, etc. may be listed once on the photograph log and doesn't need to be labeled on every photograph.

Littleton Post Office  
Name of Property

Arapahoe, Colorado  
County and State

## Photo Log

Name of Property: Littleton Post Office

City or Vicinity: Littleton, Colorado

County: Arapahoe

State: Colorado

Photographer: Richard Cronenberger

Date Photographed: June 24, 2018 (if relevant, other date indicated)

Description of Photograph(s) and number, include description of view indicating direction of camera:

1. East side. Main Façade. View to west. (October 2018)
2. East side. Main Façade. View to southwest. (October 2018)
3. East side. Main entrance showing original door, light poles and railings. View to southwest.
4. Detail Cupola. View to southwest.
5. East side, detail of cornerstone. View to west.
6. East side, north end showing basement wells and accessible ramp addition. View to northwest.
7. Northeast corner showing ramp addition. View to southwest.
8. East side showing original brass lettering. View to northwest.
9. South side. View to north.
10. South and east sides at northwest corner of S. Prince Street and Alamo Avenue. View to northwest.
11. South and west sides. View to northeast.
12. West side with fencing in foreground. View to east.
13. West side showing loading docks. View to east. (October 2018)
14. North side. View to southeast.
15. Interior. Main entrance lobby, public area. View to north.
16. Interior. Post office boxes and decorative aluminum screens. View to south.
17. Interior. Post office boxes and decorative aluminum screens. View to west.
18. Interior. Mail service counters. View to southwest.
19. Interior. Mail service counters. View to south.

Littleton Post Office  
Name of Property

Arapahoe, Colorado  
County and State

**Historic Photos - Littleton Post Office**

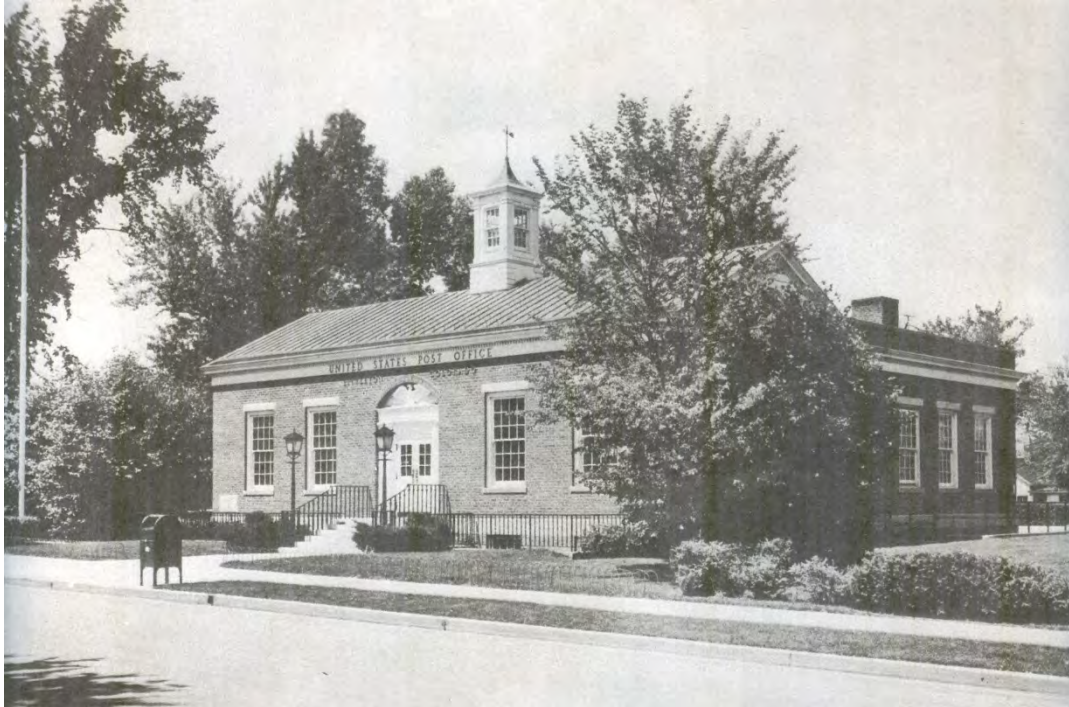

HP1 Littleton Post Office. East and north sides. Historic photo ca. 1948. View to southwest. *Photo Source – Grissinger, Littleton Independent 60<sup>th</sup> Anniversary Edition 1888-1948; Photo Courtesy of Littleton Museum*

Littleton Post Office  
Name of Property

Arapahoe, Colorado  
County and State



HP2 Littleton Post Office. East side. Historic photo ca 1940-1950. View to west. *Photo Courtesy of Littleton Museum*



HP3 South and east sides. Historic photo ca 1962. View to northwest. *Photo Courtesy of Littleton Museum*

Littleton Post Office  
Name of Property

Arapahoe, Colorado  
County and State

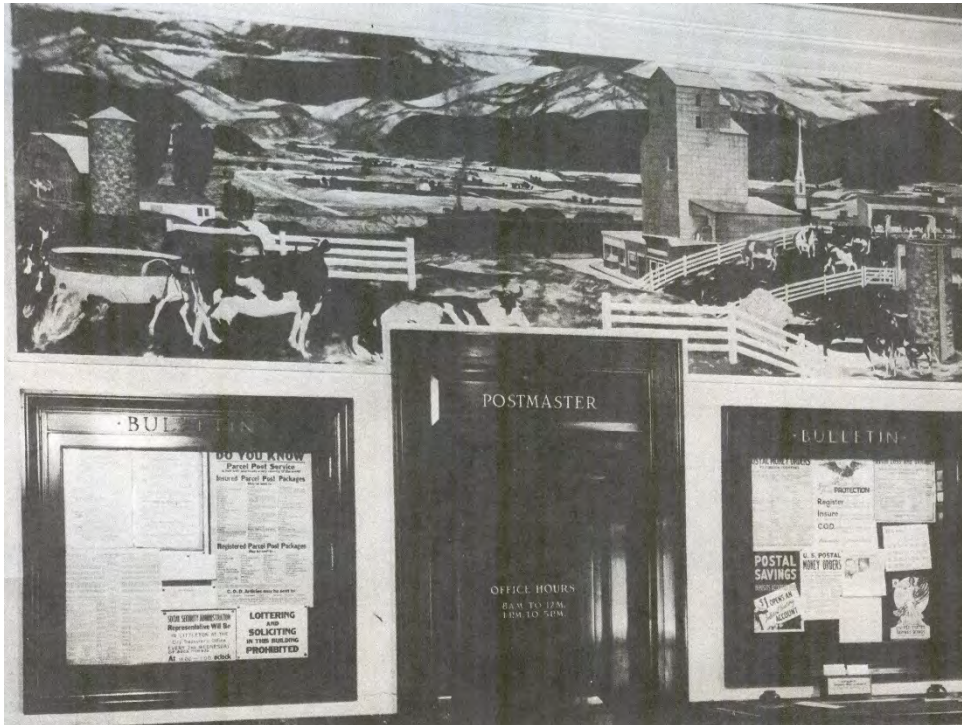

HP4 Littleton Post Office interior showing mural. Historic photo ca 1948. *Photo Source – Grissinger, Littleton Independent 60<sup>th</sup> Anniversary Edition 1888-1948; Photo Courtesy of Littleton Museum*

Littleton Post Office  
Name of Property

Arapahoe, Colorado  
County and State



Property  
Boundary

1962 Addition to the  
Littleton Post Office

1939 Original  
Littleton Post office

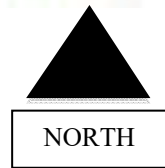

**Sketch Map – Littleton Post Office**

Littleton Post Office  
Name of Property

Arapahoe, Colorado  
County and State



**Google Earth Map - 13 S; 498557 m E; 4384805 m N**

**Paperwork Reduction Act Statement:** This information is being collected for applications to the National Register of Historic Places to nominate properties for listing or determine eligibility for listing, to list properties, and to amend existing listings. Response to this request is required to obtain a benefit in accordance with the National Historic Preservation Act, as amended (16 U.S.C.460 et seq.).

**Estimated Burden Statement:** Public reporting burden for this form is estimated to average 100 hours per response including time for reviewing instructions, gathering and maintaining data, and completing and reviewing the form. Direct comments regarding this burden estimate or any aspect of this form to the Office of Planning and Performance Management, U.S. Dept. of the Interior, 1849 C. Street, NW, Washington, DC.





FEDERAL BUREAU OF INVESTIGATION  
POST OFFICE

5753





5753

5753

PERMITTED  
AUTHORIZED  
AREA ONLY

POST OFFICE



HENRY MORGENTHAU JR  
SECRETARY OF THE TREASURY

JAMES A FARLEY  
POSTMASTER GENERAL

LOUIS A SIMON  
SUPERVISING ARCHITECT

NEAL A MELICK  
SUPERVISING ENGINEER

1939





UNITED STATES  
LITTLETON



5753







Alam





SPEED  
LIMIT  
25

NO PUBLIC  
PARKING  
U.S.P.S.  
EMPLOYEES ONLY



NO PUBLIC  
PARKING  
U.S.P.S.  
EMPLOYEES ONLY



700-91







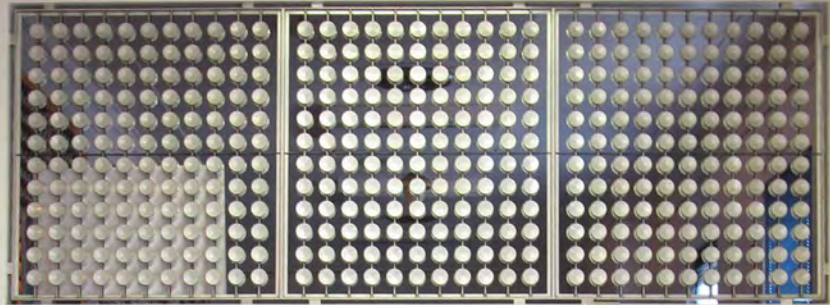

*For the Woodlawn Rail Station*  
*See the Schedule of*  
**Woodlawn Contract Station**  
1500 W. Littleton Blvd  
Monday-Friday 5:00am - :00pm  
Saturdays 9:00am - :00pm  
Sundays & Holidays CLOSED



Welcome  
**HOURS:**  
MONDAY - FRIDAY  
7:00 AM - 5:00 PM  
SATURDAY  
9:00 AM - 1:00 PM





**FEEL FREE TO SHAPE YOUR OTHER ADDRESS**  
GET A PO BOX, AKA A RETAIL ASSOCIATE, FOR DETAILS



**EVERY BOOK DIRECT MAIL RETAIL**  
EDDM accepted for every ZIP Code served by this location.  
Use EDDM Retail to track every customer to your shop location without entering names or addresses.  
For more information, see a Retail Associate or call 1-800-877-8389



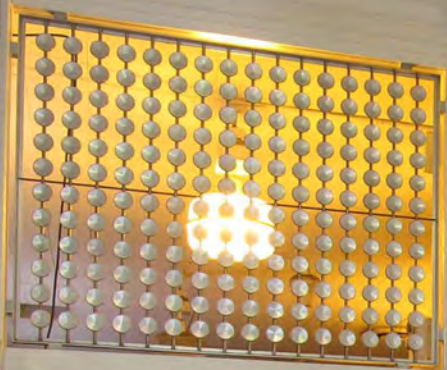
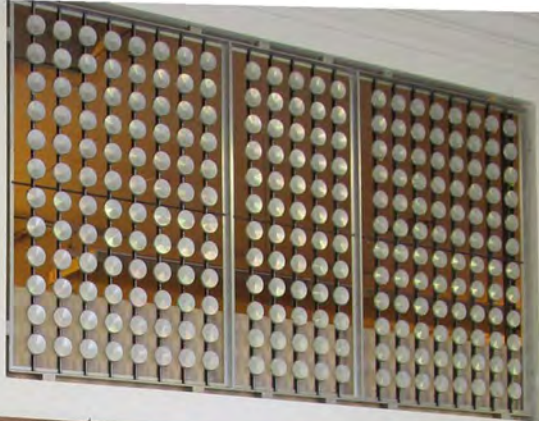

EMPLOYEES  
ONLY  
BEYOND  
THIS POINT

NO POST OFFICES  
OR MAILBOXES

BOX SECTION  
MAIL  
IS UP BY  
11:30 AM

FEEL FREE TO SHARE  
YOUR OTHER ADDRESS  
GET A FREE 4th FLOOR ADDRESS TO SHARE





POWER IN YOUR PALM

It's in the mail,  
it's in your email

Download  
Informed  
Delivery.

Know what's  
coming.

Control upcoming deliveries with  
the Informed Delivery dashboard

Sign up for free at  
[usps.com/getinformed](https://usps.com/getinformed)

Services are available  
at:  
• All retail carriers  
• All business mail centers  
• All post offices  
• All post offices with extended hours

PLEASE WAIT FOR THE BEEP  
AND THEN APPROVE THE  
TRANSACTION

USPS  
MAIL PERMIT NO. 1000  
WASHINGTON, DC 20001

NET

NG SUPPLIES

POWER IN YOUR PALM

Download the USPS Mobile app to shop, deliver or track.

Stamp My Year Goals

WE'LL KEEP YOU UPDATED

INTERNATIONAL

Shipping supplies including boxes, tape, and labels.

SERVE

USPS literature and service counter.

Service counter with USPS literature.

UNITED STATES DEPARTMENT OF THE INTERIOR  
NATIONAL PARK SERVICE

NATIONAL REGISTER OF HISTORIC PLACES  
EVALUATION/RETURN SHEET

Requested Action:

Property Name:

Multiple Name:

State & County:

Date Received: 3/18/2019      Date of Pending List: 4/5/2019      Date of 16th Day: 4/22/2019      Date of 45th Day: 5/2/2019      Date of Weekly List:

Reference number:

Nominator:

Reason For Review:

Accept       Return       Reject      4/26/2019 Date

Abstract/Summary Comments:

Recommendation/ Criteria

Reviewer *Alison Ay* Control Unit

Discipline \_\_\_\_\_

Telephone \_\_\_\_\_

Date 4/26/2019

DOCUMENTATION:    see attached comments : No    see attached SLR : No

If a nomination is returned to the nomination authority, the nomination is no longer under consideration by the National Park Service.

January 31, 2019,

Daniel Delahaye  
USPS Federal Preservation Officer  
PO Box 23317  
Washington, D.C. 20026-3317

Dear Mr. Delahaye,

I am writing in support of the nomination for the Littleton Post Office to be included on the National Register of Historic Places.

As a City Council member representing this esteemed building and the surrounding community, I can attest that the community values and cherishes the Post Office's role as a cornerstone of Littleton's culture, architecture, and history. Littleton's Post Office reminds Littletonians and visitors alike of the history and regional importance of our community. Few places exhibit this characteristic other than our city's downtown Post Office.

The Littleton Post Office was built in the Colonial Revival Style in 1939, and it is past time we recognize, designate, and protect the Post Office's remarkable history and architecture. Having the Post Office designated on the National Register of Historic Places would of great benefit to the adjacent Historic Downtown Littleton. This charming Main Street is lined with turn-of-the-century buildings that house some of the Denver metro area's unique retail shops and top restaurants. Tens of thousands of residents and visitors alike flock to downtown Littleton for various events.

Thank you for your attention to this request and for your commitment to recognizing and preserving our city's history.

Sincerely,

Kyle Schlachter

Littleton City Council at-large representative



**City of Littleton**  
2255 West Berry Avenue  
Littleton, Colorado 80120  
303-795-3748

February 27, 2019

Mr. Daniel Delahaye  
USPS Preservation Officer  
PO Box 23317  
Washington, D.C. 20026-3317

Dear Mr. Delahaye,

The Littleton Historical Preservation Board reviewed the nomination of the Littleton Post Office, located at 5753 S. Prince Street, to the National Register of Historic Places and is in full support of the nomination.

Regards,

DocuSigned by:

*Pam Grove*

A381C1705608433...  
Pam Grove

Chair, Historical Preservation Board

Facilities



March 13, 2019

VIA HAND DELIVERY

Ms. Cathryn Smith  
National Park Service 2280, 8<sup>th</sup> floor  
National Register of Historic Places  
1849 C Street, NW, Mail Stop 7228  
Washington, DC 20240

Re: National Register of Historic Places Nomination  
Littleton Post Office  
5753 South Price Street  
Littleton, Colorado, Arapahoe County

Dear Ms. Smith:

The United States Postal Service (USPS) is submitting an original National Register of Historic Places form on disk. The enclosed Disk 1 contains the true and correct copy of the nomination for the above-referenced United States Post Office to the National Register of Historic Places, as well as electronic copies of USPS, SHPO and City correspondence regarding this nomination. The enclosed Disk 2 contains photograph files in TIFF format.

Provided also is an original NRHP signature page signed by the Colorado Deputy State Historic Preservation Officer (SHPO) and the USPS Federal Preservation Officer.

If you do not concur with this submission, we request that you please express your specific concerns and/or objections in writing so that USPS may provide you a USPS product that will consistently meet your needs now and in future submissions.

We look forward to working with you. Thank you for your assistance in this matter. Point of contact for this submission is the undersigned, who may be reached at (202) 268-2782, or by email at [daniel.b.delahaye@usps.gov](mailto:daniel.b.delahaye@usps.gov).

Sincerely,

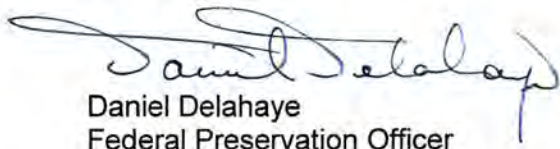

Daniel Delahaye  
Federal Preservation Officer

Facilities



March 13, 2019

VIA HAND DELIVERY

Ms. Cathryn Smith  
National Park Service 2280, 8<sup>th</sup> floor  
National Register of Historic Places  
1849 C Street, NW, Mail Stop 7228  
Washington, DC 20240

Re: National Register of Historic Places Nomination  
Littleton Post Office  
5753 South Price Street  
Littleton, Colorado, Arapahoe County

Dear Ms. Smith:

The United States Postal Service (USPS) is submitting an original National Register of Historic Places form on disk. The enclosed Disk 1 contains the true and correct copy of the nomination for the above-referenced United States Post Office to the National Register of Historic Places, as well as electronic copies of USPS, SHPO and City correspondence regarding this nomination. The enclosed Disk 2 contains photograph files in TIFF format.

Provided also is an original NRHP signature page signed by the Colorado Deputy State Historic Preservation Officer (SHPO) and the USPS Federal Preservation Officer.

If you do not concur with this submission, we request that you please express your specific concerns and/or objections in writing so that USPS may provide you a USPS product that will consistently meet your needs now and in future submissions.

We look forward to working with you. Thank you for your assistance in this matter. Point of contact for this submission is the undersigned, who may be reached at (202) 268-2782, or by email at [daniel.b.delahaye@usps.gov](mailto:daniel.b.delahaye@usps.gov).

Sincerely,

A handwritten signature in blue ink that reads "Daniel Delahaye".

Daniel Delahaye  
Federal Preservation Officer





# HISTORY *Colorado*

December 6, 2018

Daniel Delahaye  
Federal Preservation Officer  
United States Postal Service  
PO Box 23317  
Washington, DC 20026-3317

**Re: National Register of Historic Places nomination of Littleton Post Office (5AH.281), 5753 S. Prince Street, Littleton, Arapahoe County**

Dear Mr. Delahaye:

We are pleased to submit for your review the enclosed National Register of Historic Places nomination for the Littleton Post Office (5AH.281), located in Littleton, Colorado.

The State Historic Preservation Officer has recommended forwarding the nomination to the Keeper for final approval. Enclosed is the signature page with the Deputy SHPO signature indicating support as a commenting official, as well as a compact disk with the true and correct copy of the nomination and accompanying photos, for forwarding to the Keeper of the National Register by the U.S. Postal Service Federal Preservation Officer.

In accordance with 36 CFR 60.9 (c), we have also provided a copy of the nomination to the local chief elected official and the Littleton Historic Preservation Commission as the Certified Local Government contact. They have been invited to send any comments to you at this address.

We look forward to the formal listing of this property. If you have any questions, please do not hesitate to contact me by phone at 303-866-4683 or by e-mail at [erika.warzel@state.co.us](mailto:erika.warzel@state.co.us).

Sincerely,

Erika Warzel  
National and State Register Coordinator

Enclosures

Signature page  
CD: nomination, photos