NJ Gloucester Co. Richardson Avenue School 1 of 16

1. Richardson Avenue School
2. Gloucester County NJ
3. Elaine Edwards
4. July 1997
5. 636 Auburn Avenue, Swedesboro NJ
6. Front - North/West
7. 1 of 16

NJ Gloucester Co. Richardson Avenue School 2 of 16

1. Richardson Avenue School

2. Gloucester County NJ

3. Elaine Edwards

4. July 1997

5. 636 Auburn Avenue, Swedesboro, NJ

6. Front- North/East

7. 2 of 16

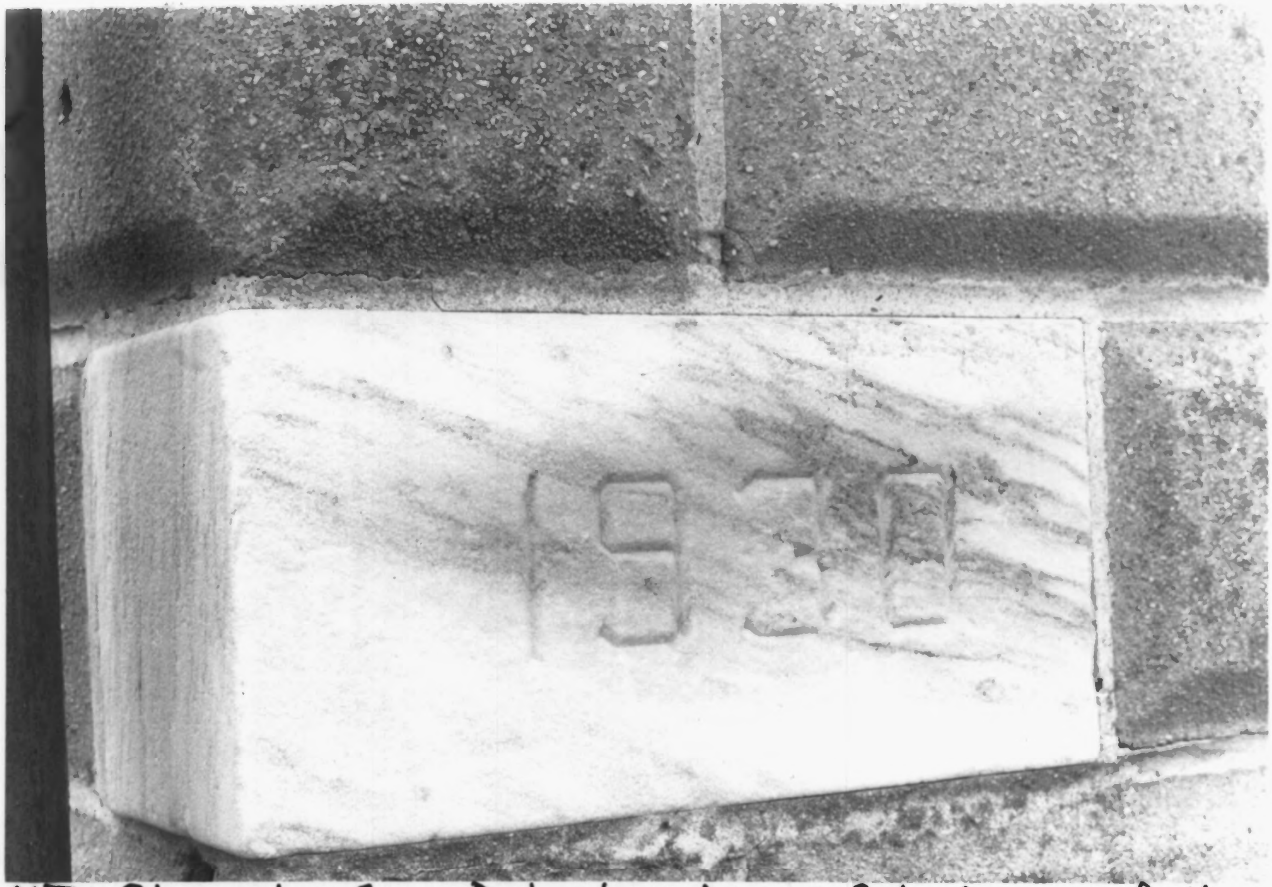

NJ Gloucester Co. Richardson Avenue School 3 of 16

1. Richardson Avenue School
2. Gloucester County NJ
3. Elaine Edwards
4. July 1997
5. 636 Auburn Avenue, Swedesboro, NJ
6. Front - Corner Stone - North
7. 3 of 16

NJ Gloucester Co. Richardson Avenue School 4 of 16

1. Richardson Avenue School

2. Gloucester County, NJ

3. Elaine Edwards

4. July 1997

5. 636 Auburn Avenue, Swedesboro NJ

6. Rear - South/West

7. 4 of 16

NJ Gloucester Co. Richardson Avenue School 5 of 16

1. Richardson Avenue School
2. Gloucester County, NJ
3. Elaine Edwards
4. July 1997
5. 636 Auburn Avenue Swedesboro, NJ
6. Main Eve of Roof - North/West
7. 5 of 16

NJ Gloucester Co. Richardson Avenue School 6 of 16

1. Richardson Avenue School
2. Gloucester County, NJ
3. Elaine Edwards
4. July 1997
5. 636 Auburn Avenue, Swedesboro, NJ
6. Front - Front Entrance - First Floor - North
7. 6 of 16

NJ Gloucester Co. Richardson Avenue School 7 of 16

1. Richardson Avenue School
2. Gloucester County NJ.
3. Elaine Edwards
4. July 1997
5. 636 Auburn Avenue, Swedesboro, NJ
6. Side - Side Entrance - First Floor and Second Floor - West
7. 7 of 16

NJ Gloucester Co. Richardson Avenue School 8 of 16

1. Richardson Avenue School
2. Gloucester County NJ
3. Elaine Edwards
4. July 1997
5. 636 Auburn Avenue, Swedesboro, NJ
6. Original - Stairs and Banister - Leading to Second Floor
7. 8 of 16

NJ Gloucester Co Richardson Avenue School 9 of 16

1. Richardson Avenue School

2. Gloucester County, NJ

3. Elaine Edwards

4. July 1997

5. 636 Auburn Avenue, Swedesboro NJ

6. Original Lectern - Second Floor

7. 9 of 16

NJ Gloucester Co Richardson Avenue School 10 of 16

1. Richardson Avenue School

2. Gloucester County NJ

3. Elaine Edwards

4. July 1997

5. 636 Auburn Avenue, Swedesboro, NJ

6. Original Doors and Doors Knobs

7. 10 of 16

NJ Gloucester Co Richardson Avenue School 11 of 16

1. Richardson Avenue School
2. Gloucester County, NJ
3. Elaine Edwards
4. July 1997
5. 636 Auburn Avenue, Swedesboro, NJ
6. Original Space Heating Unit
7. 11 of 16

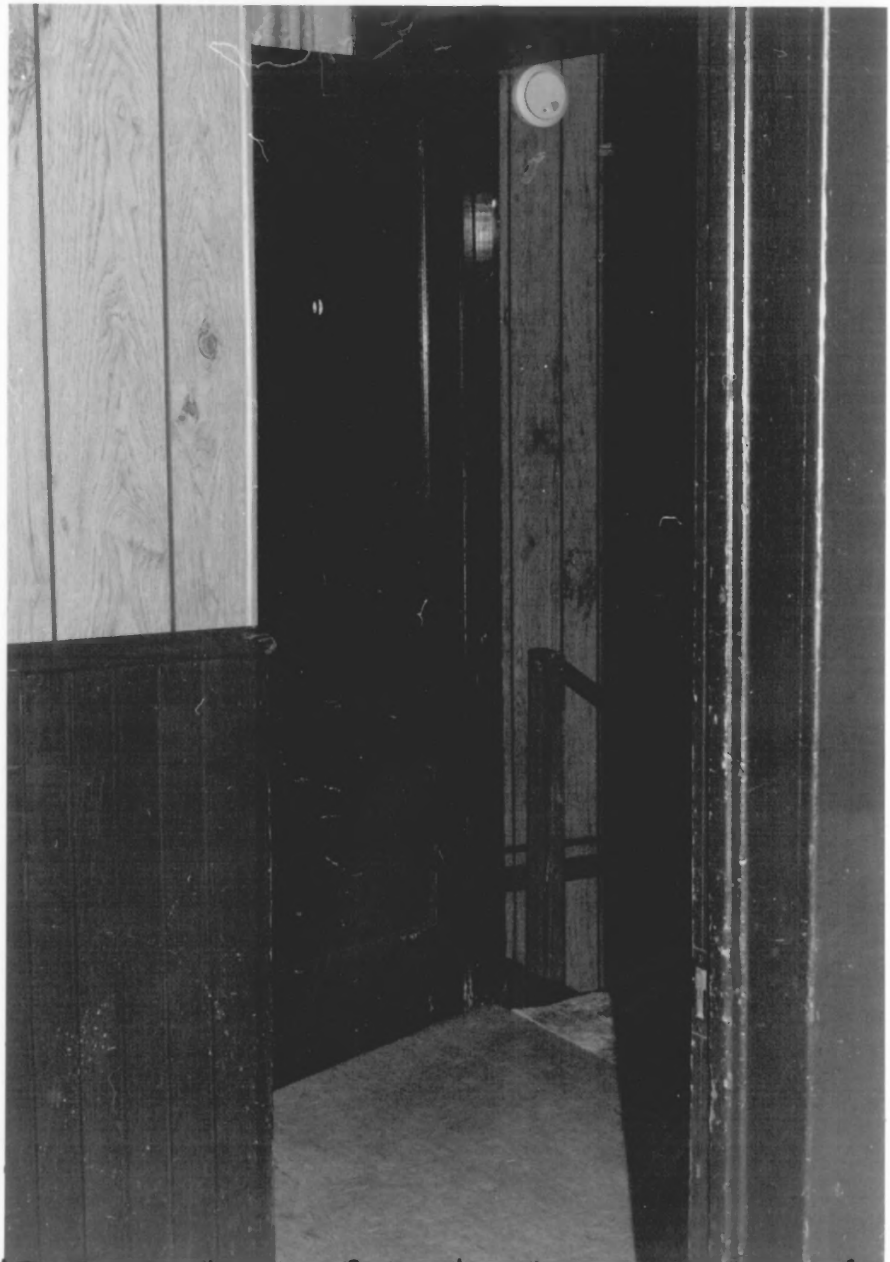

NJ Gloucester Co Richardson Avenue School 12 of 16

1. Richardson Avenue School

2. Gloucester County, NJ

3. Elaine Edwards

4. July 1997

5. 636 Auburn Avenue, Swedesboro, NJ

6. Original - Wood Molding and Wainscoting

7. 12 of 16

NJ Gloucester Co Richardson Avenue School 13 of 16

1. Richardson Avenue School
2. Gloucester County NJ
3. Elaine Edwards
4. July 1997
5. 636 Auburn Avenue, Swedesboro NJ
6. Original - Wood Molding
7. 13 of 16

NJ Gloucester Co Richardson Avenue School 14 of 16

1. Richardson Avenue School
2. Gloucester County, NJ
3. Elaine Edwards
4. July 1997
5. 636 Auburn Avenue, Swedesboro, NJ
6. Original - Stairs Leading from Second Floor to First Floor Exit
7. 14 of 16

NJ Gloucester Co Richardson Avenue School 15 of 16

1. Richardson Avenue School

2. Gloucester County. NJ

3. Elaine Edwards

4. July 1997

5. 636 Auburn Avenue, Swedesboro, NJ

6. Original - Coat Hooks

7. 15 of 16

NJ Gloucester Co Richardson Avenue School 16 of 16

1. Richardson Avenue School
2. Gloucester County, NJ
3. Elaine Edwards
4. July 1997
5. 636 Auburn Avenue, Swedesboro NJ
6. Original - Lectern - Folding Chairs - Wainscoting
7. 16 of 16