



UNITED STATES DEPARTMENT OF THE INTERIOR  
NATIONAL PARK SERVICE

NATIONAL REGISTER OF HISTORIC PLACES

PROPERTY PHOTOGRAPH FORM

(Type all entries - attach to or enclose with photograph)

STATE

Kentucky

COUNTY

Franklin

FOR NPS USE ONLY

ENTRY NUMBER

DATE

71.3.21.0008

3/11/71

1. NAME

COMMON: Corner in Celebrities

AND/OR HISTORIC: Old Downtown Frankfort

2. LOCATION

STREET AND NUMBER:

Boundaries as shown on annexed map

CITY OR TOWN:

Frankfort

STATE:

Kentucky

CODE

21

COUNTY:

Franklin

CODE

073

3. PHOTO REFERENCE

PHOTO CREDIT: Karen Tam

DATE OF PHOTO: May 26, 1970

NEGATIVE FILED AT:

Kentucky Department of Public Information

4. IDENTIFICATION

DESCRIBE VIEW, DIRECTION, ETC.

Kentucky Heritage Commission House



SEE INSTRUCTIONS

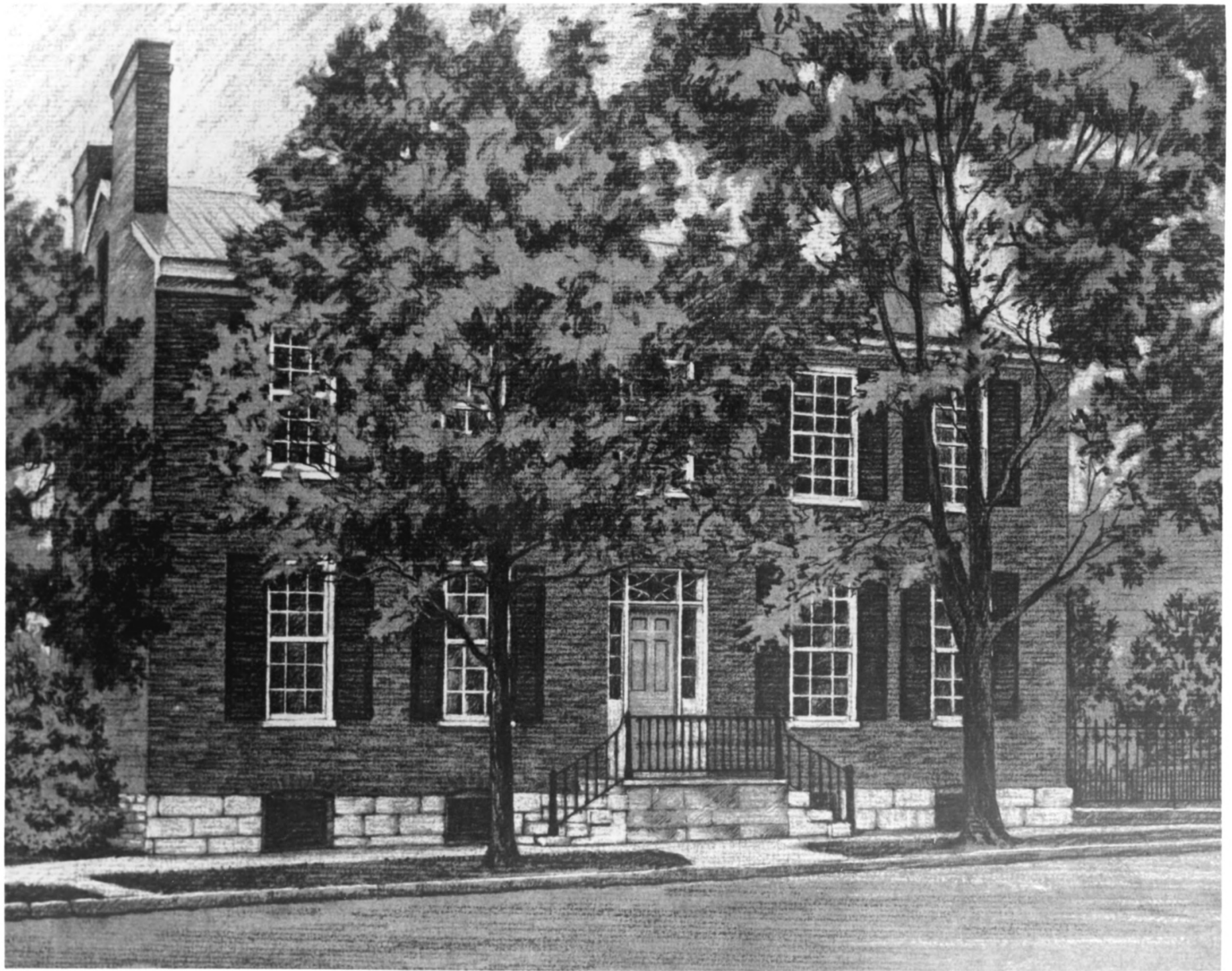



NATIONAL REGISTER OF HISTORIC PLACES  
PROPERTY PHOTOGRAPH FORM

(Type all entries - attach to or enclose with photograph)

STATE Kentucky	
COUNTY Franklin	
FOR NPS USE ONLY	
ENTRY NUMBER 71-3,21-0008	DATE 3/11/71

SEE INSTRUCTIONS

1. NAME

COMMON: Corner in Celebrities  
AND/OR HISTORIC: Old Downtown Frankfort

2. LOCATION

STREET AND NUMBER:  
Boundaries as shown on annexed map

CITY OR TOWN:  
Frankfort

STATE: Kentucky	CODE 21	COUNTY: Franklin	CODE 073
--------------------	------------	---------------------	-------------

3. PHOTO REFERENCE

PHOTO CREDIT: Karen Tam  
DATE OF PHOTO: May 26, 1970  
NEGATIVE FILED AT:  
Kentucky Department of Public Information

4. IDENTIFICATION

DESCRIBE VIEW, DIRECTION, ETC.  
Orlando Brown House

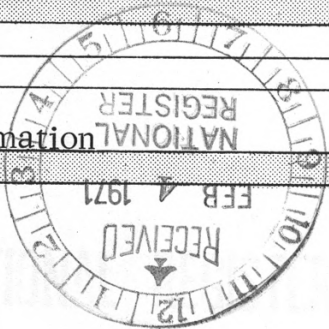



UNITED STATES DEPARTMENT OF THE INTERIOR  
NATIONAL PARK SERVICE

NATIONAL REGISTER OF HISTORIC PLACES  
PROPERTY PHOTOGRAPH FORM

(Type all entries - attach to or enclose with photograph)

STATE

Kentucky

COUNTY

Franklin

FOR NPS USE ONLY

ENTRY NUMBER

DATE

71.3.21.0008

3/11/71

1. NAME

COMMON: Corner in Celebrities

AND/OR HISTORIC: Old Downtown Frankfort

2. LOCATION

STREET AND NUMBER:

Boundaries as shown on annexed map

K-8

CITY OR TOWN:

Frankfort

STATE:

Kentucky

CODE

21

COUNTY:

Franklin

CODE

073

3. PHOTO REFERENCE

PHOTO CREDIT: Karen Tam

DATE OF PHOTO: May 26, 1970

NEGATIVE FILED AT:

Kentucky Department of Public Information

4. IDENTIFICATION

DESCRIBE VIEW, DIRECTION, ETC.

Liberty Hall

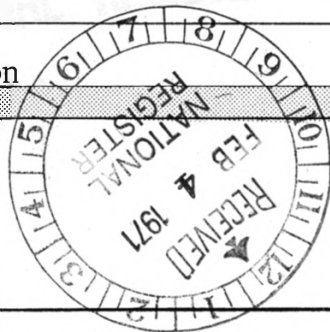

SEE INSTRUCTIONS





NATIONAL REGISTER OF HISTORIC PLACES  
PROPERTY PHOTOGRAPH FORM

(Type all entries - attach to or enclose with photograph)

STATE Kentucky	
COUNTY Franklin	
FOR NPS USE ONLY	
ENTRY NUMBER 71.3.21.0008	DATE 3/11/71

1. NAME

COMMON: Corner in Celebrities  
AND/OR HISTORIC: Old Downtown Frankfort

2. LOCATION

STREET AND NUMBER:  
Boundaries as shown on annexed map  
CITY OR TOWN:  
Frankfort  
STATE: Kentucky      CODE: 21      COUNTY: Franklin      CODE: 073

3. PHOTO REFERENCE

PHOTO CREDIT: Karen Tam  
DATE OF PHOTO: May 26, 1970  
NEGATIVE FILED AT:  
Kentucky Department of Public Information

4. IDENTIFICATION

DESCRIBE VIEW, DIRECTION, ETC.  
Governor Moorhead House

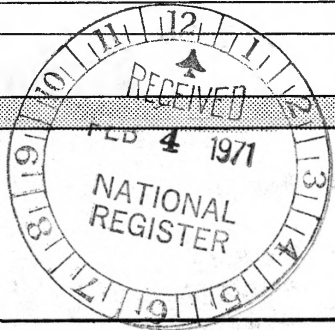

SEE INSTRUCTIONS



**FRANKLIN COUNTY COURT HOUSE**

**NATIONAL REGISTER OF HISTORIC PLACES  
PROPERTY PHOTOGRAPH FORM**

*(Type all entries - attach to or enclose with photograph)*

STATE Kentucky	
COUNTY Franklin	
FOR NPS USE ONLY	
ENTRY NUMBER 71.3.21.0008	DATE 3/11/71

SEE INSTRUCTIONS

**1. NAME**

COMMON: Corner in Celebrities  
AND/OR HISTORIC: Old Downtown Frankfort

**2. LOCATION**

STREET AND NUMBER:  
Boundaries as shown on annexed map

CITY OR TOWN:  
Frankfort

STATE: Kentucky	CODE 21	COUNTY: Franklin	CODE 073
--------------------	------------	---------------------	-------------

**3. PHOTO REFERENCE**

PHOTO CREDIT: Karen Tam  
DATE OF PHOTO: May 26, 1970  
NEGATIVE FILED AT:  
Kentucky Department of Public Information

**4. IDENTIFICATION**

DESCRIBE VIEW, DIRECTION, ETC.  
Franklin County Court House

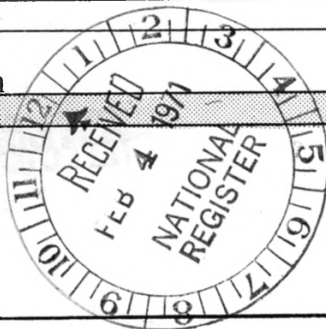



**CORNER OF CELEBRITIES**  
1870-1871  
LIVED HERE FOR A WHILE  
WAS A GREAT SUCCESS  
AND WAS THE FIRST  
TO BE KNOWN AS A  
STAR IN THE  
THEATRE  
AND WAS THE FIRST  
TO BE KNOWN AS A  
STAR IN THE  
THEATRE  
AND WAS THE FIRST  
TO BE KNOWN AS A  
STAR IN THE  
THEATRE

1870-1871  
LIVED HERE FOR A WHILE  
WAS A GREAT SUCCESS  
AND WAS THE FIRST  
TO BE KNOWN AS A  
STAR IN THE  
THEATRE  
AND WAS THE FIRST  
TO BE KNOWN AS A  
STAR IN THE  
THEATRE

NATIONAL REGISTER OF HISTORIC PLACES  
PROPERTY PHOTOGRAPH FORM

(Type all entries - attach to or enclose with photograph)

STATE Kentucky	
COUNTY Franklin	
FOR NPS USE ONLY	
ENTRY NUMBER 71.3.21.0008	DATE 3/11/71

SEE INSTRUCTIONS

1. NAME

COMMON: Corner in Celebrities  
AND/OR HISTORIC: Old Downtown Frankfort

2. LOCATION

STREET AND NUMBER:  
Boundaries as shown on annexed map  
CITY OR TOWN:  
Frankfort

STATE: Kentucky	CODE 21	COUNTY: Franklin	CODE 073
--------------------	------------	---------------------	-------------

3. PHOTO REFERENCE

PHOTO CREDIT: Karen Tam  
DATE OF PHOTO: May 26, 1970  
NEGATIVE FILED AT:  
Kentucky Department of Public Information

4. IDENTIFICATION

DESCRIBE VIEW, DIRECTION, ETC.  
Letcher Lindsey house  
Washington Street side

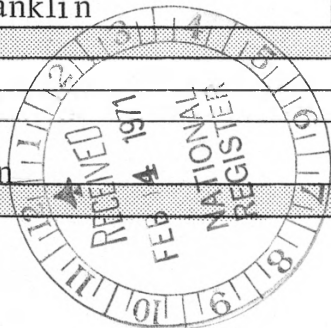



**BIBB BURNLEY HOUSE**  
Site of first house listed in an  
address 1794. By John Burnley, who  
came here from England to build  
Bibb's Pot Com. Mill near Wapping  
Street named by Burnley for one of  
first houses in London. John B. Bibb,  
U.S. Sen. of Miss. represented George  
Bibb's Pot Com. Co. in E. House, 1827-28. Sen. Co.  
Bibb's Pot Com. Co. bought property and built  
second house, with the distinctive  
Bibb variety of lettuce here.

105

UNITED STATES DEPARTMENT OF THE INTERIOR  
NATIONAL PARK SERVICE

NATIONAL REGISTER OF HISTORIC PLACES

PROPERTY PHOTOGRAPH FORM

(Type all entries - attach to or enclose with photograph)

STATE Kentucky	
COUNTY Franklin	
FOR NPS USE ONLY	
ENTRY NUMBER 713,21,0008	DATE 3/11/71

SEE INSTRUCTIONS

1. NAME

COMMON: Corner in Celebrities  
AND/OR HISTORIC: Old Downtown Frankfort

2. LOCATION

STREET AND NUMBER:  
Boundaries as shown on annexed map  
CITY OR TOWN:  
Frankfort  
STATE: Kentucky CODE 21 COUNTY: Franklin CODE 073

3. PHOTO REFERENCE

PHOTO CREDIT: Karen Tam  
DATE OF PHOTO: May 26, 1970  
NEGATIVE FILED AT:  
Kentucky Department of Public Information

4. IDENTIFICATION

DESCRIBE VIEW, DIRECTION, ETC.  
John Bibb House

