

600

United States Department of the Interior National Park Service
NATIONAL REGISTER OF HISTORIC PLACES REGISTRATION FORM

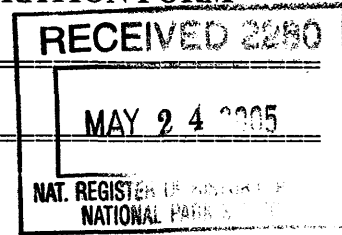

1. Name of Property

historic name: Lost Creek Baltimore and Ohio Railroad Depot
other name/site number: _____

2. Location

street & number: Main St., Lost Creek Rd., County Route 48 not for publication: _____
city/town: Lost Creek vicinity: _____
state: West Virginia code: WV county: Harrison code: 033 zip code: 26385

3. State/Federal Agency Certification

As the designated authority under the National Historic Preservation Act, as amended, I hereby certify that this X nomination _____ request for determination of eligibility meets the documentation standards for registering properties in the National Register of Historic Places and meets the procedural and professional requirements set forth in 36 CFR Part 60. In my opinion, the property X meets _____ does not meet the National Register Criteria. I recommend that this property be considered significant _____ nationally _____ statewide X locally. (____ See continuation sheet.)

Susan M. Pierce 5/19/05
Susan M. Pierce, Deputy SHPO Date

West Virginia Division of Culture and History
State or Federal agency and bureau

In my opinion, the property _____ meets _____ does not meet the National Register criteria. (____ See continuation sheet for additional comments.)

Signature of Certifying Official/Title Date

State or Federal agency and bureau

Lost Creek Baltimore and Ohio Railroad Depot
Name of Property

Harrison, West Virginia
County and State

4. National Park Service Certification

I, hereby certify that this property is:

Signature of Keeper

Date of Action

entered in the National Register
See continuation sheet.

determined eligible for the
National Register

See continuation sheet.
determined not eligible for the

National Register

removed from the National Register

Edson H. Ball 7/6/05

other (explain): _____

5. Classification

Ownership of Property:

(Check as many boxes as apply)

- private
- public-local
- public-State
- public-Federal

Category of Property:

(Check only one box)

- building(s)
- district
- site
- structure
- object

Number of Resources within Property

(Do not include previously listed resources in the count.)

Contributing

Noncontributing

<u>1</u>		buildings
_____		sites
_____		structures
_____		objects
<u>1</u>		TOTAL

Name of related multiple property listing N/A

(Enter "N/A" if property is not part of a multiple property listing.)

Number of contributing resources previously listed in the National Register 0

Lost Creek Baltimore and Ohio Railroad Depot
Name of Property

Harrison, West Virginia
County and State

6. Function or Use

Historic Functions

Transportation: Rail-related _____

Current Functions

Social: Meeting _____

7. Description

Architectural Classification

Other: Folk Victorian _____

Materials

Foundation: Stone
Walls: wood
Roof: Asphalt
Other: Brick

Narrative Description

(See continuation sheets)

8. Statement of Significance

Applicable National Register Criteria

(Mark "X" in one or more boxes for the criteria qualifying the property for National Register listing.)

A Property is associated with events that have made a significant contribution to the broad patterns of our history.

B Property is associated with the lives of persons significant in our past.

C Property embodies the distinctive characteristics of a type, period, or method of construction or represents the work of a master, or possesses high artistic values, or represents a significant and distinguishable entity whose components lack individual distinction.

D Property has yielded, or is likely to yield, information important in prehistory or history.

Lost Creek Baltimore and Ohio Railroad Depot
Name of Property

Harrison, West Virginia
County and State

Criteria Considerations

(Mark "X" in all the boxes that apply.)

Property is:

A owned by a religious institution or used for religious purposes.

B removed from its original location.

C a birthplace or grave.

D a cemetery.

E a reconstructed building, object, or structure.

F a commemorative property.

G less than 50 years of age or achieved significance within the past 50 years.

Areas of Significance

Transportation

Period of Significance

1892-1955

Significant Dates

1923

Significant Person

(Complete if Criterion B is marked above)

Cultural Affiliation

Architect/Builder

Baltimore and Ohio Railroad

Narrative Statement of Significance

(See continuation sheets)

Lost Creek Baltimore and Ohio Railroad Depot
Name of Property

Harrison, West Virginia
County and State

9. Major Bibliographical References

Bibliography

(Cite the books, articles, and other sources used in preparing this form on one or more continuation sheets.)

Previous documentation on file (NPS):

- preliminary determination of individual listing (36 CFR 67) has been requested.
- previously listed in the National Register
- previously determined eligible by the National Register
- designated a National Historic Landmark
- recorded by Historic American Buildings Survey # _____
- recorded by Historic American Engineering Record # _____

Primary location of additional data:

- State Historic Preservation Office
- Other State agency
- Federal agency
- Local government
- University
- Other

Name of Repository: Clarksburg/Harrison County Library

10. Geographical Data

Acreeage of Property: 0.117 acres

UTM References (Place additional UTM references on a continuation sheet.)

Quad Map Name: Mt. Clare

A	<u>17</u>	<u>556024</u>	<u>4334561</u>	B	_____	_____	_____
	Zone	Easting	Northing		Zone	Easting	Northing
C	_____	_____	_____	D	_____	_____	_____
	Zone	Easting	Northing		Zone	Easting	Northing

_____ see continuation sheet

Verbal Boundary Description

(See continuation sheet.)

Boundary Justification

(See continuation sheet.)

Lost Creek Baltimore and Ohio Railroad Depot
Name of Property

Harrison, West Virginia
County and State

11. Form Prepared By

Name/Title: Becky Nesbitt and Jeff Wyne

Organization: Harrison County Landmarks Commission Date: 9/15/04

Street & Number: 301 W. Main St. Telephone: 304-624-8690

City or Town: Clarksburg State: WV ZIP: 26301

Property Owner

Name: Lost Creek Lions Club C/O Connie Poe

Street & Number: PO Box 353 Telephone: 304-884-7391

City or Town: Lost Creek State: WV Zip: 26385

United States Department of the Interior
National Park Service

NATIONAL REGISTER OF HISTORIC PLACES
CONTINUATION SHEET

Lost Creek Baltimore and Ohio Railroad Depot
Name of Property

Harrison/West Virginia
County/State

Section number 7

Page 1

Introduction

The Lost Creek Depot is located in the small rural community of Lost Creek in the southwestern corner of Harrison County WV, near the intersection of WVA Route 25 and Lost Creek Road (WVA Route 48). The Lost Creek Depot is bounded on the east by Lost Creek Road (WVA Route 48), on the south by another road, the west by an alley between the Depot and the Village Pharmacy and the north by the rail bed. As late as 1996, the rails were still in place. Across the road on the east side is the BP gas station. On the south side is the Harrison County Bank. On the west side is the Village Pharmacy. Across the rail bed on the north side is Peggy Sue's Main Attraction—a hair salon. The building is located approximately 1 ½ blocks southeast of the Daniel Bassel house and is on about 0.117 acres of flat ground. Historically, the stockyards were located approximately two blocks to the west of the depot.

Description

The depot building is a 44' by 18'6" rectangular structure. The exterior is board and batten on three sides, excluding the south side. The south side consists of vertical siding, with no battens. The walls are painted barn red with dark green trim. The roof is rolled roofing over the original metal. The roof overhangs the building on three sides and is supported by decorative brackets. There is very little overhang on the south side. The original freight platform has been replaced, but it will be rebuilt to its original height in a planned restoration effort. The bag hanger on the north side is original.

The interior waiting room is on the east end of the building and will be restored to its original configuration. The four gaslights that were present here originally have been replaced by electric globe lights, but the restoration plan calls for the return of gaslights. The original wrought iron ticket cage and counter will also be reinstalled. The walls of the waiting room are painted white with green trim and are composed of vertical boards above the chair rail, with diagonal boards below. There is one 6 over 6 double hung window on the south side of the waiting room, two 6 over 6 double hung windows on the east side. The window nook on the north side, which would have been behind the ticket desk, consists of two adjacent 4 over 4 double hung windows flanked at right angles by two 2 over 2 double hung windows. This nook is accented by a decorative carved board against the ceiling. The window openings are original, but the old glass has been replaced. The ceiling of the waiting room has a centered decorative finial located at the center of two crossed false beams. The north facing front door has a three-pane transom. The floor appears to have been replaced.

The freight room is located on the west end of the depot. It has two sliding freight doors, one on the north side, one on the south. Each has a six-pane transom. The floor appears to be original. The central fireplace between the two rooms has been covered over, but the brick chimney is exposed in the freight room. The restroom was added by partitioning off the northeast corner of the freight room. The room has a red-painted floor and modern fixtures. Its door is on the exterior north side.

Currently, the building is owned by the Lost Creek Lions Club and is used as the site for their fundraising events.

United States Department of the Interior
National Park Service

NATIONAL REGISTER OF HISTORIC PLACES
CONTINUATION SHEET

Lost Creek Baltimore and Ohio Railroad Depot
Name of Property

Harrison, West Virginia
County/State

Section number 8

Page 2

Statement of Significance

The Lost Creek Baltimore & Ohio Railroad Depot is significant under Criterion A for transportation. In 1915 it was the largest shipping point for cattle on the entire B&O System in West Virginia. By 1923 it was the largest cattle shipping point east of the Mississippi River. The period of significance begins with the depot's construction in 1892, and ends in 1955. This period encompasses the years that the depot served passengers and freight as a local component of the B&O system. 1923 has been selected as a significant date, as the depot reached its peak as a local shipping point in that year.

This rail line is one of the oldest in Harrison County. In 1878 the B&O was completed from Clarksburg, through Lost Creek and Weston, and on to Flatwoods, West Virginia, where there was a junction. The Lost Creek Baltimore & Ohio Railroad Depot was built in 1892 along the main line which ran through Lost Creek. The main line was flanked at Lost Creek with two sidings that served local businesses and the stock yards.

During the first half of the nineteenth century the more enterprising citizens of the area used their profits from the sale of cattle to buy and consolidate acreage for grazing land. Great blocks of territory were known as the Goff lands, Maxwell farms, Haymond holdings, Reynolds farms, Lucas acres, Gore land, Lowndes tracts, etc. after the families that consolidated them. The local cattle farmers built imposing houses in the communities of Harrison County and became men of influence and wealth.

Agricultural prosperity led in 1915 to the organization of a Lost Creek Farmer's Club, which evolved into the County Farm Bureau. Several leading families, including the Maxwells, Smiths, Youngs, and Posts, built sturdy and attractive houses in Lost Creek. Doctors, hotel operators, feed stores, blacksmith shops, a corner drugstore and a bank located along the tracks and near the Depot. Despite the agriculture and transportation fueled boom, the town did not incorporate until 1946.

In the single season of 1922, Charles Post received orders for 35,000 head of cattle from Swift and Company. Post purchased cattle from every point in West Virginia and brought them to Lost Creek to be shipped. Cattle shipment from Lost Creek peaked in 1923 with 275 cars needed to carry 4,000 to 5,000 cattle sold for an annual revenue of between \$700,000 and \$750,000. As an odd side note, in the late 1920s, there was a terrible drought in Texas and Oklahoma. Thousands of cattle died there from thirst and lack of food. To help ease this problem, several cattle carloads of these western cattle were shipped to the farmers at Lost Creek where they could be fattened up. These were long horn cattle, totally unlike the cattle normally raised in the area. To commemorate the event the Lost Creek High School named their sports teams the Longhorns.

Just before the 1930s, West Virginia was one of the largest beef cattle producing states in the east and Lost Creek was the largest cattle shipping point in Harrison County. In the late summer or early autumn farmers would drive their herds of cattle or sheep right down through the main part of town and to the cattle loading pens where each farmer would ship 200 to 300 animals at a time.

The B&O also served industrial concerns in the Lost Creek area. The nearby glass industry of Weston and Clarksburg used the line, and the warehousing business in Clarksburg all contributed to the steady pace of rail traffic through Lost Creek up to the middle of the 20th century. Even as late as 1965, after the end of passenger traffic on the line, it was observed that the local coal mines were funneling a constant stream of coal on to the B&O and through Lost Creek.

Summary

The Lost Creek Baltimore & Ohio Railroad Depot is significant for its role as a major shipping point in West Virginia for cattle from 1892 to the 1930s and its later role in the development of the glass and coal mining industries in Harrison County. As a result, the depot is recognized as significant under Criterion A for transportation between the years 1892 and 1955.

(NPS Form 10-900)

United States Department of the Interior
National Park Service

NATIONAL REGISTER OF HISTORIC PLACES
CONTINUATION SHEET

Lost Creek Baltimore and Ohio Railroad Depot
Name of Property

Harrison, West Virginia
County/State

Section number 9

Page 3

Bibliography

Harrison County, '76, Clarksburg-Harrison Bicentennial Commission, Ron Boram, Editor-in Chief, Martin Printing, 1976

History of Harrison County, West Virginia by Dorothy U. Davis, McClain Printing, 1972

"My Early Days in Lost Creek," by Lud Freeman, Goldenseal Magazine, Fall 2002

Reflections of Lost Creek: A Community Mirror, by Willa Curry, 1937

United States Department of the Interior
National Park Service

NATIONAL REGISTER OF HISTORIC PLACES
CONTINUATION SHEET

Lost Creek Baltimore and Ohio Railroad Depot
Name of Property

Harrison, West Virginia
County/State

Section number 10

Page 4

Verbal Boundary Description

Beginning at a 5/8 inch rebar (set) in the right of way of the intersection of the CSX Transportation's railroad right of way (20.0 feet southeast from the center line), and West Virginia County Route 48 (15.0 feet southwest from the center line) and running with the southwestern right of way of said Harrison county Route 48, 54 27' 10" E 63.45 feet to a concrete nail (set) in the right of way of said Route 48, a corner to property of the Harrison county Bank; thence leaving said Route 48 and with a line of said Bank S 56 36' 96.74, more or less, feet to a point; N 37 54' W 2.40 feet to a point; thence N 37 54' W 57.50 feet, more or less to the right of way of said railroad (20 feet from the centerline); thence with said railroad right of way N 56 36' E 78.62, feet more or less, to the point of beginning, containing 0.117 acres.

Boundary Justification

This is the property historically associated with the lost Creek Depot, as recorded in Deed Book 1358, page 475, November 12, 2003.

United States Department of the Interior
National Park Service

NATIONAL REGISTER OF HISTORIC PLACES
CONTINUATION SHEET

Lost Creek Baltimore and Ohio Railroad Depot
Name of Property

Harrison, West Virginia
County/State

Section number Photo

Page 5

Name of Property: Lost Creek Baltimore & Ohio Railroad Depot
Address Main St., Lost Creek Road and County Route 48
Town Lost Creek
County Harrison County

Photographer: Jeff Wyne

Date: October 5, 2004

Negatives: Landmarks Commission, Harrison County Courthouse,
Clarksburg, West Virginia 26301

- Photo 1 of 22 B&O Depot historical marker NE side of Depot, camera looking North
- Photo 2 of 22 Mail bag pole North façade of Depot, camera looking South
- Photo 3 of 22 NE side of Lost Creek Baltimore & Ohio Railroad Depot, camera looking
SW to Village Pharmacy in rear of Depot
- Photo 4 of 22 East side of Depot, camera looking SW
- Photo 5 of 22 North façade close up of entrance to waiting area of Depot with ticket window
to right of doorway, camera looking South
- Photo 6 of 22 North façade platform and freight area, camera looking East
- Photo 7 of 22 Southern elevation, rear side, of Depot camera looking NW
- Photo 8 of 22 South and West side of Depot, camera looking NE
- Photo 9 of 22 SE corner of interior waiting room, camera looking from SW to SE
- Photo 10 of 22 Early circuit breaker box on West wall of waiting area, camera facing West
- Photo 11 of 22 Window alcove NW corner of passenger waiting room, camera looking NW
- Photo 12 of 22 Arch over window alcove on NW corner of waiting room, camera looking NW
- Photo 13 of 22 Ceiling of waiting room to South corner showing replacement lights, camera
Looking to South
- Photo 14 of 22 NE corner of freight room and freight room door on NE side, camera looking
North East
- Photo 15 of 22 SE corner of freight room, camera looking East
- Photo 16 of 22 South interior of freight room, camera looking South
- Photo 17 of 22 North façade entrance and ticket window, camera facing SW
- Photo 18 of 22 Early Board of Health sign on North façade by front door, camera looking SE
- Photo 19 of 22 North façade of Depot showing ticket booth, camera looking East
- Photo 20 of 22 Street scene of Peggy Sue's Main Attraction, North side of Depot, camera
looking toward I-79 in background to the NW

United States Department of the Interior
National Park Service

NATIONAL REGISTER OF HISTORIC PLACES
CONTINUATION SHEET

Lost Creek Baltimore and Ohio Railroad Depot
Name of Property

Harrison, West Virginia
County/State

Section number Photo

Page 2

Photo 21 of 22 Village Pharmacy, formerly Freeman Brother's Company Hardware Store, to the West side of the Depot, camera looking SW toward site of former cattle pens
Photo 22 of 22 BP Gas station and convenience store to the East of the Depot, camera looking from SE corner of Depot

LOST CREEK BALTIMORE & OHIO
RAILROAD DEPOT
LOST CREEK, HARRISON COUNTY,
WEST VIRGINIA
TAX MAP

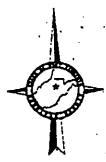

- ① 180° 18' 12" E 100' 0" N 10' 0" W 10' 0" E
- ② 170° 0' 0" E 100' 0" N 10' 0" W 10' 0" E
- ③ 120° 0' 0" E
- ④ 120° 0' 0" E 100' 0" N 10' 0" W 10' 0" E
- ⑤ 120° 0' 0" E 100' 0" N 10' 0" W 10' 0" E

For Tax Purposes Only

CHERYL L. ROMANO

LEGEND

Property Use	Block or Number	(152)
Class of ownership or liability	Block or other number	22
Occupation tax	Improvement	0
Block tax	Ref. tax	+

REVISIONS

1	
2	
3	
4	
5	

RESTRICTION

All tax maps created under the provisions of reappraisal legislation are the property of Harrison County West Virginia and the reproduction, copying, distribution or sale of such tax maps or any copies

KEY MAP

2103
425 2104 2105

HARRISON COUNTY
STATE OF WEST VIRGINIA

DISTRICT
GRANT - LOST CREEK
MAP NO:
21-04

TOWN OF LOST CREEK
GRANT DISTRICT
HARRISON COUNTY
WEST VIRGINIA

MAGNETIC NORTH
SEPTEMBER 1991

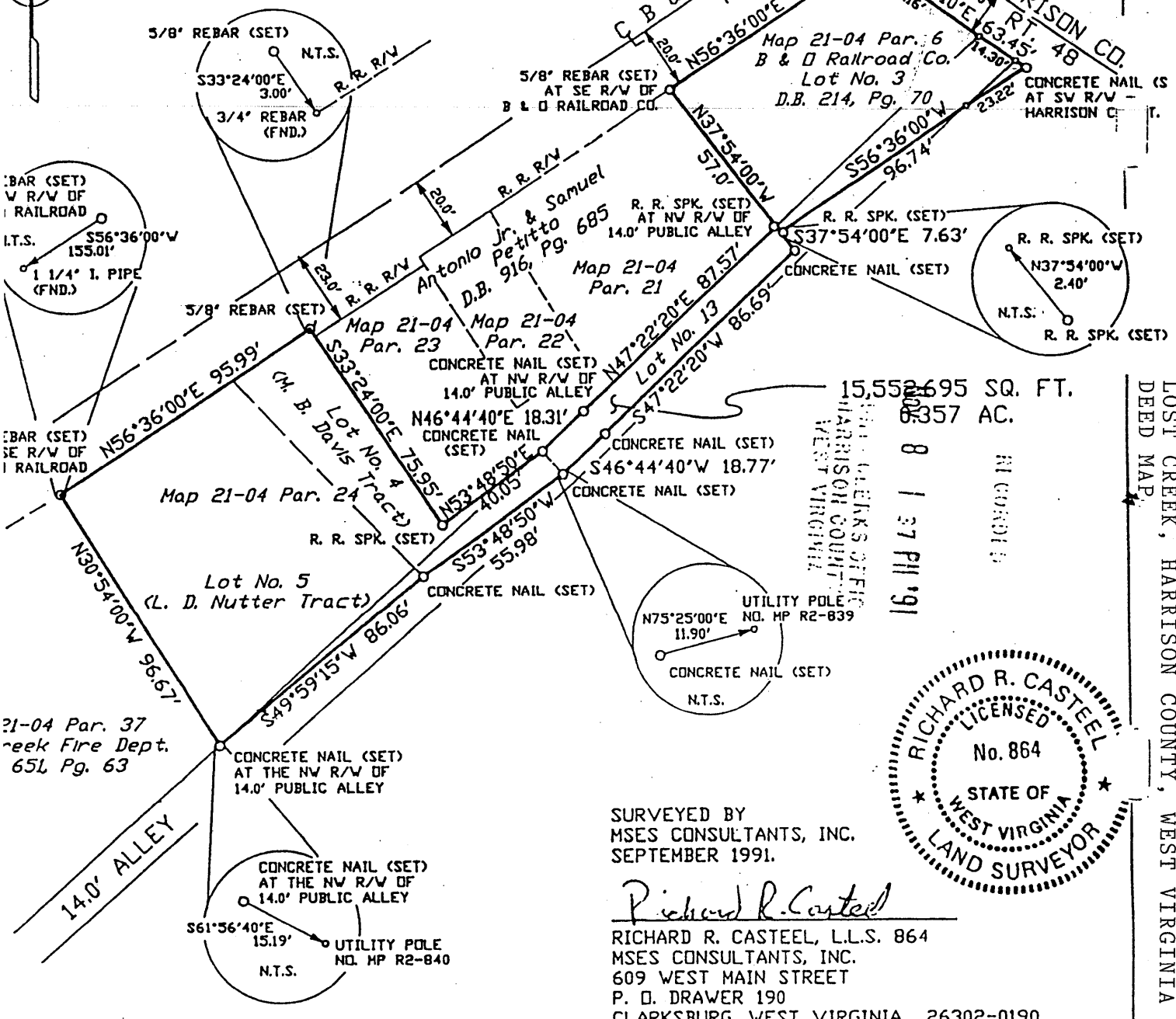

15,552.695 SQ. FT.
0.357 AC.

8 / 37 PM '91

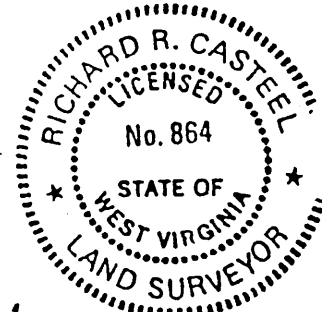

SURVEYED BY
MSES CONSULTANTS, INC.
SEPTEMBER 1991.

Richard R. Casteel
RICHARD R. CASTEEL, L.L.S. 864
MSES CONSULTANTS, INC.
609 WEST MAIN STREET
P. O. DRAWER 190
CLARKSBURG, WEST VIRGINIA 26302-0190
(304) 624-9700

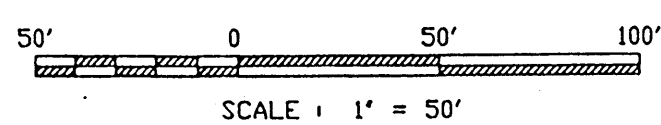

Instrument was presented to the Clerk of the County
of Harrison County, West Virginia, on 11-8-91
same is admitted to record. 1:37p.

Sylvia Castle
Clerk
Harrison County Commission

EXHIBIT A-1
PLAT OF SURVEY
FOR
THE HARRISON COUNTY BANK

LOST CREEK BALTIMORE & OHIO RAILROAD DEPOT
LOST CREEK, HARRISON COUNTY, WEST VIRGINIA
DEED MAP

LOST CREEK BALTIMORE &
OHIO RAILROAD DEPOT
LOST CREEK, HARRISON
COUNTY, WEST VIRGINIA

LOST CREEK

(GRANT DISTRICT)

Scale 20 rods to an inch.

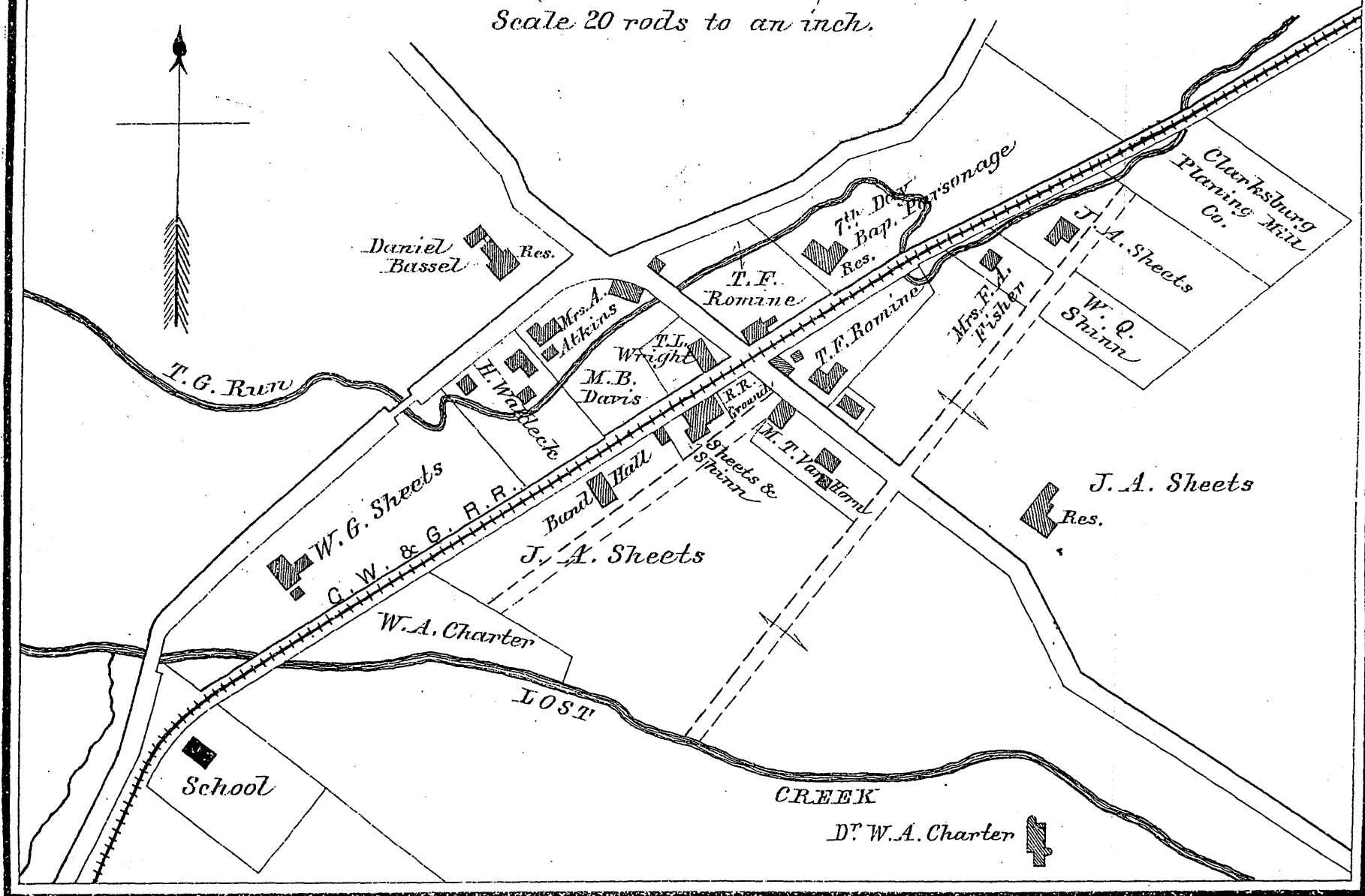

DISTRICT BUSINESS PREFERENCES

J. H. FREEMAN, Dealer in Dry Goods, Groceries, Boots, Shoes, Hats, Caps, Notions, Hardware, Queensware, Tinware and all Goods usually kept in a Store.

CHAS. N. MAXSON, Surveyor and Farmer. P. O., Lost Creek.
J. D. ROMINE, Distiller of Apple Brandy and Farmer. P. O. Rockford.

Lost Creek Baltimore and Ohio Railroad Depot
Harrison County
West Virginia

Photo Identification Sheet

