



UNITED STATES DEPARTMENT OF THE INTERIOR  
NATIONAL PARK SERVICE

NATIONAL REGISTER OF HISTORIC PLACES  
PROPERTY PHOTOGRAPH FORM

(Type all entries - attach to or enclose with photograph)

STATE Indiana	
COUNTY Lake	
FOR NPS USE ONLY	
ENTRY NUMBER	DATE
MAY 17 1973	

1. NAME

COMMON: Lake County Court House

AND/OR HISTORIC:

2. LOCATION

STREET AND NUMBER: Part of the N.W. 1/4 Sec. 8 Twp. 34 N., R. 8W. of 2nd P.M.  
Known as Public Square or Commons in the Center of the Corporate Limits of:

CITY OR TOWN: Crown Point,

STATE: Indiana

CODE

COUNTY:

CODE

18

Lake

089

3. PHOTO REFERENCE

PHOTO CREDIT: Wilmer, Crown Point, Indiana

DATE OF PHOTO: Unknown (between 1880 and 1907)

NEGATIVE FILED AT: Historical Assn of Lake County, Indiana  
P.O. Box 556, Crown Point, Indiana 46307

4. IDENTIFICATION

DESCRIBE VIEW, DIRECTION, ETC.

Taken from Southeast corner of Courthouse



SEE INSTRUCTIONS



*The County Court House, center of activity for bustling Lake County is just across the street from the First National Bank. The center portion was built in 1880 and wings were added in 1909 and 1928 as the county increased in population and industry.*

UNITED STATES DEPARTMENT OF THE INTERIOR  
NATIONAL PARK SERVICE

NATIONAL REGISTER OF HISTORIC PLACES  
PROPERTY PHOTOGRAPH FORM

(Type all entries - attach to or enclose with photograph)

STATE	Indiana	
COUNTY	Lake	
FOR NPS USE ONLY		
ENTRY NUMBER	17	DATE
		1964

SEE INSTRUCTIONS

<b>1. NAME</b>			
COMMON: Lake County Court House			
AND/OR HISTORIC:			
<b>2. LOCATION</b>			
STREET AND NUMBER: Part of the N.W. 1/4 Sec. 8 Twp. 34 N., R. 8W. of 2nd P.M.			
Known as Public Square or Commons in the Center of the Corporate Limits of:			
CITY OR TOWN: Crown Point,			
STATE: Indiana	CODE 18	COUNTY: Lake	CODE 089
<b>3. PHOTO REFERENCE</b>			
PHOTO CREDIT: Wahlbert Studio, Cedar Lake, Indiana			
DATE OF PHOTO: 1964			
NEGATIVE FILED AT: First National Bank, Crown Point, Indiana			
<b>4. IDENTIFICATION</b>			
DESCRIBE VIEW, DIRECTION, ETC.			
Taken From Northeast Corner of Courthouse			

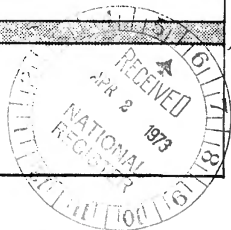

LAKE COUNTY COURT HOUSE,  
CROWN POINT, IND.  
PHOTO BY WILMER.

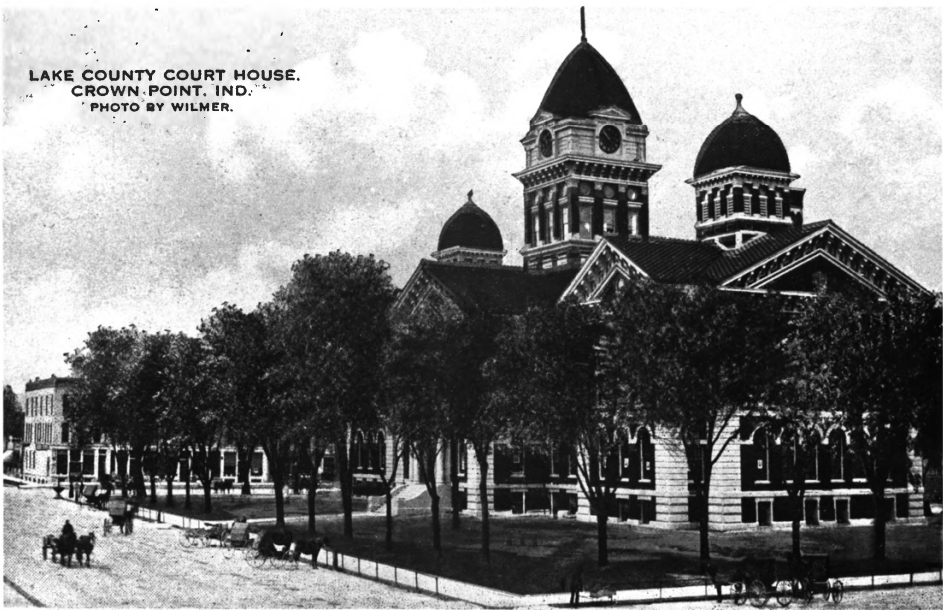

UNITED STATES DEPARTMENT OF THE INTERIOR  
NATIONAL PARK SERVICE

NATIONAL REGISTER OF HISTORIC PLACES

PROPERTY PHOTOGRAPH FORM

(Type all entries - attach to or enclose with photograph)

STATE Indiana	
COUNTY Lake	
FOR NPS USE ONLY	
ENTRY NUMBER	DATE
	MAY 17 1973

1. NAME

COMMON: Lake County Court House

AND/OR HISTORIC:

2. LOCATION

STREET AND NUMBER: Part of the N.W. 1/4 Sec. 8 Twp. 34 N., R. 8W. of 2nd P.M.  
Known as Public Square or Commons in the Center of the Corporate Limits of:

CITY OR TOWN: Crown Point,

STATE: Indiana

CODE  
18

COUNTY:

Lake

CODE  
089

3. PHOTO REFERENCE

PHOTO CREDIT: Wilmer, Crown Point, Indiana

DATE OF PHOTO: Unknown (After 1909 and before auto era)

NEGATIVE FILED AT: Historical Assn of Lake County, Indiana  
P.O. Box 556, Crown Point, Indiana 46307

4. IDENTIFICATION

DESCRIBE VIEW, DIRECTION, ETC.

Taken from Northeast corner of courthouse

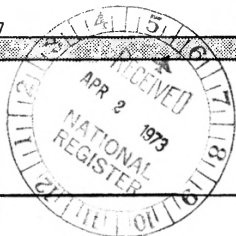

SEE INSTRUCTIONS



UNITED STATES DEPARTMENT OF THE INTERIOR  
NATIONAL PARK SERVICE

NATIONAL REGISTER OF HISTORIC PLACES  
PROPERTY PHOTOGRAPH FORM

(Type all entries - attach to or enclose with photograph)

STATE Indiana	
COUNTY Lake	
FOR NPS USE ONLY	
ENTRY NUMBER MAY 17 1973	DATE

1. NAME

COMMON: Lake County Court House

AND/OR HISTORIC:

2. LOCATION

STREET AND NUMBER: Part of the N.W. 1/4 Sec. 8 Twp. 34 N., R. 8W. of 2nd P.M.  
Known as Public Square or Commons in the Center of the Corporate Limits of:

CITY OR TOWN: Crown Point,

STATE: Indiana

CODE  
18

COUNTY:

Lake

CODE  
089

3. PHOTO REFERENCE

PHOTO CREDIT: Ernest Scheub, Photographer, Crown Point, Indiana

DATE OF PHOTO: January 6, 1973

NEGATIVE FILED AT: Ernest Scheub, Photographer  
Crown Point, Indiana

4. IDENTIFICATION

DESCRIBE VIEW, DIRECTION, ETC.

Present Lake Circuit Court Room looking north (Proposed future use as a theatre for the performing arts)

SEE INSTRUCTIONS

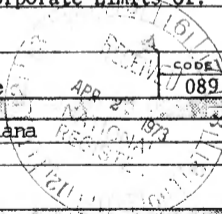





UNITED STATES DEPARTMENT OF THE INTERIOR  
NATIONAL PARK SERVICE

NATIONAL REGISTER OF HISTORIC PLACES

PROPERTY PHOTOGRAPH FORM

(Type all entries - attach to or enclose with photograph)

STATE

Indiana

COUNTY

Lake

FOR NPS USE ONLY

ENTRY NUMBER

DATE

MAY 17 1973

1. NAME

COMMON: Lake County Court House

AND/OR HISTORIC:

2. LOCATION

STREET AND NUMBER: Part of the N.W. 1/4 Sec. 8 Twp. 34 N., R. 8W. of 2nd P.M.  
Known as Public Square or Commons in the Center of the Corporate Limits of:

CITY OR TOWN: Crown Point,

STATE: Indiana

CODE

COUNTY:

CODE

18

Lake

089

3. PHOTO REFERENCE

PHOTO CREDIT: Ernest Scheub, Photographer, Crown Point, Indiana

DATE OF PHOTO: January 6, 1973

NEGATIVE FILED AT: Ernest Scheub, Photographer, Crown Point, Indiana

4. IDENTIFICATION

DESCRIBE VIEW, DIRECTION, ETC.

Second floor of hall way looking west to entrance of jury room  
across air way of rotunda

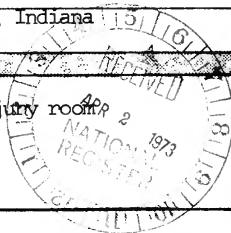

SEE INSTRUCTIONS



UNITED STATES DEPARTMENT OF THE INTERIOR  
NATIONAL PARK SERVICE

NATIONAL REGISTER OF HISTORIC PLACES

PROPERTY PHOTOGRAPH FORM

(Type all entries - attach to or enclose with photograph)

STATE

Indiana

COUNTY

Lake

FOR NPS USE ONLY

ENTRY NUMBER

DATE

MAY 17 1973

1. NAME

COMMON: Lake County Court House

AND/OR HISTORIC:

2. LOCATION

STREET AND NUMBER: Part of the N.W. 1/4 Sec. 8 Twp. 34 N., R. 8W. of 2nd P.M.  
Known as Public Square or Commons in the Center of the Corporate Limits of:

CITY OR TOWN: Crown Point,

STATE: Indiana

CODE  
18

COUNTY:

Lake

CODE  
089

3. PHOTO REFERENCE

PHOTO CREDIT: Ernest Scheub, Photographer, Crown Point, Indiana

DATE OF PHOTO: January 6, 1973

NEGATIVE FILED AT: Ernest Scheub, Photographer  
Crown Point, Indiana

4. IDENTIFICATION

DESCRIBE VIEW, DIRECTION, ETC.

Center of first floor hall way looking north

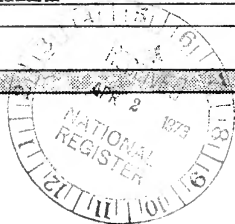

SEE INSTRUCTIONS



UNITED STATES DEPARTMENT OF THE INTERIOR  
NATIONAL PARK SERVICE

NATIONAL REGISTER OF HISTORIC PLACES  
PROPERTY PHOTOGRAPH FORM

(Type all entries - attach to or enclose with photograph)

STATE	Indiana
COUNTY	Lake
FOR NPS USE ONLY	
ENTRY NUMBER	DATE
	MAY 17 1973

1. NAME

COMMON: Lake County Court House

AND/OR HISTORIC:

2. LOCATION

STREET AND NUMBER: Part of the N.W. 1/4 Sec. 8 Twp. 34 N., R. 8W. of 2nd P.M.  
Known as Public Square or Commons in the Center of the Corporate Limits of:

CITY OR TOWN: Crown Point,

STATE: Indiana

CODE

COUNTY:

18

Lake

CODE

089

3. PHOTO REFERENCE

PHOTO CREDIT: Unknown

DATE OF PHOTO: October 7, 1896

NEGATIVE FILED AT: Historical Assn of Lake County, Indiana  
P.O. Box 556, Crown Point, Indiana 46307

4. IDENTIFICATION

DESCRIBE VIEW, DIRECTION, ETC.

m William Jennings Bryan on podium on east side of Courthouse



SEE INSTRUCTIONS



UNITED STATES DEPARTMENT OF THE INTERIOR  
NATIONAL PARK SERVICE

NATIONAL REGISTER OF HISTORIC PLACES

PROPERTY PHOTOGRAPH FORM

(Type all entries - attach to or enclose with photograph)

STATE Indiana	
COUNTY Lake	
FOR NPS USE ONLY	
ENTRY NUMBER	DATE
	MAY 17 1973

1. NAME

COMMON: Lake County Court House

AND/OR HISTORIC:

2. LOCATION

STREET AND NUMBER: Part of the N.W. 1/4 Sec. 8 Twp. 34 N., R. 8W. of 2nd P.M.  
Known as Public Square or Commons in the Center of the Corporate Limits of:

CITY OR TOWN: Crown Point,

STATE: Indiana

CODE

18

COUNTY:

Lake

CODE

089

3. PHOTO REFERENCE

PHOTO CREDIT: Dexter Press, Inc., West Nyack, New York

DATE OF PHOTO: Unknown (Prior to invasion of Dutch Elm disease)

NEGATIVE FILED AT: Historical Assn of Lake County, Indiana

P.O. Box 556, Crown Point, Indiana 46307

4. IDENTIFICATION

DESCRIBE VIEW, DIRECTION, ETC.

Taken from Southeast corner of Courthouse

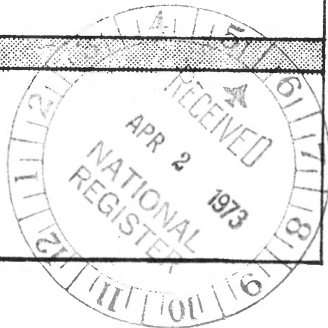

SEE INSTRUCTIONS





UNITED STATES DEPARTMENT OF THE INTERIOR  
NATIONAL PARK SERVICE

NATIONAL REGISTER OF HISTORIC PLACES  
PROPERTY PHOTOGRAPH FORM

(Type all entries - attach to or enclose with photograph)

STATE Indiana	
COUNTY Lake	
FOR NPS USE ONLY	
ENTRY NUMBER	DATE
MAY 17 1973	

1. NAME

COMMON: Lake County Court House

AND/OR HISTORIC:

2. LOCATION

STREET AND NUMBER: Part of the N.W. 1/4 Sec. 8 Twp. 34 N., R. 8W. of 2nd P.M.  
Known as Public Square or Commons in the Center of the Corporate Limits of:

CITY OR TOWN: Crown Point,

STATE: Indiana

CODE  
18

COUNTY: Lake

CODE  
089

3. PHOTO REFERENCE

PHOTO CREDIT: Wahlberg Studio, Cedar Lake, Indiana

DATE OF PHOTO: 1964

NEGATIVE FILED AT: First National Bank of Crown Point, Indiana

4. IDENTIFICATION

DESCRIBE VIEW, DIRECTION, ETC.

Aerial View: West end of Courthouse

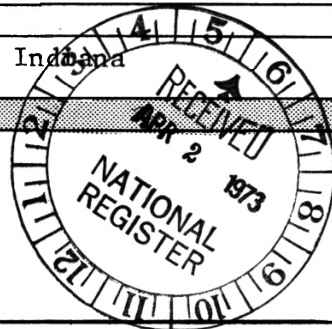

SEE INSTRUCTIONS