

1966

NPS Form 10-900
(Rev. 8-86)

OMB No. 1024-0018

United States Department of the Interior
National Park Service

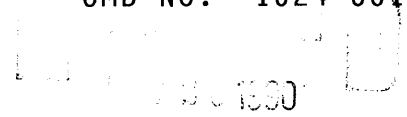

**NATIONAL
REGISTER**

**NATIONAL REGISTER OF HISTORIC PLACES
REGISTRATION FORM**

=====

1. Name of Property

=====

historic name: Carter, Nicholas, House

other name/site number: LU-38

=====

2. Location

=====

street & number: Carter Brothers Road

not for publication: N/A

city/town: Hodgenville

vicinity: X

state: KY

county: Larue

code: 123

zip code: 42748

=====

3. Classification

=====

Ownership of Property: Private

Category of Property: Building

Number of Resources within Property:

Contributing	Noncontributing	
--1--	--0--	buildings
--0--	--0--	sites
--0--	--0--	structures
--0--	--0--	objects
--1--	--0--	Total

Number of contributing resources previously listed in the National Register: N/A

Name of related multiple property listing: Larue County Multiple Resource Area

4. State/Federal Agency Certification

As the designated authority under the National Historic Preservation Act of 1986, as amended, I hereby certify that this X nomination request for determination of eligibility meets the documentation standards for registering properties in the National Register of Historic Places and meets the procedural and professional requirements set forth in 36 CFR Part 60. In my opinion, the property X meets does not meet the National Register Criteria. See continuation sheet.

David L. Morgan

11-19-90

Signature of certifying official

Date

David L. Morgan, State Historic Preservation Officer, Kentucky Heritage Council

State or Federal agency and bureau

In my opinion, the property meets does not meet the National Register criteria. See continuation sheet.

Signature of commenting or other official

Date

State or Federal agency and bureau

5. National Park Service Certification

I, hereby certify that this property is:

- entered in the National Register
See continuation sheet.
- determined eligible for the National Register
See continuation sheet.
- determined not eligible for the National Register
- removed from the National Register
- other (explain):

Arlene Byer

1/10/91

Entered in the National Register

Signature of Keeper

Date

of Action

6. Function or Use

Historic: DOMESTIC

Sub: Single Dwelling

Current : DOMESTIC

Sub: Single Dwelling

7. Description

Architectural Classification:

_Italianate_____

Other Description: _____

Materials: foundation _Brick____ roof __Tin____
walls _Brick____ other __Wood/Iron____

Describe present and historic physical appearance. _X_ See continuation sheet.

8. Statement of Significance

Certifying official has considered the significance of this property in relation to other properties: _____.

Applicable National Register Criteria: _C__

Criteria Considerations (Exceptions) : _N/A__

Areas of Significance: __Architecture_____

Period(s) of Significance: _1872_____

Significant Dates : __1872_____

Significant Person(s): __N/A_____

Cultural Affiliation: __N/A_____

Architect/Builder: __Unknown_____

State significance of property, and justify criteria, criteria considerations, and areas and periods of significance noted above. _X_ See continuation sheet.

9. Major Bibliographical References

See continuation sheet.

Previous documentation on file (NPS):

- preliminary determination of individual listing (36 CFR 67) has been requested.
- previously listed in the National Register
- previously determined eligible by the National Register
- designated a National Historic Landmark
- recorded by Historic American Buildings Survey # _____
- recorded by Historic American Engineering Record # _____

Primary Location of Additional Data:

- State historic preservation office
- Other state agency
- Federal agency
- Local government
- University
- Other -- Specify Repository: _____

10. Geographical Data

Acreage of Property: Less than 1 acre _____

UTM References: Zone Easting Northing Zone Easting Northing

A	16	609505	4164840	B	__	_____	_____
C	__	_____	_____	D	__	_____	_____

Elizabethtown Quad

Verbal Boundary Description: See continuation sheet.

Boundary Justification: See continuation sheet.

11. Form Prepared By

Name/Title: Philip Thomason

Organization: Thomason and Associates Date: February, 1990

Street & Number: P.O. Box 121225 Telephone: (615) 383-0227

City or Town: Nashville State: TN ZIP: 37212

United States Department of the Interior
National Park Service

NATIONAL REGISTER OF HISTORIC PLACES
CONTINUATION SHEET

Section number 7----- Nicholas Carter House Page # 1
=====

The Nicholas Carter House is a two-story, five bay, Italianate influenced residence built in 1872. The house was built in a central passage plan form with a rear two-story rear brick ell. The house is located in a rural section of Larue County and faces the Carter Brothers Road. To the east, north, and south of the residence are outbuildings constructed after the period of significance.

The house has a low pitched hipped roof of metal standing seam, three interior wall brick chimneys, a brick foundation, and an exterior of five course common bond brick. The entrance on the main facade has an original surround with three light sidelights and a four light transom. The original door was replaced with a nine light glass and wood door ca. 1925. Windows are original four-over-four rectangular wood sash with original wood sills and brick jack arching. At the roofline are wide eaves with plain soffits. On the east and west facades are exposed iron tie rods with floral design anchors.

In the east facade of the rear ell is the location of a two-story frame porch. This porch area was enclosed ca. 1960 and has metal siding, and modern doors and windows. The interior of the house retains its original central passage floor plan and detailing. This detailing includes an original milled newel post and staircase, four panel doors, and mantles with Greek Revival influences.

United States Department of the Interior
National Park Service

NATIONAL REGISTER OF HISTORIC PLACES
CONTINUATION SHEET

Section number 8 Nicholas Carter House Page # 1
=====

PROPERTY TYPE: Rural Residence, High Style Victorian, 1860-1940

The Nicholas Carter House is significant under criterion C for its architectural design. The house was built in 1872 and is a good example of a central passage plan residence with Italianate influences of the mid-19th century. The residence is one of only two brick residences remaining in the rural sections of the county which were built in the decades following the Civil War. The house has not been significantly altered and retains its original design and detailing.

Construction of the residence began in 1872 with total completion not occurring until 1875. It was built for landowner Nicholas Carter who owned several hundred acres in this section of the county. Carter had a large family of 14 children and they farmed the property until the late 19th century. The house was later owned by his son, Squire Carter, and remained in the family until the mid-20th century. The road in front of the house is known as the Carter Brothers Road in recognition of the family. The house continues to be the center of a farm operated by the present owner.

United States Department of the Interior
National Park Service

NATIONAL REGISTER OF HISTORIC PLACES
CONTINUATION SHEET

Section number 10 _____ Nicholas Carter House Page # 1
=====

Verbal Boundary Description: The boundary for the Nicholas Carter House is drawn as the heavy black line on accompanying Larue County tax map 19, parcel 17 which is at a scale of 1" = 660'. The house is bounded on the west and south by the right-of-way- of the Carter Brothers Road, on the east by a driveway, and on the north by a line which runs five feet north of the exterior of the north facade of the house.

Boundary Justification: The boundary for the Nicholas Carter House includes all property associated with its period of significance. Excluded are late 19th century and modern outbuildings to the east and south.

SITE PLAN

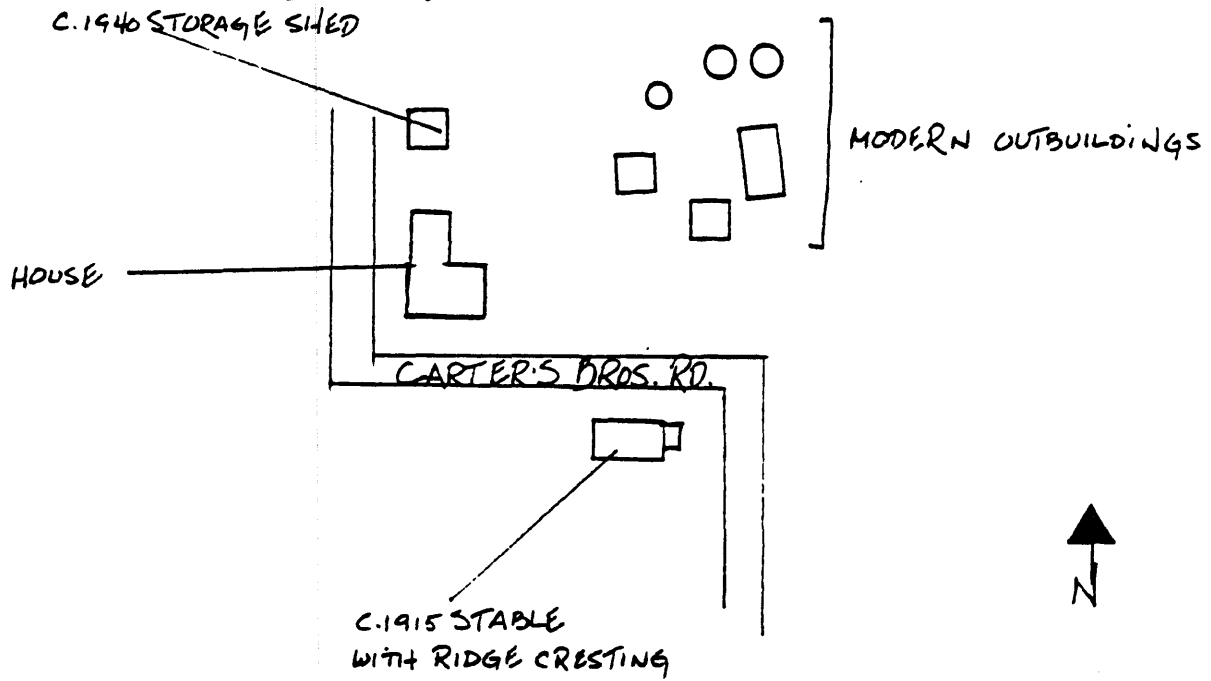

HOUSE PLAN

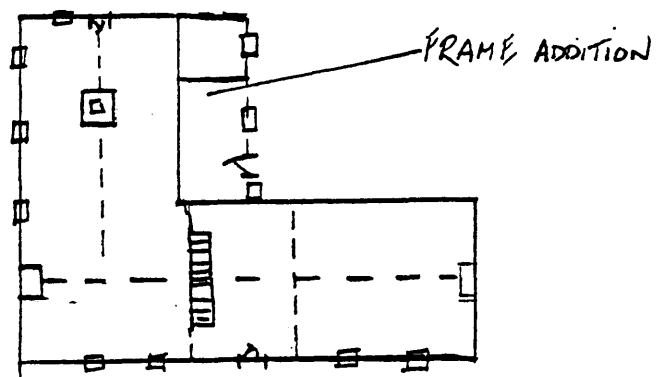

United States Department of the Interior
National Park Service

NATIONAL REGISTER OF HISTORIC PLACES
CONTINUATION SHEET

Section number _Photo Key___ Nicholas Carter House Page # 1
=====

Nicholas Carter House
Photo by: Thomason and Assoc.
Date: February, May, 1990
Location of Negs: Kentucky Heritage Council

Photo # 1
View of south and east facade.

Photo # 2
View of east and south facades.

Photo # 3
View of west facade.