

KENTUCKY HISTORIC RESOURCES
Individual Inventory Form

Resource # 26
Shelby County

1. Name of Resource:
Neal-Hamblen House

2. Original Owner:
James Neal ?

3. Other Names:
None

4. Prehistoric Site Building Object
Historic Site Structure Other

5. Location:
South side Hinkle Ln., 2 mi west of KY 53

6. Owner's Name:
James M. Newton [P]

7. Owner's Address:
Route 2, Box 146, Shelbyville, KY 40065

8. Evaluation: NR [N]

9. Recognition & Date:
Nat.Landmark _____ Local Landmark _____
Nat.Register _____ HABS/HAER _____
Highway Marker _____ KY Inventory 8-15-80
KY Landmark Certificate _____

10. N.R.Status & Date:

11. N.R.Group:
District Name: []
Mult.Resource Area: Shelby County []
Thematic Name: []

12. Historical Theme:
Primary: Architecture [030]
Secondary: []
Other: []

13. Statement of Significance:
This property is significant under criterion C as a good example of the hall-parlor (two-room), 2-story, brick house in Shelby County, dating from the early period (1810-40). It is one of 6 such such houses identified in the county [C]

14. History:
House may have been built by James Neal (1786-1867). James Neal, his wife Mary, and sons James C. and Francis M. are buried in a nearby cemetery. House was owned by J.T. Hamblen in 1882.

15. Source of historical information and/or contact person: Atlas of Henry and Shelby Counties, KY; research by Shelby Co. Hist. Society members.

16. Date:
Original Building 1820's [8]
Addition 1st quarter 19th cent. [4]

17. Style:
Settlement Vernacular [2V]

18. Architect/Builder:
Unknown

19. No. of Stories: 2 and attic [2.0]

20. Original Floor Plan:
Hall-parlor (two-room) [HP]

21. Single Pile Double Pile N.A.

22. Roof Form & Material: Original
Gable, asphalt shingle Not Original

23. Structural Material:
Brick [B]

24. Exterior Material:
Flemish bond brick (facade) [B]

25. Foundation Material:
Stone [S]

26. Major Alterations: None
Moved/Rebuilt Other
X Additions

27. Special Features:
none

28. Outbuildings:
none [0]

29. Original Function:
Residential/Domestic, single dwelling [01A]

30. Present Use:
As above [01A]

31. Condition:
Excellent [E]

32. Endangered: Yes _____
No

33. Attach Photos:
Roll: Photo Nos: No. of Slides:
1 -36 1
2 1 - 4

34. Prepared by: C. Worsham

35. Organization: V. Shelby Co. Hist. Society

36. Date: Feb. 1986

37. New Survey _____ Resurvey

KENTUCKY HISTORIC RESOURCES
 Individual Inventory Form

Resource # 26

38. UTM Point of Primary Building: Zone Easting Northing 39. G.I.S. Mod. []
 Quadrant: Ballardsville 16 649320 4242520 40. Coord. Accuracy []

41. UTM Points of Boundary (for N. R. eligible sites only):

A.	---	D.	---
B.	---	E.	---
C.	---	F.	---

42. Total Acreage in Present Property: 160 43. Acreage included in proposed N.R. boundary: .0126

44. Site Plan (and boundary description and justification for N.R. sites):

Beginning at A, where the west side of the drive meets Dover Rd., S 100' along WS of drive to fence at B, W 55' along fence to C at fence, N 100' along fence to Dover Rd., E 55' along SS Dover Rd. to point of origin. Boundaries drawn to include house and domestic space encompassed by fences and the drive.

There are no outbuildings.

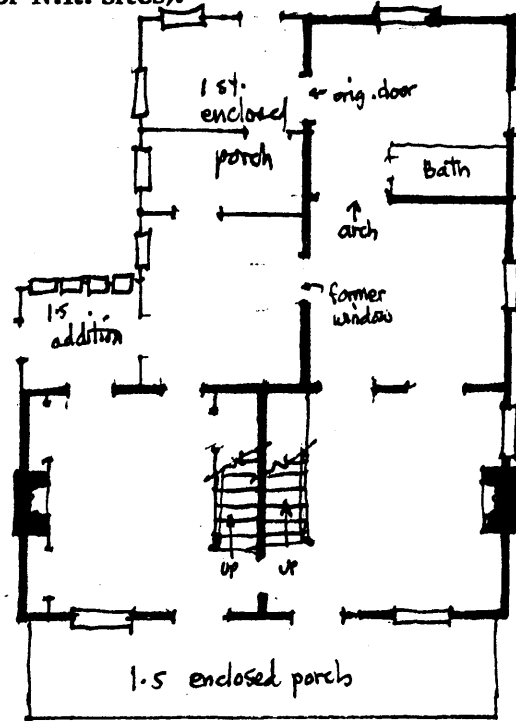

45. Description and House Plan:

Exterior

Two-story, 4-bay, brick, two-room hall-parlor plan, each room has exterior door, low stone foundation, Flemish bond facade with pencilled grapevine joints, common bond sides and rear, partially exterior end chimneys, 6/6 sash, original one-story brick ell with integral porch on W now enlarged and enclosed in aluminum siding, enclosed shed-roofed porch on rear connects to front porch (also covered in aluminum siding), hipped roof, glass-enclosed porch added to main facade in early 20th century. Four-pane transoms over exterior doors.

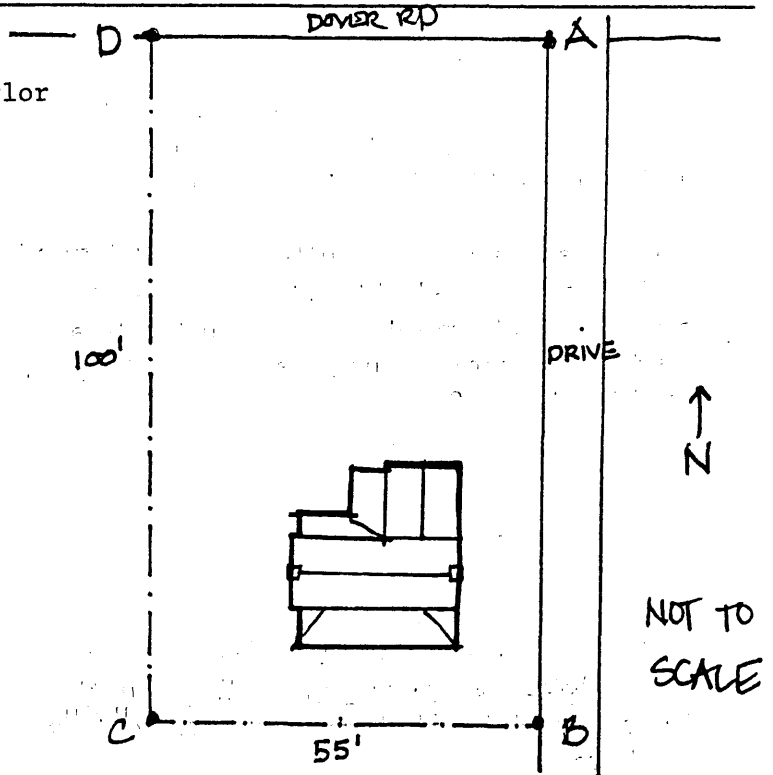

13. Statement of Significance: (continued)

from the period. The house retains fine interior and exterior detail.

45. Description and House Plan: (continued)

Interior:

Two rooms each with stair along center masonry wall, doors in central two bays of 4-bay facade, reeded door jambs with bull's eye corner blocks throughout, chairrail removed from west room, mantel in west room has unusual turned posts and reeded tablet with sunburst, sunburst mantel in east room, chimney removed between two rooms comprising ell and bathroom inserted in this space, original glass-panelled cupboards flank fireplace in west room.

Outbuildings:

There are no outbuildings.

The boundaries enclose one contributing building.