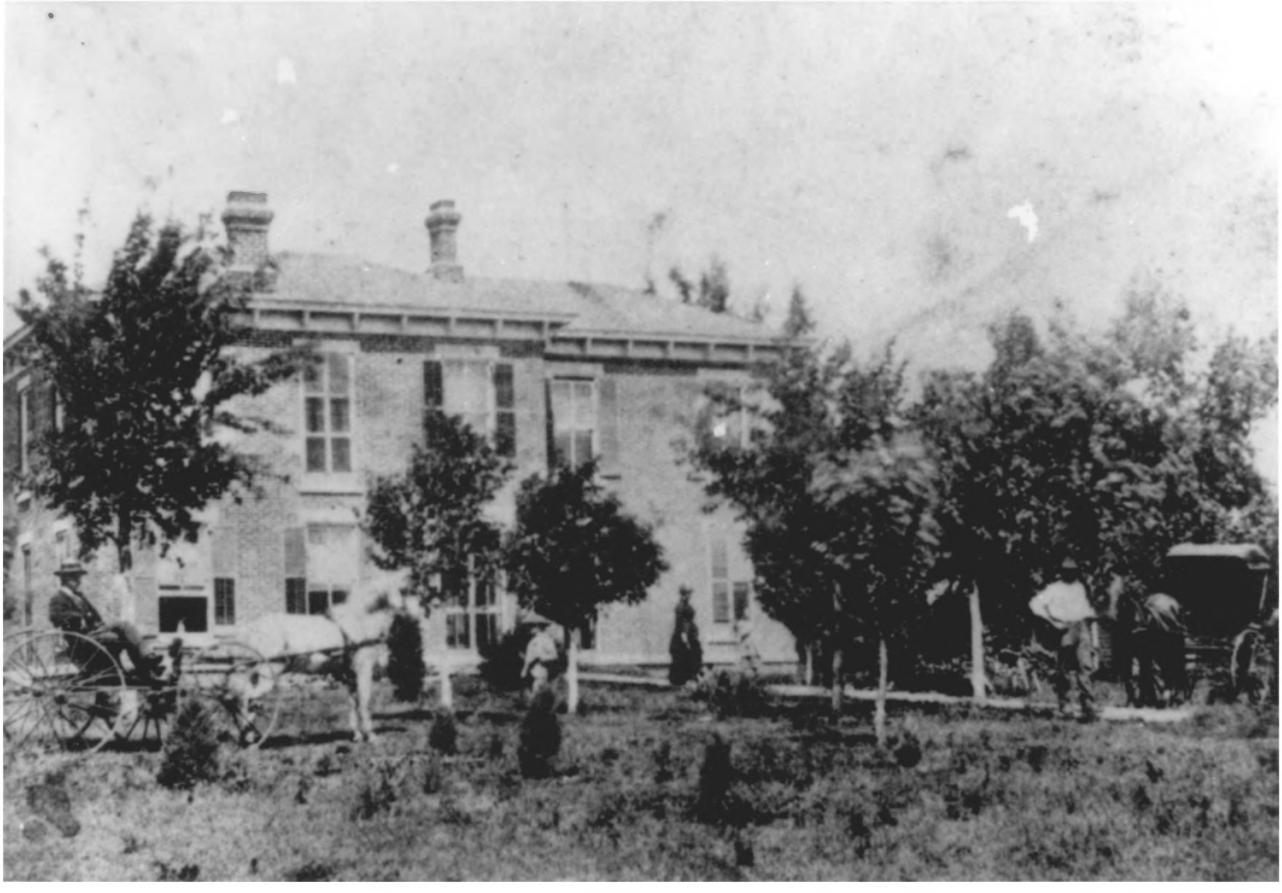

Form No. 10-301a
(Rev. 10-74)

UNITED STATES DEPARTMENT OF THE INTERIOR
NATIONAL PARK SERVICE

NATIONAL REGISTER OF HISTORIC PLACES
PROPERTY PHOTOGRAPH FORM

FOR NPS USE ONLY
RECEIVED
DATE ENTERED NOV 12 1975

SEE INSTRUCTIONS IN *HOW TO COMPLETE NATIONAL REGISTER FORMS*
TYPE ALL ENTRIES -- ENCLOSE WITH PHOTOGRAPH

1 NAME

HISTORIC Ward-Meade House

AND/OR COMMON

2 LOCATION

CITY, TOWN Topeka ___VICINITY OF COUNTY Shawnee STATE Kansas

3 PHOTO REFERENCE

PHOTO CREDIT unknown

DATE OF PHOTO c. late 1870's

NEGATIVE FILED AT Photo Archives, Kansas State Historical Society

4 IDENTIFICATION

DESCRIBE VIEW, DIRECTION, ETC. IF DISTRICT, GIVE BUILDING NAME & STREET

PHOTO NO. 1 of 9

Copy of the oldest known view of the Anthony Ward House. Taken from the southeast, it shows the east front and part of the south. The windows on these sides are shuttered and there are no covered porches.

Form No. 10-301a
(Rev. 10-74)

UNITED STATES DEPARTMENT OF THE INTERIOR
NATIONAL PARK SERVICE

NATIONAL REGISTER OF HISTORIC PLACES
PROPERTY PHOTOGRAPH FORM

FOR NPS USE ONLY
RECEIVED
DATE ENTERED NOV 12 1975

SEE INSTRUCTIONS IN *HOW TO COMPLETE NATIONAL REGISTER FORMS*
TYPE ALL ENTRIES -- ENCLOSE WITH PHOTOGRAPH

1 NAME

HISTORIC Ward-Meade House

AND/OR COMMON

2 LOCATION

CITY, TOWN Topeka ____VICINITY OF COUNTY Shawnee STATE Kansas

3 PHOTO REFERENCE

PHOTO CREDIT Unknown DATE OF PHOTO c. 1914

NEGATIVE FILED AT
Photo Archives, Kansas State Historical Society

4 IDENTIFICATION

DESCRIBE VIEW, DIRECTION, ETC. IF DISTRICT, GIVE BUILDING NAME & STREET PHOTO NO. 2 of 9

Copy of a photograph made a few years after the extensive remodeling of the Meades. An appearance similar to this is the goal of the current restoration project.

Form No. 10-301a
(Rev. 10-74)

UNITED STATES DEPARTMENT OF THE INTERIOR
NATIONAL PARK SERVICE

NATIONAL REGISTER OF HISTORIC PLACES
PROPERTY PHOTOGRAPH FORM

FOR NPS USE ONLY
RECEIVED
DATE ENTERED NOV 12 1975

SEE INSTRUCTIONS IN *HOW TO COMPLETE NATIONAL REGISTER FORMS*
TYPE ALL ENTRIES --ENCLOSE WITH PHOTOGRAPH

1 NAME

HISTORIC
Ward-Meade House

AND/OR COMMON

2 LOCATION

CITY, TOWN: Topeka
____VICINITY OF
COUNTY: Shawnee
STATE: Kansas

3 PHOTO REFERENCE

PHOTO CREDIT: Richard Pankratz
Historic Sites Survey

DATE OF PHOTO: April 17, 1975

NEGATIVE FILED AT
Historic Sites Survey, Kansas State Historical Society

4 IDENTIFICATION

DESCRIBE VIEW, DIRECTION, ETC. IF DISTRICT, GIVE BUILDING NAME & STREET

PHOTO NO. 3 of 9

View of the Ward-Meade house taken from the botanical garden to the east. The 1972 one-story brick addition is visible to the right.

Form No. 10-301a
(Rev. 10-74)

UNITED STATES DEPARTMENT OF THE INTERIOR
NATIONAL PARK SERVICE

NATIONAL REGISTER OF HISTORIC PLACES PROPERTY PHOTOGRAPH FORM

FOR NPS USE ONLY
RECEIVED
DATE ENTERED NOV 12 1975

SEE INSTRUCTIONS IN *HOW TO COMPLETE NATIONAL REGISTER FORMS*
TYPE ALL ENTRIES -- ENCLOSE WITH PHOTOGRAPH

1 NAME

HISTORIC Ward-Meade House

AND/OR COMMON

2 LOCATION

CITY, TOWN Topeka ____VICINITY OF COUNTY Shawnee STATE Kansas

3 PHOTO REFERENCE

PHOTO CREDIT Richard Pankratz DATE OF PHOTO April 17, 1975

NEGATIVE FILED AT
Historic Sites Survey, Kansas State Historical Society

4 IDENTIFICATION

DESCRIBE VIEW, DIRECTION, ETC. IF DISTRICT, GIVE BUILDING NAME & STREET PHOTO NO. 4 of 9
View of the Ward-Meade house from the southeast.

Form No. 10-301a
(Rev. 10-74)

UNITED STATES DEPARTMENT OF THE INTERIOR
NATIONAL PARK SERVICE

NATIONAL REGISTER OF HISTORIC PLACES
PROPERTY PHOTOGRAPH FORM

FOR NPS USE ONLY
RECEIVED
DATE ENTERED NOV 12 1975

SEE INSTRUCTIONS IN *HOW TO COMPLETE NATIONAL REGISTER FORMS*
TYPE ALL ENTRIES --ENCLOSE WITH PHOTOGRAPH

1 NAME

HISTORIC
Ward-Meade House

AND/OR COMMON

2 LOCATION

CITY, TOWN
Topeka

____VICINITY OF

COUNTY
Shawnee

STATE
Kansas

3 PHOTO REFERENCE

PHOTO CREDIT Richard Pankratz

DATE OF PHOTO April 17, 1975

NEGATIVE FILED AT
Historic Sites Survey, Kansas State Historical Society

4 IDENTIFICATION

DESCRIBE VIEW, DIRECTION, ETC. IF DISTRICT, GIVE BUILDING NAME & STREET

PHOTO NO. 5 of 9

View of the two-story porch from the east, showing the four Ionic columns.

Form No. 10-301a
(Rev. 10-74)

UNITED STATES DEPARTMENT OF THE INTERIOR
NATIONAL PARK SERVICE

NATIONAL REGISTER OF HISTORIC PLACES PROPERTY PHOTOGRAPH FORM

FOR NPS USE ONLY
RECEIVED
DATE ENTERED NOV 12 1975

SEE INSTRUCTIONS IN *HOW TO COMPLETE NATIONAL REGISTER FORMS*
TYPE ALL ENTRIES --ENCLOSE WITH PHOTOGRAPH

1 NAME

HISTORIC Ward-Meade House

AND/OR COMMON

2 LOCATION

CITY, TOWN Topeka ____VICINITY OF COUNTY Shawnee STATE Kansas

3 PHOTO REFERENCE

PHOTO CREDIT Richard Pankratz DATE OF PHOTO April 17, 1975

NEGATIVE FILED AT
Historic Sites Survey, Kansas State Historical Society

4 IDENTIFICATION

DESCRIBE VIEW, DIRECTION, ETC. IF DISTRICT, GIVE BUILDING NAME & STREET PHOTO NO. 6 of 9

View of the Ward-Meade house from the northeast showing the 1972 meeting room addition.

PLANT
SALE

Form No. 10-301a
(Rev. 10-74)

UNITED STATES DEPARTMENT OF THE INTERIOR
NATIONAL PARK SERVICE

NATIONAL REGISTER OF HISTORIC PLACES
PROPERTY PHOTOGRAPH FORM

FOR NPS USE ONLY
RECEIVED
DATE ENTERED NOV 12 1975

SEE INSTRUCTIONS IN *HOW TO COMPLETE NATIONAL REGISTER FORMS*
TYPE ALL ENTRIES --ENCLOSE WITH PHOTOGRAPH

1 NAME

HISTORIC
Ward-Meade House

AND/OR COMMON

2 LOCATION

CITY, TOWN
Topeka

___VICINITY OF

COUNTY
Shawnee

STATE
Kansas

3 PHOTO REFERENCE

PHOTO CREDIT Richard Pankratz

DATE OF PHOTO April 17, 1975

NEGATIVE FILED AT
Historic Sites Survey, Kansas State Historical Society

4 IDENTIFICATION

DESCRIBE VIEW, DIRECTION, ETC. IF DISTRICT, GIVE BUILDING NAME & STREET

PHOTO NO. 7 of 9

View of the double-door front entrance from the east with the large dressed stone door lintel.

Form No. 10-301a
(Rev. 10-74)

UNITED STATES DEPARTMENT OF THE INTERIOR
NATIONAL PARK SERVICE

NATIONAL REGISTER OF HISTORIC PLACES PROPERTY PHOTOGRAPH FORM

FOR NPS USE ONLY
RECEIVED
DATE ENTERED NOV 12 1975

SEE INSTRUCTIONS IN *HOW TO COMPLETE NATIONAL REGISTER FORMS*
TYPE ALL ENTRIES --ENCLOSE WITH PHOTOGRAPH

1 NAME

HISTORIC Ward-Meade House

AND/OR COMMON

2 LOCATION

CITY, TOWN Topeka ____VICINITY OF COUNTY Shawnee STATE Kansas

3 PHOTO REFERENCE

PHOTO CREDIT Dr. Richard Meidinger DATE OF PHOTO March, 1975

NEGATIVE FILED AT
Historic Sites Survey, Kansas State Historical Society

4 IDENTIFICATION

DESCRIBE VIEW, DIRECTION, ETC. IF DISTRICT, GIVE BUILDING NAME & STREET PHOTO NO. 8 of 9

View of the Ward-Meade House from the southwest showing the 1898 additions and changes to the building. The portion to the right is the original 1870 house; the two round-arched second floor windows were cut in 1898.

Form No. 10-301a
(Rev. 10-74)

UNITED STATES DEPARTMENT OF THE INTERIOR
NATIONAL PARK SERVICE

NATIONAL REGISTER OF HISTORIC PLACES
PROPERTY PHOTOGRAPH FORM

FOR NPS USE ONLY
RECEIVED
DATE ENTERED NOV 1 3 1975

SEE INSTRUCTIONS IN *HOW TO COMPLETE NATIONAL REGISTER FORMS*
TYPE ALL ENTRIES --ENCLOSE WITH PHOTOGRAPH

1 NAME

HISTORIC
Ward-Meade House

AND/OR COMMON

2 LOCATION

CITY, TOWN: Topeka
____VICINITY OF
COUNTY: Shawnee
STATE: Kansas

3 PHOTO REFERENCE

PHOTO CREDIT: Dr. Richard Meidinger
DATE OF PHOTO: March, 1975

NEGATIVE FILED AT
Historic Sites Survey, Kansas State Historical Society

4 IDENTIFICATION

DESCRIBE VIEW, DIRECTION, ETC. IF DISTRICT, GIVE BUILDING NAME & STREET
PHOTO NO. 9 of 9

View of the Ward-Meade House taken from the access road to the south. The modernistic fountain in the foreground is placed about 50 feet south of the house.