

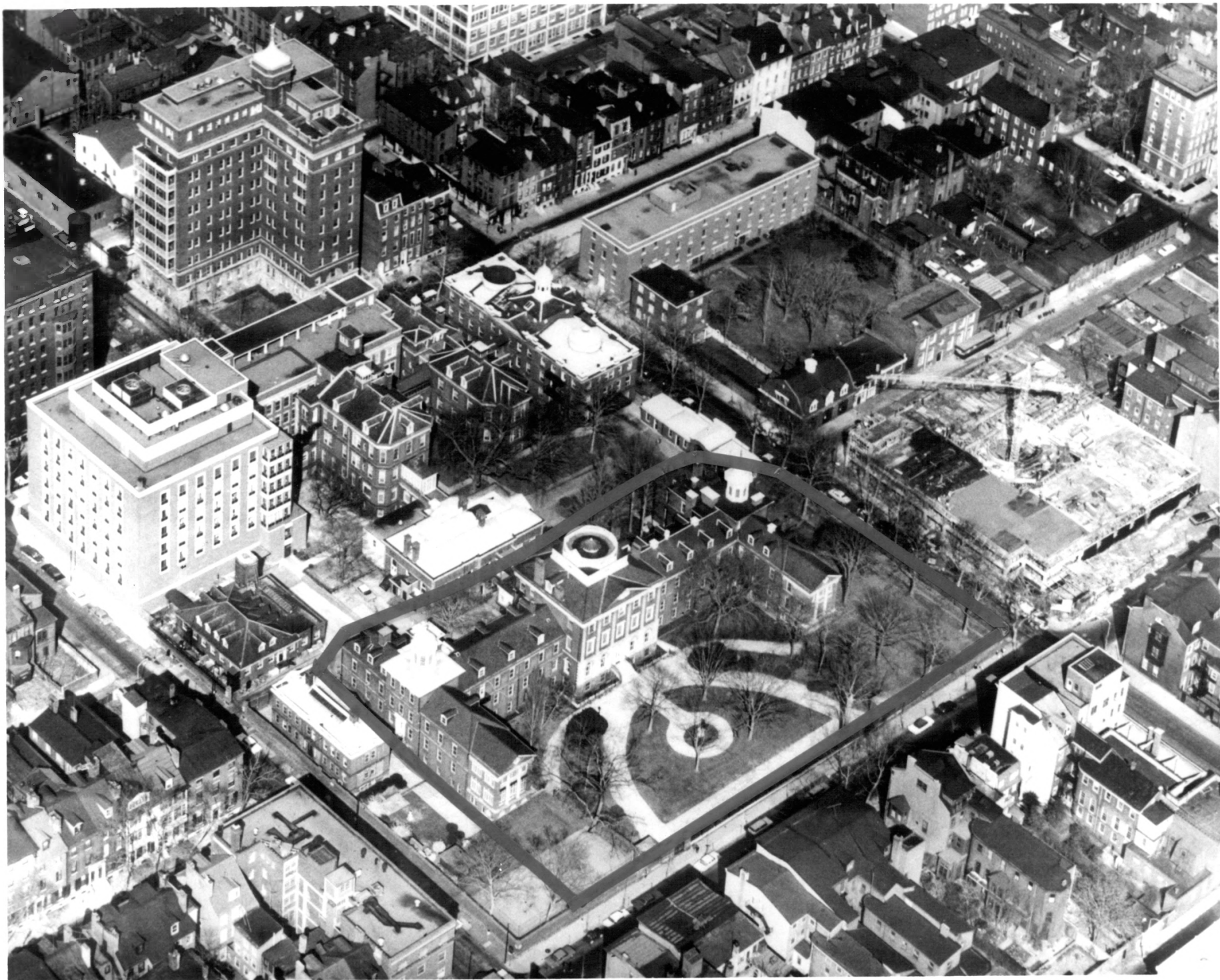

The Pennsylvania Hospital, Philadelphia, Pennsylvania. The building just behind the semi-circular walk on the foreground of the photograph is the original hospital building. The wing on the right with the cupola was the first section of the original hospital.

Courtesy Pennsylvania Hospital

**REGISTERED NATIONAL
HISTORIC LANDMARKS**



**NATIONAL REGISTER OF HISTORIC PLACES
PROPERTY PHOTOGRAPH FORM**

(Type all entries - attach to or enclose with photograph)

STATE Pennsylvania	
COUNTY Philadelphia	
FOR NPS USE ONLY	
ENTRY NUMBER	DATE

SEE INSTRUCTIONS

1. NAME

COMMON:	Pennsylvania Hospital
AND/OR HISTORIC:	Pennsylvania Hospital

2. LOCATION

STREET AND NUMBER:			
8th and Spruce Streets			
CITY OR TOWN:			
Philadelphia			
STATE:	CODE	COUNTY:	CODE
Pennsylvania	42	Philadelphia	101

3. PHOTO REFERENCE

PHOTO CREDIT:	Photo courtesy the Pennsylvania Hospital.
DATE OF PHOTO:	1964 verified 1974
NEGATIVE FILED AT:	Washington Office

4. IDENTIFICATION

DESCRIBE VIEW, DIRECTION, ETC.
Aerial view: The roughly H-shaped complex in the center is composed of the West, Central, and East Wings, from left to right.



Pennsylvania Hospital
Philadelphia, Pennsylvania

378

Center and west, looking NE

HISTORIC AMERICAN BUILDINGS SURVEY
(Library of Congress Negative)

Jack E. Boucher, Photographer

Date 10-20-74, 19 74

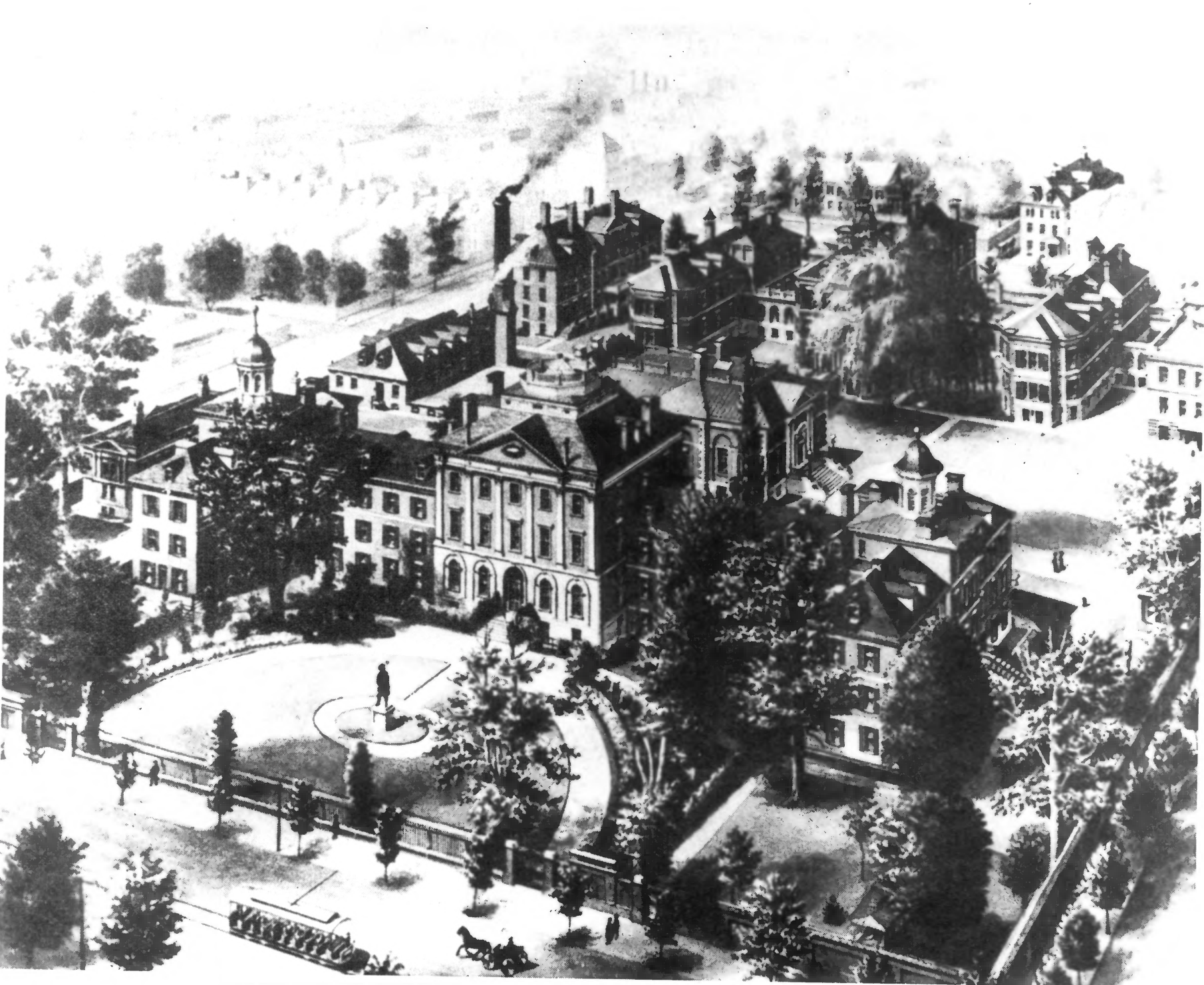

Pennsylvania Hospital

Credit: the Pennsylvania Hospital

A 1901-view of the Pennsylvania Hospital. The East Wing is on the right. All of the buildings behind the first buildings, the East and West Wings and center building, were erected after 1803 as the hospital grew.

Courtesy the Pennsylvania Hospital

195A



Engraving of the Pennsylvania Hospital, architect Thomas T. Morton.
51-12387

✓
51-12387 Engr. of Penn. Hospital, Architect
Thomas T. Morton.
Source: U. S. Army Medical Lib.

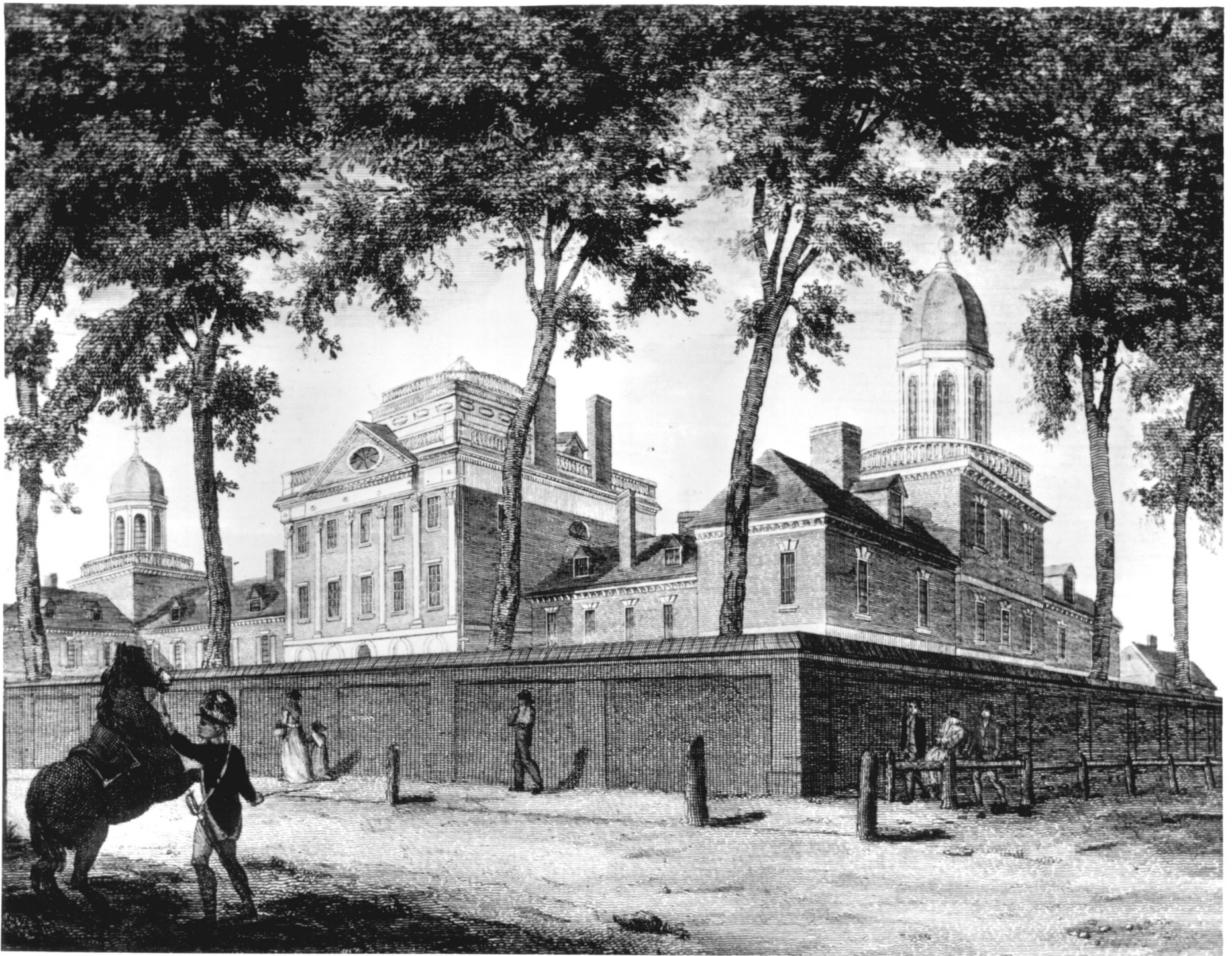

58-12998

A BIRCH PRINT OF THE PENNSYLVANIA HOSPITAL IN PHILADELPHIA,
1799, DRAWN, ENGRAVED AND PUBLISHED BY W. BIRCH & SON.

SOURCE: LIBRARY OF CONGRESS

COPY NEG.

58-12998



Scale 12 feet to the inch.

NORTH FRONT.

290 ft

William Strickland Architect

Pennsylvania Hospital
Philadelphia Pennsylvania
William Strickland,
architect's drawing

HISTORIC AMERICAN BUILDINGS SURVEY
(Library of Congress Negative)

_____, Photographer
Date _____, 19____

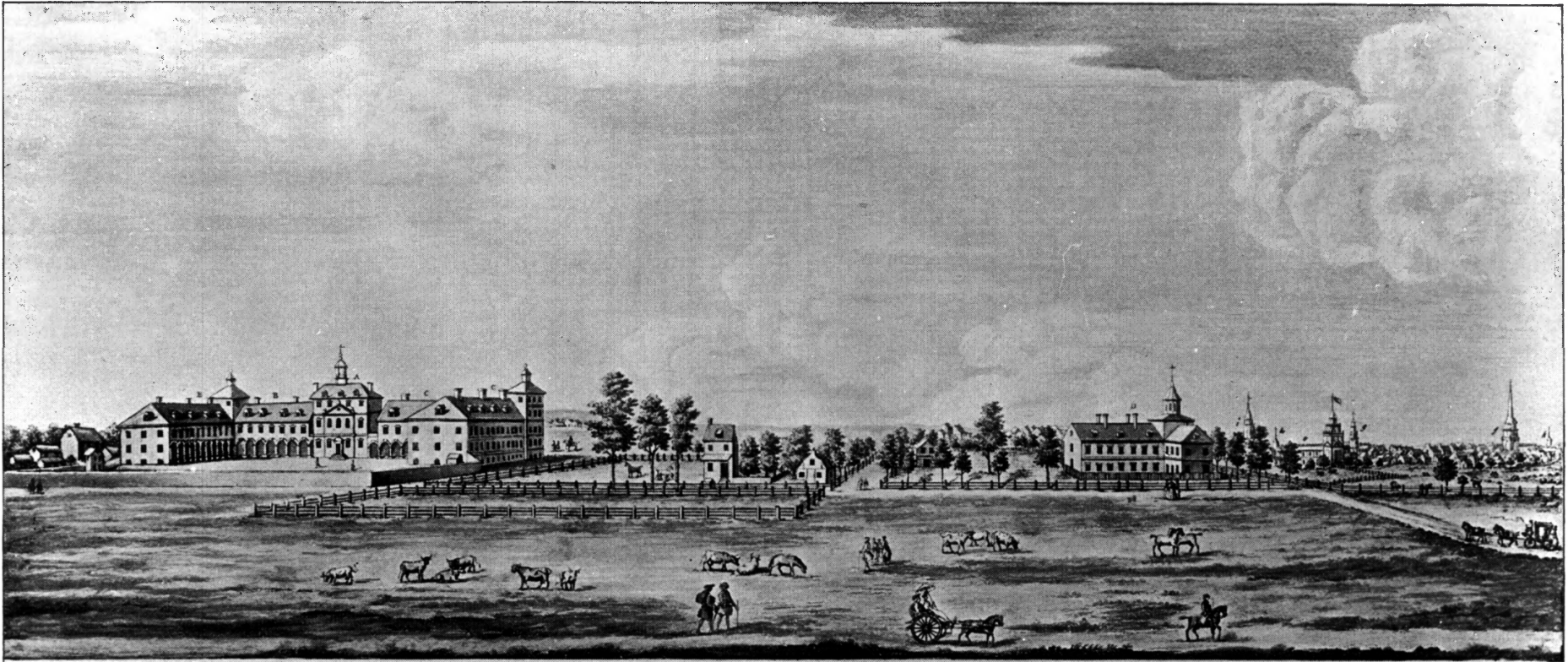

A View of the House of Employment, Alms-house, Pennsylvania Hospital, & part of the City of Philadelphia.

*A. The Managers Apartment C. C. The Alms House J. The Sun Room
 B. B. The House of Employment W. The Pennsylvania Hospital K. Christ Church
 P. The new Building or Post Office Q. The New Dutch Church Square
 R. The Common School House L. The Court House*

HOUSE OF EMPLOYMENT, ALMS-HOUSE AND PENNSYLVANIA HOSPITAL.

51-2580 R

The Pennsylvania Hospital, the first public hospital in the United States, is shown - right of center - in this old engraving. This hospital was founded in 1751.

U. S. Army Med. Library



NATIONAL REGISTER OF HISTORIC PLACES
PROPERTY PHOTOGRAPH FORM

(Type all entries - attach to or enclose with photograph)

STATE Pennsylvania	
COUNTY Philadelphia	
FOR NPS USE ONLY	
ENTRY NUMBER	DATE

SEE INSTRUCTIONS

1. NAME

COMMON:	Pennsylvania Hospital
AND/OR HISTORIC:	Pennsylvania Hospital

2. LOCATION

STREET AND NUMBER:			
8th and Spruce Streets			
CITY OR TOWN:			
Philadelphia			
STATE:	CODE	COUNTY:	CODE
Pennsylvania	42	Philadelphia	101

3. PHOTO REFERENCE

PHOTO CREDIT:	Benjamin Levy
DATE OF PHOTO:	1974
NEGATIVE FILED AT:	Washington Office

4. IDENTIFICATION

DESCRIBE VIEW, DIRECTION, ETC.
Entrance Hall and Double Stairway, Central Wing.



**NATIONAL REGISTER OF HISTORIC PLACES
PROPERTY PHOTOGRAPH FORM**

(Type all entries - attach to or enclose with photograph)

STATE	
Pennsylvania	
COUNTY	
Philadelphia	
FOR NPS USE ONLY	
ENTRY NUMBER	DATE

SEE INSTRUCTIONS

1. NAME

COMMON: Pennsylvania Hospital

AND/OR HISTORIC: Pennsylvania Hospital

2. LOCATION

STREET AND NUMBER: 8th and Spruce Streets

CITY OR TOWN: Philadelphia

STATE: <u>Pennsylvania</u>	CODE: <u>42</u>	COUNTY: <u>Philadelphia</u>	CODE: <u>101</u>
----------------------------	-----------------	-----------------------------	------------------

3. PHOTO REFERENCE

PHOTO CREDIT: Benjamin Levy

DATE OF PHOTO: 1974

NEGATIVE FILED AT: Washington Office

4. IDENTIFICATION

DESCRIBE VIEW, DIRECTION, ETC.

Second Floor Ward, East Wing, facing East.