

United States Department of the Interior
National Park Service

National Register of Historic Places Continuation Sheet

Name of Property

County and State

Name of multiple property listing (if applicable)

Section number _____ Page _____

Supplementary Listing Record

NRIS Reference
Number:

SG100001385

Date Listed: 7/31/2017

Property
Name:

Mohr and Yoerk Market

County: Sacramento

State: CA

This Property is listed in the National Register of Historic Places in accordance with the attached nomination documentation subject to the following exceptions, exclusions, or amendments, notwithstanding the National Park Service certification included in the nomination documentation

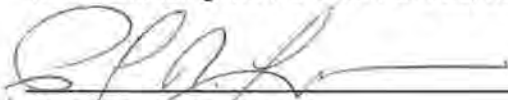
Signature of the Keeper

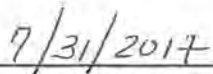
Date of Action

Amended Items in Nomination:

Bibliographic References:

The proper selection for this property should be for a preliminary determination of individual listing (36 CFR 67). (Approved 1/6/2016.)

The CALIFORNIA SHPO was notified of this amendment.

DISTRIBUTION:

National Register property file

Nominating Authority (without nomination attachment)



United States Department of the Interior
National Park Service

National Register of Historic Places Registration Form

This form is for use in nominating or requesting determinations for individual properties and districts. See instructions in National Register Bulletin, *How to Complete the National Register of Historic Places Registration Form*. If any item does not apply to the property being documented, enter "N/A" for "not applicable." For functions, architectural classification, materials, and areas of significance, enter only categories and subcategories from the instructions.

1. Name of Property

Historic name: Mohr & Yoerk Market

Other names/site number: Ransohoff's, MAY Building

Name of related multiple property listing:
n/a

(Enter "N/A" if property is not part of a multiple property listing)

2. Location

Street & number: 1029 K Street

City or town: Sacramento State: CA County: Sacramento

Not For Publication: Vicinity:

3. State/Federal Agency Certification

As the designated authority under the National Historic Preservation Act, as amended,

I hereby certify that this x nomination ___ request for determination of eligibility meets the documentation standards for registering properties in the National Register of Historic Places and meets the procedural and professional requirements set forth in 36 CFR Part 60.

In my opinion, the property x meets ___ does not meet the National Register Criteria. I recommend that this property be considered significant at the following level(s) of significance:

___ national ___ statewide x local

Applicable National Register Criteria:

x A ___ B x C ___ D

| | |
|---|---|
| State Historic Preservation Officer <u>14 June 2017</u> | |
| Signature of certifying official/Title: | Date |
| <u>California Office of Historic Preservation</u> | |
| State or Federal agency/bureau or Tribal Government | |
| In my opinion, the property ___ meets ___ does not meet the National Register criteria. | |
| Signature of commenting official: | Date |
| Title : | State or Federal agency/bureau or Tribal Government |

Mohr & Yoerk Market
Name of Property

Sacramento, California
County and State

4. National Park Service Certification

I hereby certify that this property is:

- entered in the National Register
- determined eligible for the National Register
- determined not eligible for the National Register
- removed from the National Register
- other (explain:)

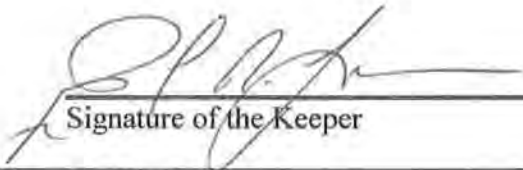
Signature of the Keeper

7/31/2017
Date of Action

5. Classification

Ownership of Property

(Check as many boxes as apply.)

- Private:
- Public – Local
- Public – State
- Public – Federal

Mohr & Yoerk Market
Name of Property

Sacramento, California
County and State

Category of Property

(Check only **one** box.)

- Building(s)
- District
- Site
- Structure
- Object

Number of Resources within Property

(Do not include previously listed resources in the count)

| Contributing | Noncontributing | |
|-----------------------------|-----------------------------|------------|
| <u>1</u> | <u> </u> | buildings |
| <u> </u> | <u> </u> | sites |
| <u> </u> | <u> </u> | structures |
| <u> </u> | <u> </u> | objects |
| <u>1</u> | <u> </u> | Total |

Number of contributing resources previously listed in the National Register 0

6. Function or Use

Historic Functions

(Enter categories from instructions.)

commercial/market
domestic/multiple

Current Functions

(Enter categories from instructions.)

vacant
domestic/multiple

Mohr & Yoerk Market
Name of Property

Sacramento, California
County and State

7. Description

Architectural Classification

(Enter categories from instructions.)

Late 19th and early 20th century American; Prairie School

Modern: Art Deco

Materials: (enter categories from instructions.)

Principal exterior materials of the property: brick, wood, stucco

Narrative Description

(Describe the historic and current physical appearance and condition of the property. Describe contributing and noncontributing resources if applicable. Begin with a **summary paragraph** that briefly describes the general characteristics of the property, such as its location, type, style, method of construction, setting, size, and significant features. Indicate whether the property has historic integrity.)

Summary Paragraph

The Mohr and Yoerk Market Building, constructed in 1911, stands on the corner of 11th and K Streets in downtown Sacramento. The square four and one half story brick building occupies the south one half of lot 5 located between 11th, 12th, J, and K Streets. The Prairie School-style building is located on the K Street pedestrian mall, surrounded by commercial district features that include several buildings similar in size and importance to the former Market, and across the street from the massive Cathedral of the Blessed Sacrament.

The property currently occupied by the former Market/Bon Marche/Ransohoff's buildings, and the west half of lot 4 across the alley to the north with its former meat retail facility fronting on J Street, were originally occupied by the Mohr and Yoerk Meat processing company, with apartments above the first floor on K Street. The J Street retail store had been in business at 1024 J Street since 1862 a separate building from the Mohr and Yoerk Market. In 1888, the north half of Lot 5 (along 11th Street to K Street,) became the site of a large, five story meat processing plant constructed of masonry brick. The front (south) portion of the block on K Street in 1895 contained small buildings, not then directly related to meat processing work. There were small wood frame structures storing wagons, with horse stalls in the basement, a windmill fan factory, and later a cracker factory.

Mohr & Yoerk Market

Name of Property

Sacramento, California

County and State

Narrative Description

In 1911, Mohr and Yoerk cleared the small temporary structures on the south half of the K Street lot to construct a flat-roofed, four and one half story brick building. The expansive ground floor of the building was to serve as Sacramento's first combined meat and food product self-service market with many up to date features, and promises of highly sanitary updated food stuffs. The upper floors contained three and four room apartments with a separate street entrance and elevator. The opening was a grand affair with music, circulating fans, fresh flowers, a wide array of food displays and a 'modern' check out service, a very new convenience.

In 1912, after the company built their fine new multi-product Market, their real estate division decided to remodel/rebuild on the north half of lot 5, substantially modifying the existing 1888 brick Packing plant on that site. The 1912 remodeling project resulted in a four and a half story building with apartments upstairs like the Market building and a connecting roof line along 11th Street, with retail at ground level. This work was undertaken by architects Seadler and Hoen, and the differing design still resulted in the new work being the same height as the Market, but with the new east elevation apartments containing projecting bay windows. The existing Parkview apartments above the Market did not. The street level of the 1912 building housed a variety of individual sales, insurance or real estate companies, and beauty or barber shops over time.

In 1931, the Market was closed by owners Mohr and Yoerk, due to the change in the character of the surrounding neighborhood from one that supported a food market to one that supported the sale of clothing and merchandise. The Market became vacant.

After the closure of the Market in 1931, another remodeling of the Mohr and Yoerk property was undertaken in 1933. This work focused on the 1912 back building to the north. It shortened this building to two and one half stories and transformed the appearance of the combined pair of buildings to reflect architect George Sellon's style preference – Streamline Moderne design. The apartments were removed and space in the interior of the former 1911 Market and the 1912 back building was combined to accommodate the new use as a high end women's apparel store, Bon Marche. Some Streamline Moderne design features were also applied to the original Market building as was the "Bon Marche" title. The now combined building remained the Bon Marche until 1956 when that establishment was purchased by a San Francisco store with similar perspectives, Ransohoff's. It remained in service to that company until the 1990s when it too went out of business.

The Market building is currently comprised of the original 1911 four and a half story brick building, adjacent to the two and a half story 1888 building, remodeled in 1912, and again in 1933, to interface with the original Market structure. After the closure of Ransohoff's, a supper club became the tenant. After that, a brewery moved in with restaurant service, with an Art Gallery on the north. However, the former Market building is currently vacant, and the apartments above, which were remodeled into offices, are being returned to dwelling units.

The short space between the front (1911) and back (1912) buildings appeared to have been covered by an extension of the building wall from roof to ground, behind the three-level fire escape, apparently in 1933. Though they share a minimal amount of interior space on the street level, the back wall of the 1911 building has been relocated some 20 feet to the north of its original location. The buildings are completely separate above their original and separate footprints from the second floor up.

Mohr & Yoerk Market

Name of Property

Sacramento, California

County and State

After the occupation of the ground level and mezzanine by a restaurant, the building was retrofitted with some large structural steel beams and cross-bracing that is visible in the main floor interior. The small apartment lobby and second floor office that serviced the upstairs apartments has retained its original marble facing material and character, including an original and still functioning cage elevator.

Exterior

The tall square brick building exhibits Prairie School design influences in its form, horizontal emphasis, simplicity and proportion of windows, rusticated panels with abstracted dentils that wrap around the building corners, decorative patterns on the cornice that relate to the patterns in the soffits, and some modified classical references reflect the design essence of the building. An extra layer of brick has been added to the corners of the building. The east elevation of the shorter building displays dramatic Moderne motifs with a grouping of three tall narrow windows and applied horizontal strips. Some of these motifs have been applied to the Market building as well but the mixture of the architectural styles has been successful. The 1933 remodeling of the 1912 building was influenced by architect George Sellon's manipulation of Streamline Moderne motifs on both the original Market and the remodeled one, skillfully achieving a coordinated product. Sellon utilized the horizontal elements found in Prairie School design and in Streamline Moderne to advantage in referencing both styles.

South elevation

The brick primary building is a four and one half story square building form on K Street with an adjacent two-and-one-half story rectangle on the north along 11th Street. The building was organized visually into four horizontal 'zones': the ground floor with its sidewalk show windows and canopy, transom window strip above the show windows; then the middle portion containing two stories of windows on the south and two stories on the east; and the top level with its bank of windows alternating with patterned blocks between horizontal belt courses and beneath the decorative fascia and articulated projecting cornice. The show windows are curved, flanking the double-doored main entrance above curved bands of painted black mosaics. Flat show windows are divided by applied strips of Moderne-styled plaster pilasters. The areas above the south elevation windows hold shallow horizontal recessed panels beneath a long horizontal strip of small glass blocks in the transom strip. At each end of the transom strip (east and west) Sellon has inserted a decorative Moderne plaster square, filled with a composition of interacting Streamline elements executed in plaster. A separate entry to the apartments above is entered on the west end of the southern façade. It is elegantly faced with marble and the foyer has a decorative tiled floor and "cage" elevator.

East elevation including southern portion (Market Building)

The four central groups of windows on both south and east elevations are double hung and tripartite, flanked by a stack of single windows. The south and east elevations each contain four apartment window units per floor plus one smaller window per floor on each end of this grouping. The center sections of the windows contain six lites over one, as do the smaller single windows. The angled side window panels contain four lites over one. Spandrels between the top layer of windows on both south and east elevations contain square panels with a plaster diamond within a square outlined by brick. The frieze area above these windows contains small square cross-hatched vents recessed within a square outlined in plaster. These features occur on both the south and east elevations of the Market building.

Mohr & Yoerk Market

Name of Property

Northern portion of east elevation

Sacramento, California

County and State

The two and a half story segment to the rear (north) of the Market building contains three tall slender multi-paned windows with four horizontal louvers, a stylized arrow surrounding a grille marking the side entry, the second floor space between the two buildings covered by the east wall, a single window flanked by applied plaster rectangles, and a Moderne banding around the lower windows. The different wall treatment above the canopied east entrance covers the separation between the two buildings. The width of the canopy roughly reflects the space between the buildings at the second floor level concrete-paved patio. The 1895 Sanborn Map indicates a gap in between the Plant and the Windmill Factory which became the site of the Market construction in 1911, referred to as "Inclined Run." This gap may indicate the separation of the two buildings. Adjacent to this segment of the east elevation there are two windows at the second level that are flanked with applied horizontal bands to correlate with the other design elements introduced by Sellon. The book store windows beneath the large windows are shaded by angled canvas awnings.

West elevation

The lower part of the west elevation is covered currently by another building. There are two rectangular windows on the northern part of the second, third and fourth floors, and one on each of the second, third and fourth floors near the front (south) façade of the elevation, above the lower building.

North elevation of Market building above second floor

The northern back wall of the brick Market building is slightly irregular, with a portion of the east end projecting to the north about five feet further than the remainder of the middle section of the wall, and another short portion of the wall recessed back to the south from it on the west. There is a concrete surfaced outdoor patio at the second floor level between the two buildings at that level, and apartment window openings on the back wall on the two stories above this. On the western portion of the back wall, the windows are paired with six lites over one, beneath a shallow recessed wooden arch infill within an arched brick opening. There are two sets of multi-paned double doors to the interior. The eastern portion of this wall contains rectangular windows with six lites over one, a fire escape, and a door to the interior of the building on the north.

North elevation of brick wall back of former Bon Marche/Packing plant building from alley

This portion of the property is not a part of the project application, but noted due to its connection to the Project structure. The north elevation of the Plant can be viewed from the alley which extends from the street level on 11th Street down to the original level of the city in 1869. Just in back of it across the alley, the company had owned a retail outlet at 1024-1026 J Street since 1863. At one time in the past, research indicates, there appears to have been a physical connection above the alley between the meat retail store at 1024 J Street and the Packing plant at the back of the Market building on K Street, probably to coordinate meat packing activities. Any disturbance in the brickwork could indicate the former location of an accommodating opening.

The brick north wall contains a myriad of openings that, in comparison with an early photograph of the 1888 Packing Plant, appear to indicate that some of the original windows and building elements of this Packing Plant were incorporated into the 1912 remodeling of the structure into apartments. The current multi-windowed appearance on the alley suggests that in 1912 the original Plant rear elevation on the

Mohr & Yoerk Market

Sacramento, California

Name of Property

County and State

alley was only partly modified at that time. A careful comparison reveals that most of the existing openings appear to be visible in the earlier photo that shows the rear of the plant in probably the early twentieth century. The window styles inset into wood arches under arched brick openings are compatible with that general time period.

A wide canopy originally projected from just above the show windows to shade pedestrians. Currently there is only a canopy above the main entrance on the south and the east entrance. An awning is attached to the building on the east elevation.

Interior

In 2003, the Mohr and Yoerk Market building was reconditioned for a new use as a restaurant and brewery which required a structural rehabilitation of both it and the former Packing Plant. This resulted in the installation of a variety of steel crossbeams, girders, heavy pillars and steel posts to provide for public safety. This upgrade activity resulted in the installation of various support structures as determined needed.

Historically, the now partly combined buildings served three separate uses. The original Market on the southern portion of lot 5 served from 1911 to 1931 as a combined food product market with the first Sacramento self service functions, heralding now current supermarket food availability and convenience. The structure behind it on the northern portion of the lot, first served as a meat packing plant dating from 1888, and contained basic food processing, lard rendering, refrigeration, and packing equipment, becoming the provider of the meat products offered by the Market in front. The 1912 modification of the 1888 brick plant into apartments appeared to retain some processing activities, probably in the basement. Ground floor activities are presumed to have been retail or the real estate offices of the Mohr and Yoerk company which had generated the remodeling of the old brick building. The 1915 Sanborn Map notes on the building plan in the location of the former Packing plant "Sausage Factory" on the site of the former Plant, and "Ice Machine" further back on the north. These functional units could have been on either the first floor or the basement levels in order to serve their Market-related purposes. The 1933 remodeling of both buildings resulted in their being combined into a high end women's apparel store, which remained until the 1990s. The main portion of the former Market became a supper club and then about 2003, it became a restaurant/brewery. The northern portion became an art gallery and conference center, while the southern building is vacant with apartments above under rehabilitation.

Basement

The basement extends the full length of both buildings. Masonry bearing walls support the building and several corbelled brick foundations are visible. The floor is covered with concrete, and cement plaster on metal lath covers ceilings. There are bricked-in former windows with sills. The historic restroom floor area on the west is covered with historic mosaic tile on concrete. Wall and ceiling areas on the southeast corner are covered with blackened cork indicating an area that once contained cooling equipment.

Ground floor

Currently, the double height of the ground floor interior of the Market, reflects the grand open space it originally occupied commercially, according to an expansive drawing of the interior of the store when it opened. The main K Street entrance appears to located in the same general location, even though a photograph of the meat counter appears to have an entry substantially nearer to the southeastern corner. The apartment entrance on the west side of the façade remains as it was originally, with a small lobby on the second floor. The upper floor apartments were converted to office use after the closure of

Mohr & Yoerk Market

Sacramento, California

Name of Property

County and State

Ransohoff's, but are being rehabilitated to return to apartment use. The original Market had mezzanines on three sides, and there is currently a mezzanine on the east side of the interior that may be a remnant of the original. There is a modern elevator in the adjacent former Ransohoff's building.

The show windows along the building's east wall are not original, but were installed at some time in the building's past, probably to accommodate its use as an apparel shop.

The installation of brewery-related equipment and machinery caused further remodeling of the interior of the original 1911 building since that equipment was visibly installed on the southwest corner of the interior within its own glass enclosure and raised above floor level as a focal point. This equipment has been removed but the glass enclosure remains, its use to be determined by a future tenant.

The spacious interior contains some remnants of former restaurant furnishings including furniture cabinets and counter, metal framework for unknown uses, two stairways to the current mezzanine, (one on south wall, one on east wall), former light fixtures, balcony railings, and a variety of ceiling panels. The former kitchen has been stripped and there are restrooms at the rear of the main space, physically installed in the adjacent building. The ground floor space has been expanded into the north into that adjacent building. The rear (north) wall of the Mohr and Yoerk building has been removed on the first floor but continues on the second floor and above, to the 3rd and 4th floors and roof.

Apartments

There are one bedroom apartments on the second, third, and fourth floors. They contain tripartite windows, light wells, original wood paneling, wood floors and are reached by both stairs and an elevator in the Lobby. Murphy beds were used throughout but have since been removed. Several have sliding wood doors to section off different rooms or spaces. Originally apartments, they were converted into office use by previous owners, but now have been returned to residential use. The apartments have their own marble-faced entrance lobby from the street, leading to an original "cage" elevator. The second floor apartment 'lobby' contained the customer mail boxes and access to the elevator and a rear stairway. The mailboxes have been relocated to the entry lobby. The rehabilitated apartments are well lit and provide interesting views of the city from above. The removal of some interior walls associated with the original kitchens has opened up the apartment spaces while retaining an awareness of the original spaces and enhancing the livability and appeal of the interiors. The apartments have retained original wood work, wood paneling, and historic character.

Mohr & Yoerk Market
Name of Property

Sacramento, California
County and State

8. Statement of Significance

Applicable National Register Criteria

(Mark "x" in one or more boxes for the criteria qualifying the property for National Register listing.)

- A. Property is associated with events that have made a significant contribution to the broad patterns of our history.
- B. Property is associated with the lives of persons significant in our past.
- C. Property embodies the distinctive characteristics of a type, period, or method of construction or represents the work of a master, or possesses high artistic values, or represents a significant and distinguishable entity whose components lack individual distinction.
- D. Property has yielded, or is likely to yield, information important in prehistory or history.

Criteria Considerations

(Mark "x" in all the boxes that apply.)

- A. Owned by a religious institution or used for religious purposes
- B. Removed from its original location
- C. A birthplace or grave
- D. A cemetery
- E. A reconstructed building, object, or structure
- F. A commemorative property
- G. Less than 50 years old or achieving significance within the past 50 years

Mohr & Yoerk Market
Name of Property

Sacramento, California
County and State

Areas of Significance

(Enter categories from instructions.)

Commerce/Trade
Architecture

Period of Significance

1911- 1931

Significant Dates

1911, 1931

Significant Person

(Complete only if Criterion B is marked above.)

Cultural Affiliation

Architect/Builder

Hemmings, Edward
Sellon, George

Mohr & Yoerk Market

Name of Property

Sacramento, California

County and State

Statement of Significance Summary Paragraph (Provide a summary paragraph that includes level of significance, applicable criteria, justification for the period of significance, and any applicable criteria considerations.)

The Mohr and Yoerk Market Building, constructed in 1911, stands on the northwest corner of 11th and K Streets in downtown Sacramento. The building is eligible for listing in the National Register under Criterion A, history, and Criterion C, architecture. The building is historically significant in supermarket history as one of the first grocery establishments on the West Coast to combine both meat products as well as a wide variety of food from different departments, such as dry and canned goods, produce and baked goods—all in one location. They were also one of the early adopters in the grocery business of customer self-service. The Market used innovative product movement, via conveyor belts. Sanitary meat wrapping techniques were used during a period when food cleanliness became a highly important aspect of marketing. It served in this location as a multi-food source market for 20 years. Its period of significance extends from its construction in 1911 until 1931 when the Market was closed by its owners.

Narrative Statement of Significance (Provide at least **one** paragraph for each area of significance.)

The original Market building was designed by a well-known and respected Sacramento architect, E.C. Hemmings. Hemmings was notable for the design of several notable Sacramento buildings including the Chamber of Commerce, the PG&E, and the Solano County Courthouse. He entered into partnership with prominent architect Leonard Starks in the completion of the Elks Club, additions to the Hotel Sacramento and the design of Nathan's Mercantile Building. After Hemmings' death in 1924, Starks went on to become one of the city's most successful architects, whose business firm survives today.

Mohr & Yoerk closed the market in the beginning of the Great Depression, 1931. In 1933 the Market and the mixed use building (apartments and retail) that was built in 1912 were remodeled by former State Architect George Sellon, another prolific Sacramento architect. His design removed the upper two floors of the back building and successfully utilized Streamline Moderne motifs to unify the two buildings into an attractive combined image. The new building tenant was the Bon Marche. The historic significance of the property is based upon the importance of the Market building on the south, which was one, if not the first, "supermarket" in Sacramento, and possibly the West Coast. The remodeled northern or back building to which it is now attached played a different role in the evolution of the city.

Overview

After the turn of the century, an atmosphere of prosperity and energy seemed to engulf the nation. The promise of a new century, economic health, a certain maturation of "frontier towns" into stable established settlements with some history of prosperity, and a national self-awareness generated a surge of interest in enhancing cities and towns both physically and functionally. Construction boomed, particularly of civic buildings, parks, monuments, and other public facilities. This atmosphere also generated a mass of new consumers, interested in improving their life styles and domestic comforts. In answer to these calls, the department store, already evolving, became an important retail instrument. Stores, large and small, proliferated providing more and more choices to the fledgling crop of consumers which included the large number of Southern Pacific Railyard and Railroad workers and many employed in one aspect or another of agriculture.

Mohr & Yoerk Market
Name of Property

Sacramento, California
County and State

Sacramento was no exception to this atmosphere of growth, and adapted to new ideas and issues; former mining outfitters evolved into millinery shops, haberdasheries, furniture stores and retail stores, both mercantile and grocery. In its early years, Sacramento's growth was focused in the early 'downtown' area, with Old Sacramento at the western end, and extending roughly to 12th Street between K and H Streets. The proliferation of flats and apartments in the downtown area, often above ground floor businesses, encouraged a substantial population growth, and the emergence of many small businesses to support the new urban public. Sacramento became a virtual cornucopia of marketable goods.

Small businesses grew into larger ones. Mohr and Yoerk evolved from the Hall, Luhrs & Co., Wholesale Grocers, of which both Mohr and Yoerk were senior partners. They established their business as a meat processing and curing company with an emphasis on cleanliness and good hygienic practices. The meat packing company had also had a retail store at 1024 J Street since 1863, the back of which stood on the alley behind the 11th Street Packing plant, and according to the 1895 Sanborn Map, was connected to the company's 1888 meat packing plant across the alley to the south by a bridge above the alley.

The 1895 Sanborn Map indicates that the almost five story brick 1888 Mohr and Yoerk Packing plant occupied the north half of the parcel to the alley at that time. The south half of the lot that fronted on K Street contained a stable for the company horses, a small building with wagon storage, and a wood frame windmill factory, later a cracker factory.

This portion of the lot became the site of a new combined meat and grocery Market when the grand new Mohr and Yoerk store opened in 1911. It was to become one of the earliest of its kind to combine for self-service and market sale different kinds of food products, maintaining its popular store on the main business artery of K Street until the early 1930s.

The four and a half story brick Market building was built in 1911 on the southern half of lot 5, fronting on K Street in downtown Sacramento. While there are now two buildings on this lot, and they were combined physically in a later day remodeling, this application is focused on the Market building on the southern portion of the K Street lot. The Market building is unique and was constructed specifically to house what the owners espoused as a uniquely hygienic facility which would provide the widest variety of met and groceries to the Sacramento public than any other facility in Sacramento or the region. This 1911 Mohr and Yoerk Market was the first 'supermarket' in Sacramento, and possibly in the west coast, a claim to history that the 1912 building currently minimally attached to it cannot share. The 1911 Market building established innovative ideas and marketing activities specifically related to its history. The 1912 building alternatively served as an apartment building with some retail activities that do not approach the significance of the 1911 Market. The period of significance for the Market building is 1911 to 1931. The period of significance for the 1912 building begins with its construction but is compromised somewhat by its original use of limited importance, its 1933 remodeling into another use and appearance, even though enough time has elapsed to evaluate its significance in a different role. Its role simply lacks the importance of the Market building. The two buildings have different histories.

The innovative establishment of a new kind of market with a wide variety of hygienic foods attracted city-wide attention in this era of new and exciting ideas. Sacramento Bee newspaper articles heralded the construction of the new meat market and combined product store when it was decided to construct it on 11th and K Streets on the south half of the block, in front of the Packing plant. The Bee on September 5, 1909 announced the anticipated removal of a Mohr and Yoerk company stable structure and the one story cracker company then located on the corner of 11th and K Streets to make way for construction of a "three-story reinforced concrete or brick building to house apartments above a ground floor market

Mohr & Yoerk Market

Sacramento, California

Name of Property

County and State

containing a wide variety of food products in addition to a full meat market. The first and top story will be class A, having a concrete walling." Mursell & Haley were the contractors who completed the building's construction for \$84,090.

It was the first of its kind in Sacramento and probably, for its time, on the West coast. Current research has not located any earlier such a business in the country, including such nationwide market companies as "Piggly Wiggly" and "Skaggs," later to become Safeway. The earliest "Piggly Wiggly" store appeared in 1916. These stores provided self-service but did not sell fresh meats or produce. The Astor Market in Manhattan founded in 1915 focused on inexpensive food for an expanded number of customers, sold meat, fruit produce and flowers in an open air mini-mall, but closed in 1917. The earliest Skaggs self-service market was one taken over from his father by M.B. Skaggs in 1915, but he did parlay the effort into a 418-store chain by 1926, that became the Safeway Company. Another notable combined-product shopping facility, the Sacramento Public Market, opened in 1923 at 12th and J Streets. That market contained a larger public area but was several years later in its establishment. It did maintain live chickens on site however. San Francisco's Crystal Palace Market, similar to the Public Market in Sacramento, was also not established until 1923.

The much anticipated Mohr and Yoerk Market formally opened at 8 pm on Saturday, March 25, 1911, to the strains of sweet music and the service of light refreshments with a momentous open house. "The public in general and the housewife in particular is invited to be present on this occasion." The Sacramento Bee article stressed "all that tile, glass, marble, paint, refrigeration and a thorough getting away from old ideas can do to insure a modern, sanitary market will be found...Leaving the sidewalk to enter the market, the visitor will note a current of air driven by a fan over each of the entrances on K Street. An encased florist display will be on view. Opposite the entrance, the bakery department with its line of bread, cakes and fancy pastry will be met, with the wine and liquor branch alongside. Back of these, the fruit and vegetable departments on pyramid-shaped stands will display their goods, and again to the rear the creamery, carrying fresh cream, butter, cheese, and eggs will be found. As a substitute for the unsightly carrier system which entails the handling of meat by two or three people, a belt conveyor system has been installed to carry the purchase directly to a wrapper/ cashier – the only one in use in the butcher line on this coast." This was an era of great attention to clean, sanitary food preparation and consumption, possibly a reaction to European wars and the sensitivity they generated regarding bacteria and sanitation. A delicatessen, meat market, and fish and poultry, tea and coffee departments were located on the eastern side of the store. A mezzanine extended along the sides and rear of the market space, for future use as a restaurant area. The Parkview, constituting the three floors of the building above the market, contained three and four room apartments with a separate street entrance on the west side of the facade.

Another Sacramento Bee article, March 22, 1911, included a quotation by the owners..."Our new market is unquestionably the finest establishment of its kind on the coast...we have been told by traveling men that there is nothing equal to it anywhere in the United States...Every modern sanitary device facility and equipment to insure the most perfect results has been installed."

In 1912, additional Mohr & Yoerk construction on the parcel was announced for a building to replace the brick 1888 Packing house on the back of lot 5 behind the market. "The new structure may not be joined to the new building on the corner" according to the Bee, 3/4/12. Another article describes the work as a remodeling of the Packing plant which will be an apartment house. Architects Seadler and Hoen will provide a design "to resemble the market and apartment building now on the corner of 11th and K Streets, directly in front of the packing house." The work appears to have retained much of the existing brick north elevation of the former Packing plant building as evident on the alley, although the east elevation of

Mohr & Yoerk Market

Sacramento, California

Name of Property

County and State

the new building with its series of angled bays with windows is entirely different from the former east elevation of the plant building. It is currently unknown how much of the original Packing plant was incorporated, if at all, into the 'new' apartment/market building.

The 1915 Sanborn Map notes "Sausage Factory" in the southern portion of the 'new' building north of the Market and "Ice Machine" on its northernmost portion, both apparently in the basement, suggesting that some processing features of the Packing plant were retained in the remodeled building for use by the nearby Meat Market.

Over time and after a World War, the tastes and activities of the city somewhat changed, as did the centers of different kinds of businesses. In 1931, George Yoerk of the firm announced that the retail Mohr and Yoerk grocer would close its business, stating that "our present location in an expensive mercantile district does not warrant a food store." This may suggest that "high end" business was slowly moving away from the somewhat industrial hubbub of Old Sacramento, ships and transportation activity.

In 1933, the site was introduced to a new life. Former State Architect George Sellon remodeled the northern building to convert it and the former Market into a combined Bon Marche women's clothing store. Only the ground floor of the Market was affected since the Parkview apartments above it were retained in their original use. However, the apartments above the adjacent 1912 building were removed and the structure shortened to two and a half stories. Sellon also incorporated features of his favored Streamline Moderne design on the exterior of both buildings in order to unify them into a compatible overall design image – suitable for a high end women's apparel store. From the second floor up, the Market/Parkview remained a separate structure from the 1912 building north of it. On the ground floor interior, walls dividing the two buildings were removed and a communal sales area created with interior space from both buildings, in order to enhance its new use as an elegant women's clothing store.

In 1956, Bon Marche closed and was purchased and replaced by Ransohoff's, a San Francisco-based women's clothing store that moved into the location. This store also closed in 1990, possibly a result of the inner city's exodus to the suburbs. A supper club occupied the space until the Pyramid Brewery moved into the original Market/grocer space and an Art Gallery occupied the building site once held by Bon Marche and the Packing plant.

The Brewery is now gone and the Market building is vacant. The current ground floor interior space is essentially the remaining interior space of the grand original Mohr and Yoerk Market, and includes a small portion of the ground floor of the Bon Marche building due to the removal of the wall between the two buildings only at that level. The remaining Parkview apartments above are separated from the Bon Marche building by an outdoor concrete deck at the second floor level with the back wall of the former Market building extending upward for three stories to the roof.

The early twentieth century creation of the Mohr and Yoerk Market was a tremendous step forward in the preparation and presentation of consumer food products to the public in the Sacramento region and beyond. The interior design of the Market was remarkable for its time, and the combination of both provided service and self service was essentially unique. The property appears to meet eligibility criteria both as an unusual example of its type and as an architectural product of high quality, as the work of a master in the field of architecture.

The Mohr and Yoerk building has experienced the work of two important Northern and Central California architects: E.C. Hemmings, and George Sellon. They both achieved public note and peer admiration.

Mohr & Yoerk Market
Name of Property

Sacramento, California
County and State

Hemmings is responsible for the original building design and Sellon performed minor alterations of the original building, and converted/added to the adjacent building on the north, connecting the two structures and changing the use to a single business.

Edward Charles (E.C.) Hemmings

When his obituary was printed in the magazine Architect & Engineer of California, it referred to him as "...one of the best known architects in Northern and Central California..." Hemmings has not generally been given the same attention that some of his contemporaries have received. One reason has been that his career was cut short in 1924 when he died at the age of 46. Another 15-20 years would have greatly lengthened his list of major structures, but the list he still accumulated is impressive.

Hemmings followed a similar path to his contemporary, George Sellon. He received his architectural training in Chicago. Following the earthquake and fire he migrated to San Francisco. By 1907 however, he was in Sacramento and was a partner of George Sellon until 1913.

Hemmings major projects included the Sacramento Chamber of Commerce building, Solano County Courthouse, Pacific Gas & Electric, Theater Diepenbrock, Mohr & Yoerk Market and YMCA. In conjunction with Sellon he worked on the initial plans for the Hotel Sacramento. After forming his partnership with Leonard Starks in 1923, Hemmings worked on plans for the Elk's Tower, Pioneer Memorial Church, WP Fuller Warehouse [Fox & Goose] and Herman Davis office building. However, he did not live to see the completion of any of the commissions with Starks.

Hemmings was also involved in the design of many schools in Sacramento and the region, such as the Washington School (Yolo County). He was retained by the Sacramento School District in conjunction with Jens Peterson and George Hudnutt as the board of Architectural and Engineering Commissioners. They had initial planning input on several schools, such as Newton Booth, Leland Stanford, Jefferson, Highland Park, Fremont, El Dorado, Marshall and Donner.

Hemmings was active in local organizations and belonged to the Scottish Rite Masons, Elks Lodge, Sutter Club, Lions Club and was a director of the Sacramento Chamber of Commerce.

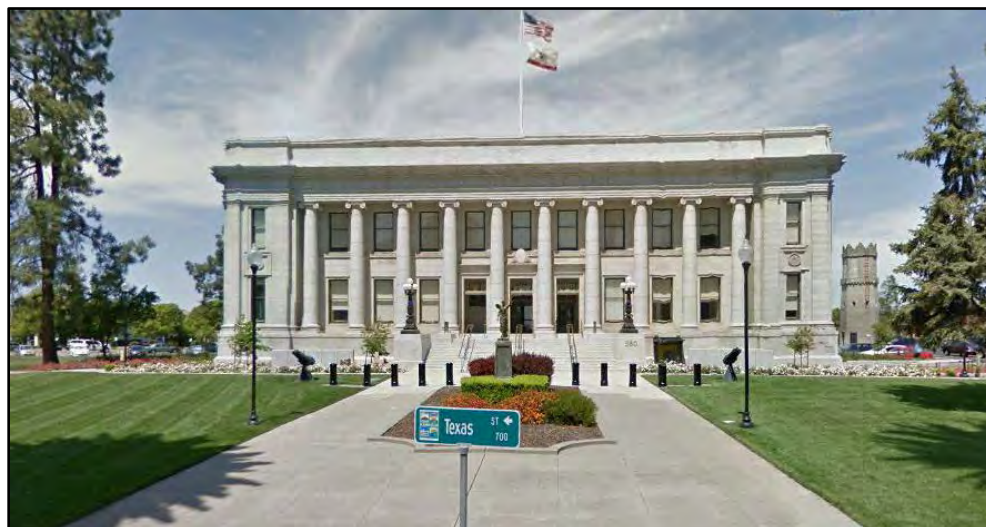

Figure 1 - Solano County Courthouse, E.C. Hemmings

Mohr & Yoerk Market
Name of Property

Sacramento, California
County and State



Figure 2. Sacramento Chamber of Commerce, Sacramento, E.C. Hemmings

Mohr & Yoerk Market
Name of Property

Sacramento, California
County and State



Figure 3, Great Western Power/ PG&E Building, Sacramento, E.C. Hemmings



Figure 4 - Theatre Diepenbrock, Sacramento E.C. Hemmings

Mohr & Yoerk Market
Name of Property

Sacramento, California
County and State



Figure 5 – Y.M.C.A., Sacramento

E.C.Hemmings



Figure 6 - Mohr & Yoerk Market,

E.C. Hemmings

Mohr & Yoerk Market

Name of Property

Sacramento, California

County and State

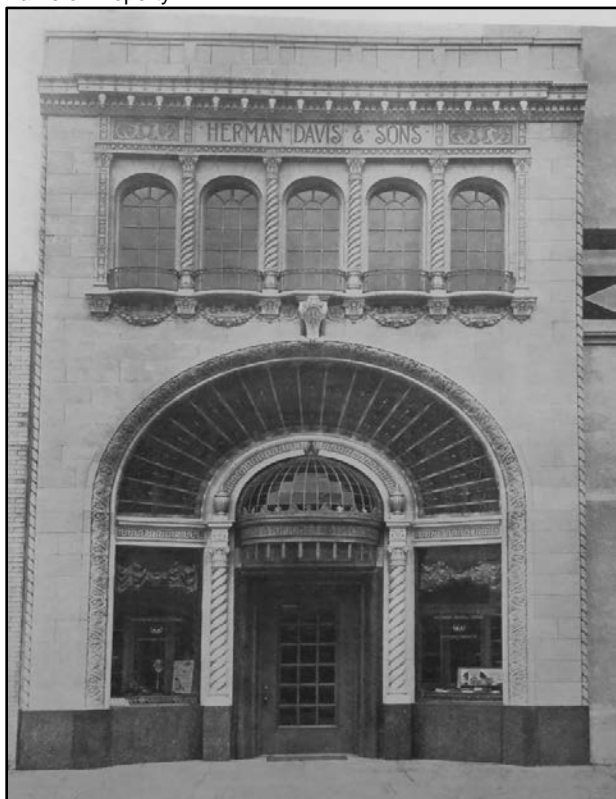

Figure 7 - Herman Davis & Sons

E.C. Hemmings

George Sellon

George C. Sellon gained initial acclaim as the first California State Architect, serving from 1907 to 1909. Sellon was an accomplished architect credited with dozens of public and commercial structures including some 100 public schools.

George Sellon was born February 9, 1881 into a prominent California Pioneer family. His grandfather was Judge Sellon, a 49er who served as Yuba County Recorder (1868-69) and died in office while serving as County Judge (1877-76). His father, Latrobe J., was born in Marysville in September, 1850. L.J. was the supervisor of a railroad mail route between Sacramento and Ogden, Utah. He was transferred to Chicago in 1894 as chief of the night wire. George subsequently graduated from Chicago High School in 1900.

From his boyhood, Sellon was interested in buildings and architecture. After graduation from high school he took a job in an architect's office and studied at the Armour Institute of the University of Chicago and the Chicago Art Institute. George Sellon was also known to have studied under Frank Lloyd Wright. It wasn't long before Sellon was in business for himself as an architect in Chicago from 1904-06. While in Chicago, Sellon married Margaret Hughes in 1904. They later had two children, Walter C. and Virginia.

Following the earthquake of 1906, Sellon returned to San Francisco and went to work for the state to helping to rebuild that devastated city. While in San Francisco, Sellon formed the partnership, Sellon & Hemmings, with E.C. Hemmings. By May of 1907 Sellon accepted an appointment as State Architect from Governor Gillet and he organized the state bureau of architecture. During these formative years, the

Mohr & Yoerk Market

Sacramento, California

Name of Property

County and State

office was under the supervision of the State Engineer and up until 1910, the fledgling department had only three employees.

After the '06 quake, the original (1888) buildings at Agnews State Hospital were severely damaged. Working with Dr. Leonard Stocking, superintendent of Agnews, Sellon took on the task of designing a whole new campus for Agnews. It became the first hospital facility in California designed to accommodate progressive, humane approaches to treating the mentally ill. Rather than large centralized blocks of buildings, they focused on decentralized pavilions, or cottages, to provide centers for specialized treatments and for patients with special needs. The small scale buildings were designed to bring light and air into the therapeutic mix. Agnews was thereafter recognized as a model facility for treatment of the mentally ill.

As State Architect, Sellon designed the main buildings for the State Normal School at San Jose (now San Jose State, \$400,000), Agnews (\$2.5 million), San Quentin Penitentiary (\$8 million), the California Building at the Alaska-Yukon Exposition, and the Administration Building at Sonoma State. During its time, San Quentin was recognized as *the model prison* in the U.S.

Sellon left State service in the spring of 1909 under some pressure from the State Engineer, Nathaniel Ellery, because he refused to devote all of this time the State's work. Both Sellon and Hemmings were living in Sacramento in 1909, but Sellon eventually purchased his partners interest in the business. Sellon is also credited as the architect for the following structures, most of which were located in Sacramento:

- Sacramento Hotel (\$420,000)
- Charlemagne Apartments (S.F., \$125,000)
- American Cash Store (Bel Vue Apartments 1117 8th Street)
- Sacramento News Publishing
- Hagelstein Building
- Inverness Building
- State Fairgrounds Buildings
- California Almond Growers Exchange
- Sacramento Hospital (Sacramento County Hospital)
- Caleb Greenwood School
- Dos Rios School
- California Western States Life Building (926 J)
- Bank of America, 6th & K Branch
- Realty Exchange Building
- Nevada County Courthouse
- Nevada City, City Hall (probable)
- Well Baby Clinic Oak Park

George Sellon was a member of the American Institute of Architects, Pacific Coast Architects League, Civic Architects League, Sutter Club, Scottish Rite Masons, and Woodland Park Masonic lodge. George Sellon died in a Livermore sanitarium on October 13, 1954.

Mohr & Yoerk Market
Name of Property

Sacramento, California
County and State



Figure 8 - El Dorado County Courthouse, Placerville, CA.



Figure 9 The Cranston-Geary House, Sacramento, listed in the National Register of Historic Places

Mohr & Yoerk Market
Name of Property

Sacramento, California
County and State



Figure 10 - The Well Baby Clinic in Sacramento's Oak Park



Figure 11 - Dos Rios School, Sacramento, Richards Boulevard/River District.

Mohr & Yoerk Market
Name of Property

Sacramento, California
County and State

9. Major Bibliographical References

Bibliography (Cite the books, articles, and other sources used in preparing this form.)

References (Significance)

California State Library, California Room, Photo Negative #27,438
Center for Sacramento History, Photo: 1024-26 J Street, 68/111/36; Interior of Market, 70/01/158, Exterior of Market, 70/01/310; Exterior of Market, ca 1915, 83/125/403; Exterior of Market, 70/01/323, ca 1910, Exterior Hall-Luhrs & Co, 70/001/0074, ca 1920;
Liebs, Chester H., *Main Street to Miracle Mile: American Roadside Architecture*, Boston, Little, Brown and Company, 1985.
Sacramento Bee: 3/4/1912, p. 2; 4/4/1912, p. 2; 6/22/1912, p. 26; 12/28/1912, p. 24; 3/28/1914, p. 14; 2/12/1919, p. 4; 1/24/1931, p. 1; 10/14/1954, p. 8-2; 8/28/1956, p. E-1; 8/30/1956, p. E-3; 4/20/1990, p. C-1.
Sacramento History Online, 1985/152/251
Sacramento Union: 7/5/1907, p. 5; 9/5/1909, p. 13; 2/17/1910, p. 1; 5/8/1910, p. 4; 10/16/1910, p. 20; 10/24/1910, p. 3; 6/22/11, p. 6; 3/23/1911, p. 11; 3/26/11, p. 23; 6/22/1911, p. 6; 6/16/1912, p. 24; 12/20/1914, sec. 3, p. 1; 10/11/1953, p. 11.
Willis, William L., *History of Sacramento County*, Los Angeles, Historic Record Company, 1913.
Woolridge, J.W., *History of the Sacramento Valley*, Chicago, Pioneer Publishing Co., 1931, pp. 192-193, 199-200

References (Hemmings)

California State Library, Picture Record #001411605
Sacramento Bee, 6/13/24, p. 21
Sacramento Union, 6/12/24, p. 1
San Francisco Call, 1/13/12, p. 18
The Architect & Engineer of California, E.C. Hemmings: 34 (1) 95; 51 (1) 56-62; 74 (3) 96; Hemmings & Starks: 83 (1) 50, 52-55, 61, 66-68, 71

References (Sellon)

Architect & Engineer of California:
Center for Sacramento History, photos: 70/01/310, 70/011/158, 68/111/36, 1970/001/0074, 2000/125/005,
Sacramento Bee: 1/24/1891, p. 1; 3/33/11, 6/22/12; 12/18/12, p. 24; 3/4/12, p. 2; 6/22/12, p. 26; p. 11; 2/12/19, 6/12/24; p. 4, 1/24/31, p. 1; 8/28/56, p E-1; 8/30/56, p. E-3;
Sacramento City Directories
Sacramento History Online: sacramentohistory.org/admin/photo/1408_2831
Sacramento Union: 7/5/07, p. 5, 9/5/09, p. 13; 2/17/10, p 1; 6/22/11, p. 6
Sanborn Fire Insurance Maps
Thomas Brothers Maps 1937-41
Woolridge, J.W., *History of the Sacramento Valley*, Pioneer Historic Publishing Co., 1931, pp. 192, 199-200

Mohr & Yoerk Market
Name of Property

Sacramento, California
County and State

Previous documentation on file (NPS):

- preliminary determination of individual listing (36 CFR 67) has been requested
- previously listed in the National Register
- previously determined eligible by the National Register
- designated a National Historic Landmark
- recorded by Historic American Buildings Survey # _____
- recorded by Historic American Engineering Record # _____
- recorded by Historic American Landscape Survey # _____

Primary location of additional data:

- State Historic Preservation Office
- Other State agency
- Federal agency
- Local government
- University
- Other
- Name of repository: _____

Historic Resources Survey Number (if assigned): _____

10. Geographical Data

Acreeg of Property .14 acres

Use either the UTM system or latitude/longitude coordinates

Latitude/Longitude Coordinates (decimal degrees)

Datum if other than WGS84: _____

(enter coordinates to 6 decimal places)

1. Latitude: 38.579116 Longitude:; -121.492795
2. Latitude: Longitude:
3. Latitude: Longitude:
4. Latitude: Longitude:

Mohr & Yoerk Market
Name of Property

Sacramento, California
County and State

Verbal Boundary Description (Describe the boundaries of the property.)

The property occupies the south half plus 1' of lot 5, (80' x 160') between K Street, 10th Street J Street and 11th Street in downtown Sacramento. This portion of the lot was the site of the 81' x 77' 'Mohr and Yoerk Market, built in 1911. A meat packing building of brick was constructed on the northern half of this lot (5) in 1888, prior to this building. The Mohr and Yoerk building occupies slightly more than one half of lot 5.

The west portion of the original back wall of the building was removed to accommodate a previous tenant. The rear (north facing) wall of the building is visible above the second floor. The lower portions of the original building have been obscured and modified on the first floor and the basement.

Boundary Justification (Explain why the boundaries were selected.)

The above boundaries were selected based upon the original building's location and its boundaries, on the southern portion (81 feet) of lot 5.

11. Form Prepared By

name/title: Paula Boghosian
organization: Historic Environment Consultants
street & number: 5420 Home Court
city or town: Carmichael state: CA zip code: 95608
e-mail: historicconsultants1977@gmail.com
telephone: 916 488-2887
date: October 2016

Additional Documentation

Submit the following items with the completed form:

- **Maps:** A USGS map or equivalent (7.5 or 15 minute series) indicating the property's location.
- **Sketch map** for historic districts and properties having large acreage or numerous resources. Key all photographs to this map.
- **Additional items:** (Check with the SHPO, TPO, or FPO for any additional items.)

Paperwork Reduction Act Statement: This information is being collected for applications to the National Register of Historic Places to nominate properties for listing or determine eligibility for listing, to list properties, and to amend existing listings. Response to this request is required to obtain a benefit in accordance with the National Historic Preservation Act, as amended (16 U.S.C.460 et seq.).

Estimated Burden Statement: Public reporting burden for this form is estimated to average 100 hours per response including time for reviewing instructions, gathering and maintaining data, and completing and reviewing the form. Direct comments regarding this burden estimate or any aspect of this form to the Office of Planning and Performance Management, U.S. Dept. of the Interior, 1849 C. Street, NW, Washington, DC.

Mohr & Yoerk Market
Name of Property

Sacramento, California
County and State

Photographs

Submit clear and descriptive photographs. The size of each image must be 1600x1200 pixels (minimum), 3000x2000 preferred, at 300 ppi (pixels per inch) or larger. Key all photographs to the sketch map. Each photograph must be numbered and that number must correspond to the photograph number on the photo log. For simplicity, the name of the photographer, photo date, etc. may be listed once on the photograph log and doesn't need to be labeled on every photograph.

Photo Log

Name of Property: Mohr and Yoerk Market/Ransohoff's

City or Vicinity: Sacramento

County: Sacramento

State: CA

Photographer: Donald L. Cox

Date Photographed: Various dates, listed with each photo

Description of Photograph(s) and number, include description of view indicating direction of camera:

1. Façade/South and East Elevations, View to the northwest. Taken: August 2016.
2. South Elevation, View to the north. Taken: August 2016.
3. Apartment Lobby, View to the south. Taken: August 2016.
4. Partial North Elevation, View to the southeast. Taken: October 2015.
5. Detail of Pressed Metal Fascia and Soffit. North elevation, View to the east. Taken: October 2015.
6. Patio, 2nd Floor Apartment, North elevation, View to the east. Taken: August 2016.
7. South Elevation, Ground Floor, View to the northeast. Taken: August 2016.
8. Original Elevator Car, View to northwest. Taken: August 2016.
9. Dining Room, 2nd Floor Apartment, View to the East. Taken: August 2016.
10. Living Room, with Bedroom beyond and Pocket Doors. View to the southwest. Taken: August 2016.
11. Ground Floor Commercial, View to the Southeast. Taken: October 2015.
12. Ground Floor Commercial, View to the northwest. Taken: October 2015.
13. Basement, View to the north. Detail of brick wall from original 1888 Meat Packing Plant. Taken: October 2015.

Mohr & Yoerk Market
Name of Property

Sacramento, California
County and State

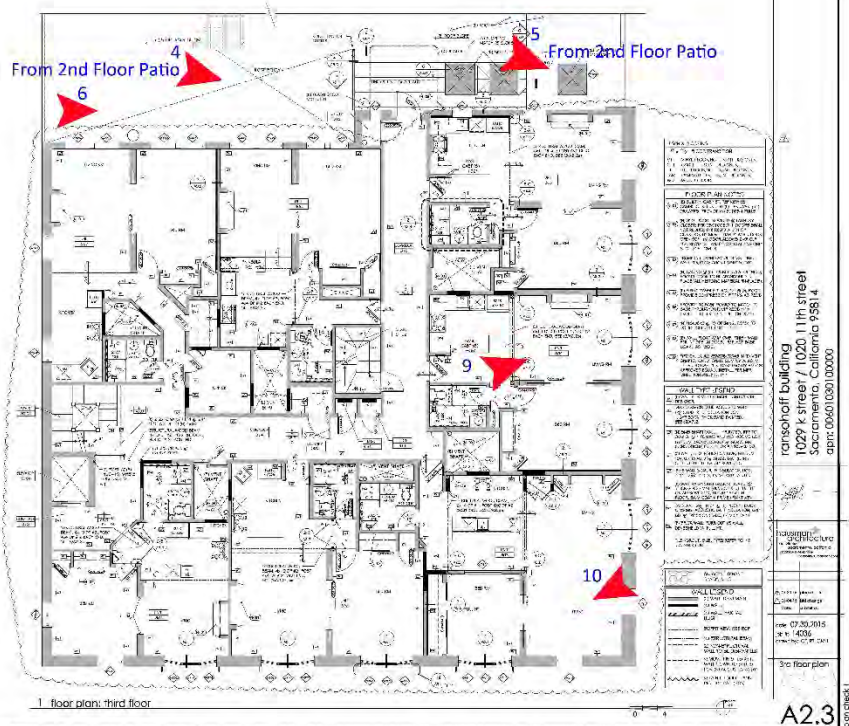

Map 2: 3rd floor map and photo key.

Mohr & Yoerk Market
Name of Property

Sacramento, California
County and State

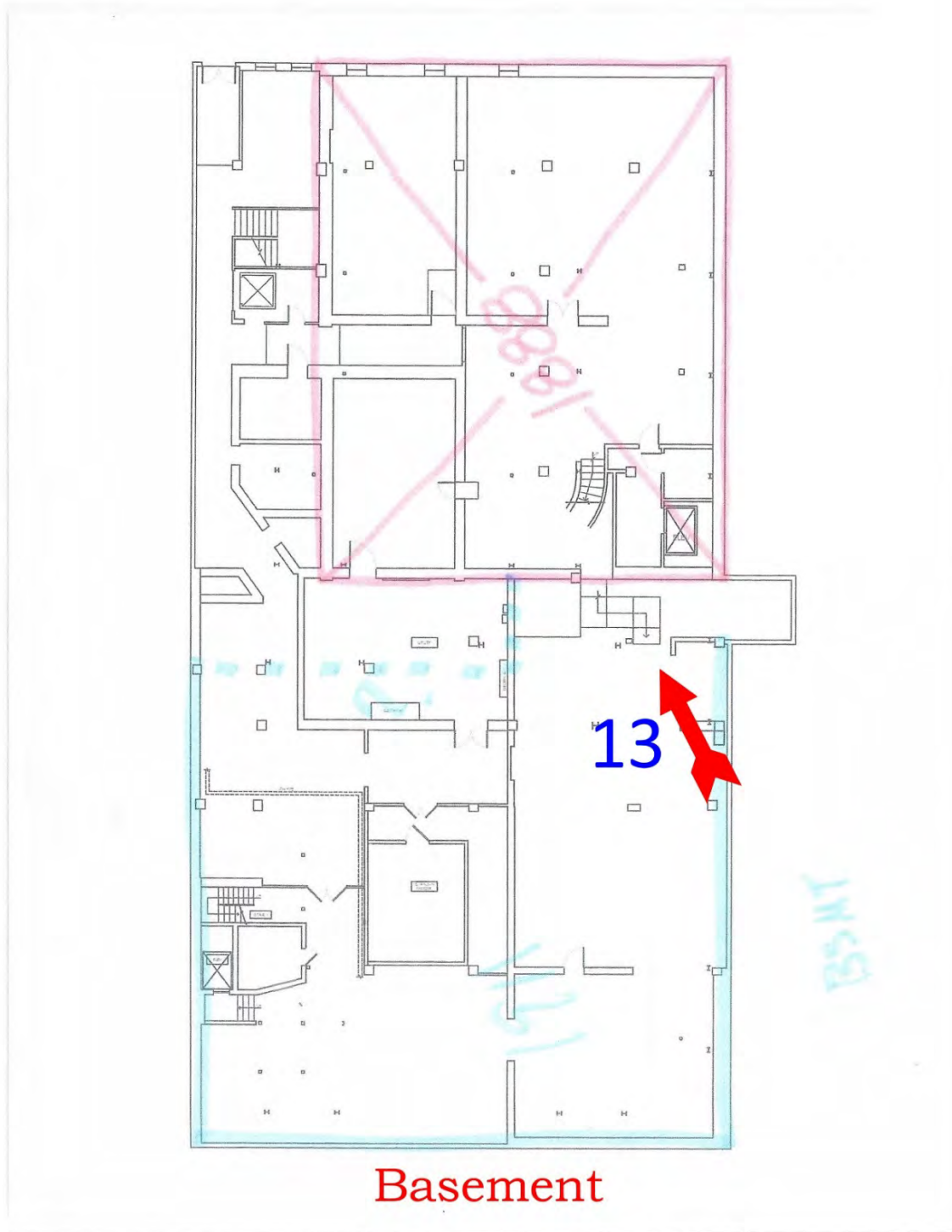

Map 3: Basement map and photo key.

Mohr & Yoerk Market
Name of Property

Sacramento, California
County and State

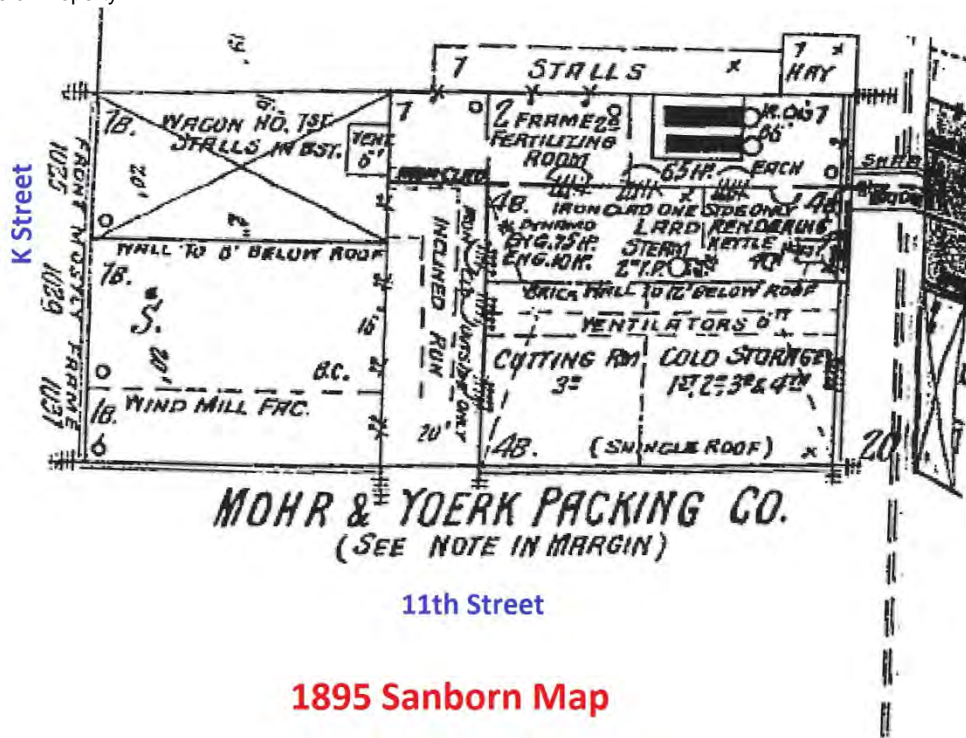

Map 4: 1895 Sanborn map.

Mohr & Yoerk Market
Name of Property

Sacramento, California
County and State

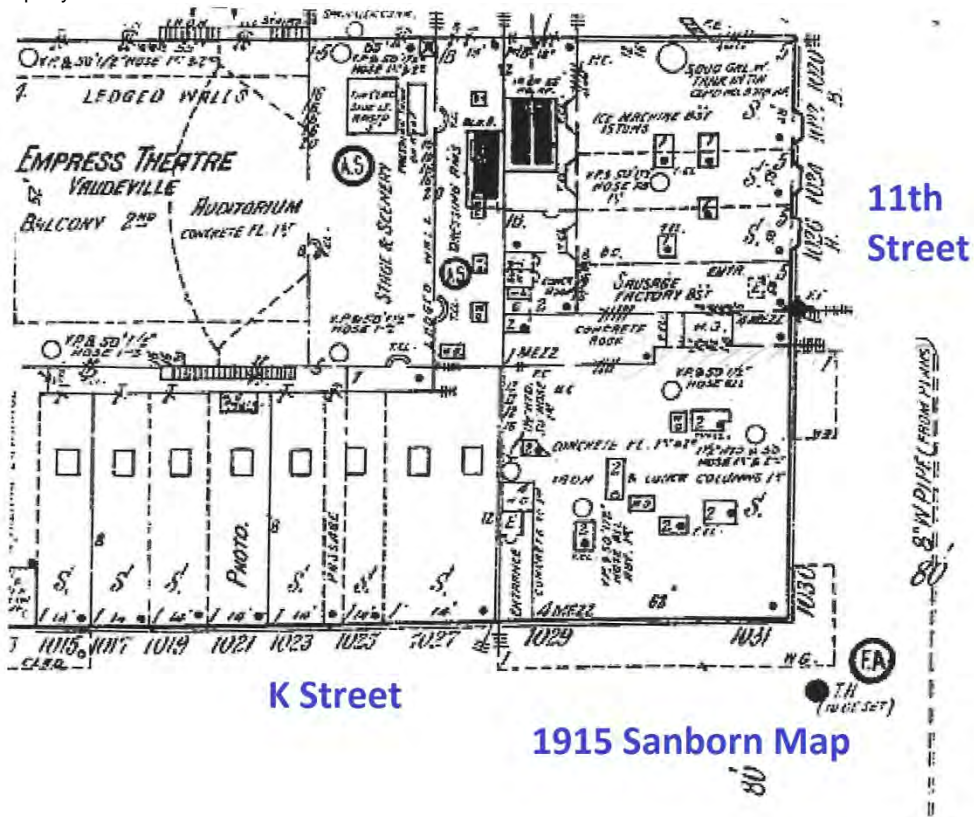

Map 5: 1915 Sanborn map.

Mohr & Yoerk Market
Name of Property

Sacramento, California
County and State

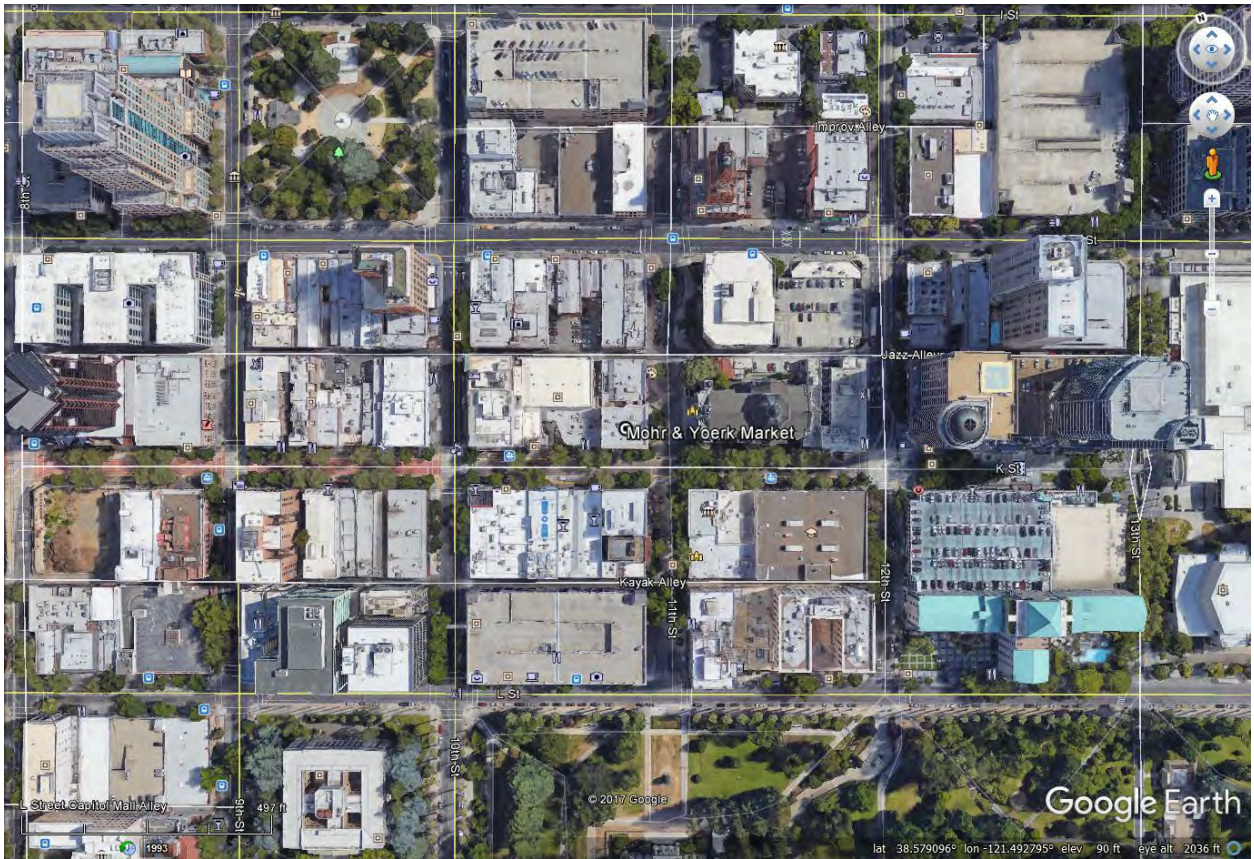

Map 6: Google Earth map showing location of property.
Latitude: 38.579116, Longitude: -121.492795



CONCERTS IN THE PARK
9 & J - DOWNTOWN
FRIDAYS 5-9
MAY-JULY
PRESENTED BY

Vertical street sign (unreadable)

FOR LEASE
Call Office: 408-552-2222
Fax: 408-552-2222
www.fox.com

FOR LEASE
Call Office: 408-552-2222
Fax: 408-552-2222
www.fox.com



REGISTRATION
EXEMPT
The KAY

Cathedral Square (10th & K)
Columbus River College
Regional Transit

Cathedral Square (10th & K)
Columbus River College

FOR LEASE
3,000-8,100 SF Restaurant
1,500 SF Office/Retail
916.573.3305
Aaron Marchand - Jon Lang
TURTON

THE KAY
Available For Lease
Call: 916.573.3305

FOR LEASE
3,500-8,100 SF Restaurant
2,500 SF Office/Retail
916.573.3305
Aaron Marchand - Jon Lang
TURTON









FOR LEASE
3,000-8,100 SF Restaurant
2,500 SF Office/Retail
916.573.3305
Aaron Marchand - Jon Lang
TURTON
COMMERCIAL REAL ESTATE

COMING THIS SPRING
21 Luxury Residences Available for Lease Summer 2016
Call to Reserve for the Exclusive Viewing Today!
916-573-8800
www.sutter.com

FOR LEASE
500-8,100 SF Restaurant
2,500 SF Office/Retail
916.573.3305
Aaron Marchand - Jon Lang
TURTON
COMMERCIAL REAL ESTATE











ORTER
EN
CURVE BALL
COASTLINE PILSNER



102
REET



UNITED STATES DEPARTMENT OF THE INTERIOR
NATIONAL PARK SERVICE
NATIONAL REGISTER OF HISTORIC PLACES
EVALUATION/RETURN SHEET

Requested Action: Nomination
Property Name: Mohr and Yoerk Market
Multiple Name:
State & County: CALIFORNIA, Sacramento

Date Received: 6/16/2017 Date of Pending List: 7/18/2017 Date of 16th Day: 8/2/2017 Date of 45th Day: 7/31/2017 Date of Weekly List:

Reference number: SG100001385

Nominator: State

Reason For Review:

- | | | |
|---------------------------------------|--|---|
| <input type="checkbox"/> Appeal | <input checked="" type="checkbox"/> PDIL | <input type="checkbox"/> Text/Data Issue |
| <input type="checkbox"/> SHPO Request | <input type="checkbox"/> Landscape | <input type="checkbox"/> Photo |
| <input type="checkbox"/> Waiver | <input type="checkbox"/> National | <input type="checkbox"/> Map/Boundary |
| <input type="checkbox"/> Resubmission | <input type="checkbox"/> Mobile Resource | <input type="checkbox"/> Period |
| <input type="checkbox"/> Other | <input type="checkbox"/> TCP | <input type="checkbox"/> Less than 50 years |
| | <input checked="" type="checkbox"/> CLG | |

Accept Return Reject 7/31/2017 Date

Abstract/Summary Comments: The Mohr and Yoerk Market is locally significant under National Register Criteria A and C in the areas of Commerce and Architecture. Built in 1911 from the designs of prominent Sacramento architect Edward Hemmings, the four-story, plus mezzanine, brick building is a fine local example of Sullivanesque/Prairie Style commercial architecture. Expanding from a small meat processing and packing company, the Mohr and Yoerk firm built the prominent corner block to serve as home to their new combined meat and grocery market, utilizing the most up-to-date modern technological and service practices--blueprints for today's modern supermarket. The current nomination focuses solely on the building on the south half of lot 5. The adjacent stand-alone building the north has a separate construction history and use. Although now combined on portions of the ground floor, the buildings existed historically as separate functional structures, the later altered significantly by modernization work outside the period of significance.

Recommendation/ Criteria: Accept National Register Criteria A and C.

Reviewer Paul Lusignan

Discipline Historian

Telephone (202)354-2229

Date 7/31/2017

DOCUMENTATION: see attached comments : No see attached SLR : **YES**

Mohr & Yoerk Market
Sacramento, Sacramento County
Staff Report

Mohr & Yoerk Market is a four and one-half story brick building constructed in 1911 and substantially remodeled in 1933. The ground floor originally housed the Mohr & Yoerk Meat Market, with apartments on the upper floors. Designed in the Prairie School style by the Sacramento firm of Seidler & Hoen, the later remodel by George Sellon integrated Streamline Moderne elements carried over from a remodel of an adjacent building that was functionally but not structurally related to this building.

The brick building has a stucco exterior, featuring horizontal bands of stucco and soldier course brick, patterns of textured stucco, and square and diamond shaped plaster mosaics. Windows on the upper stories are tripartite double-hung windows, featuring a large double-hung central window with a six-pane upper sash and single-pane lower sash, flanked by two smaller windows, double hung, with a four-pane upper sash and single-pane lower sash. The ground floor has large bands of horizontal display windows on the K Street and 11th Street facades, topped by a horizontal row of windows at the mezzanine level. The main entrance to the retail storefront is flanked by two curved windows around a recessed double door. A smaller entrance to the apartment buildings is located to the west of the main entrance, leading to a foyer decorated with marble and decorative tile. The roof has a broad cornice line.

The property is eligible under Criterion A in the areas of Commerce and Trade, for its role as a mixed-use commercial and apartment building on a prominent Sacramento corner, on Sacramento's main commercial street, adjacent to its largest church, and two blocks from the California State Capitol's northern entrance. The meat market closed in 1931, replaced by the Bon Marche, a high-end women's apparel store. The property is also eligible under Criterion C as the work of master architects Seidler & Hoen, with the later contributions of master architect George Sellon. The property retains a high degree of integrity, other than modifications to the ground floor windows, a common feature of commercial buildings of this type. The period of significance is 1911, the year of original construction, to 1933, the year of Sellon's subsequent architectural additions.

The property is nominated on behalf of the property owner, in conjunction with a historic rehabilitation tax credit project. The city of Sacramento's Preservation Commission, in its role as a Certified Local Government, sent a letter of support.

Staff supports the nomination as written and recommends that the State Historical Resources Commission determine the Mohr & Yoerk Building eligible under Criteria A and C at the local level of significance, with a period of significance of 1911-1933. Staff recommends the State

Historic Preservation Officer approve the nomination for forwarding to the National Park Service for listing in the National Register of Historic Places.

William Burg
State Historian II
June 14, 2017

May 8, 2017

Julianne Polanco, State Historic Preservation Officer
Office of Historic Preservation
California Department of Parks and Recreation
1725 23rd Street, Suite 100
Sacramento, California 95816

SUBJECT: Sacramento Preservation Commission Review and Comment on the Mohr & Yoerk Market Building National Register of Historic Places (NRHP) Nomination

Good Day Ms. Polanco:

Pursuant to the Certified Local Government (CLG) Agreement between the Office of Historic Preservation (OHP) and the City of Sacramento, the City is writing on behalf of its Preservation Commission to provide comments on the nomination of the Mohr & Yoerk Market Building, located at 1029 K Street, to the NRHP.

This is to inform you that the Sacramento Preservation Commission, at its April 19, 2017 meeting, reviewed and commented on the NRHP nomination of the subject resource and voiced unanimous support for it. In its recommendation for approval the Commission noted the need to clarify the proposed level of significance of the resource, the absence of photographs documenting the building's current appearance, as well as the need for various edits to the text, in part, to better reference the figures. A mark-up of those requested changes was prepared by me and forwarded to William Burg in the OHP Registration Unit in April in time for incorporation into the final draft document provided the State Historic Resources Commission.

Please find the meeting minutes for the Preservation Commission's April 19th meeting documenting its action (attached).

The City understands the importance of providing comments on NRHP nominations and welcomes the opportunity to offer its input. In the event you have any questions concerning the comments provided here please do not hesitate to contact me.

Sincerely,



Carson Anderson, Preservation Director
Planning Division, City of Sacramento
916.808.8259
canderson@cityofsacramento.org

Attachment

cc Preservation Commission
The Honorable Darrell Steinberg, Mayor, City of Sacramento

PRESERVATION COMMISSION

Chad Moffett, (Chair)
Jon Marshack D. Env. (Vice Chair)
Caru Bowns, PhD, AICP
Eric Fuller, SE
Alice Valania
Matthew Piner
Jacqueline Whitelam

COMMISSION STAFF

Carson Anderson, Preservation Director
Kate Gillespie, Planning Director
Bruce Monighan, AIA, Urban Design Manager
Kourtney Burdick, Senior Deputy City Attorney

Minutes

Preservation Commission

City Hall – Council Chamber
915 I Street, 1st Floor
Sacramento, CA 95814

Published by the
Community Development Department
(916) 264-5011

Wednesday, April 19, 2017
5:30 p.m.

NOTICE TO THE PUBLIC

You are welcomed and encouraged to participate in this meeting. Public comment is taken on items listed on the agenda when they are called. Public Comment on items not listed on the agenda will be heard as noted on the agenda. Comments on controversial items may be limited and large groups are encouraged to select 3-5 speakers to represent the opinion of the group.

Notice to Lobbyists: When addressing the legislative bodies you must identify yourself as a lobbyist and announce the client/business/organization you are representing.
(City Code 2.15.160).

Speaker slips are available on the City's Website and located in racks inside the chamber and should be completed and submitted to the Commission Clerk.

Government Code 54950 (The Brown Act) requires that a brief description of each item to be transacted or discussed be posted at least 72 hours prior to a regular meeting. The City posts Agendas at City Hall as well as offsite meeting locations.

The order and estimated time for Agenda items are listed for reference and may be taken in any order deemed appropriate by the legislative body.

The Agenda provides a general description and staff Recommendation; however, the legislative bodies may take action other than what is recommended. Full staff reports are available for public review on the City's website and include all attachments and exhibits. "To Be Delivered" and "Supplemental" reports will be published as they are received. Hard copies are available at the Community Development Department and all written material received is available at the meeting for public review.

Live videostreams and indexed archives of meetings are available via the internet. Visit the City's official website at http://sacramento.granicus.com/ViewPublisher.php?view_id=21.

Meeting facilities are accessible to persons with disabilities. If you require special assistance to participate in the meeting, notify the Community Development Department at (916) 808-8684 at least 48 hours prior to the meeting.

General Conduct for the Public Attending Preservation Commission Meetings

- Members of the public attending the Preservation Commission meetings shall observe the same rules and decorum applicable to the Members and staff as noted in the Historic Preservation, Chapter 17.134, Title 17, of the City Code.
- Stamping of feet, whistles, yells or shouting, physically threatening conduct, and/or similar demonstrations are unacceptable public behavior and will be prohibited by the Sergeant-at-Arms.
- Lobbyists must identify themselves and the client(s), business or organization they represent before speaking to the Commission.

Members of the Public Addressing the Preservation Commission

Purpose of Public Comment. The City provides opportunities for the public to address the Commission as a whole in order to listen to the public's opinions regarding non-agendized matters within the subject matter jurisdiction of the City during Regular meetings and regarding items on the Agenda at all other meetings.

- Public comments should not be addressed to individual Members nor to City officials, but rather to the Preservation Commission as a whole regarding City business.
- While the public may speak their opinions on City business, personal attacks on Members and City officials, use of swear words, and signs or displays of disrespect for individuals are discouraged as they impede good communication with the Commission.
- Consistent with the Brown Act, the public comment periods on the Agenda are not intended to be "Question and Answer" periods or conversations with the Commission and City officials. The limited circumstances under which Members may respond to public comments are set out in Rule 8 D 2 of the Council Rules of Procedure.
- Members of the public with questions concerning Consent Calendar items may contact the staff person on the report prior to the meeting to reduce the need for discussion of Consent Calendar items and to better respond to the public's questions.

Speaker Time Limits

In the interest of facilitating the Commission's conduct of the business of the City, the following time limits apply to members of the public (speakers) who wish to address the Commission during the meeting.

- **Matters not on the Agenda.** Three (3) minutes per speaker.
- **Consent Calendar Items.** The Consent Calendar is considered a single item, and speakers are therefore subject to the three (3) minute time limit for the entire Consent Calendar. Consent Calendar items can be pulled at a member's request. Such pulled Consent Calendar items will be considered individually and up to three (3) minutes of public comment per speaker on those items will be permitted.
- Each speaker shall limit his/her remarks to the specified time allotment.
- In the further interest of time, speakers may be asked to limit their comments to new materials and not repeat what a prior speaker said. Organized groups may choose a single spokesperson who may speak for the group but with no increase in time.
- Speakers shall not concede any part of their allotted time to another speaker.

MINUTES

Wednesday, April 19, 2017

5:30 p.m.

City Hall – Council Chamber, 915 I Street 1st Floor, Sacramento, CA

Open Session at 5:39pm

Roll Call – All Commissioners were present.

Consent Calendar

All items listed under the Consent Calendar are considered and acted upon by one Motion. Anyone may request an item be removed for separate consideration

1. **Approval of Minutes of the March 15, 2017 Meeting.**

Location: Citywide

Recommendation: Pass a motion to approve the Preservation Commission Minutes of the March 15, 2017 Meeting.

Contact: Carson Anderson, Preservation Director, 916-808-8259
canderson@cityofsacramento.org

Action: Moved, seconded, and carried (Moffett/Fuller); 7:0:0 to approve the March 15, 2017 Minutes as amended.

Directors Reports

2. **Directors Reports**

Location: Citywide

Recommendation: Receive and File – Status reports on: nominations to National, California and Sacramento Registers of Historic Resources; development projects; pending development applications and appeals; proposed General Plan updates; amendments to Planning & Development Code, design standards, and other development-related regulations; Community Development Department organizational and operational changes and work program; training opportunities; and similar matters.

Contact: Carson Anderson, Preservation Director, 916-808-8259
canderson@cityofsacramento.org

Received and filed.

Discussion Items

3. **Ad Hoc Committee Update on Alley-Side Infill Development (Oral Report)**

Location: Citwide

Recommendation: Review and Comment

Contact: Carson Anderson, Preservation Director, 916-808-8259
canderson@cityofsacramento.org

Received and filed.

Staff Report

4. **P16-061 Powerhouse Alley Lofts (Noticed on 04-07-19)**
Location: 1617 18th Street, 007-0311-014-0000, District 4
Recommendation: Review and Comment only: A request to subdivide a vacant parcel into five parcels and develop each with a three-story single family dwelling with an attached second residential unit on 0.18 acres within the Multi-Unit Dwelling Zone (R-3A) within the Capitol Avenue Historic District
Contact: Matthew Sites, Associate AIA, LEED AP, Urban Design Staff, 916-808-7646, msites@cityofsacramento.org

Comments received and filed.

Public comment by: John Lane

5. **M17-007 Nomination of the Mohr & Yoerk Market (Ransohoff-May) Building to the National Register of Historic Places (NRHP)**
Location: 1029 K Street, 006-0103-010-0000, District 4
Recommendation: Pursuant to the Certified Local Government (CLG) agreement with the State Office of Historic Preservation (OHP) review the nomination and pass a motion to forward a recommendation of support to the OHP for the proposed NRHP listing
Contact: Carson Anderson, Preservation Director, 916-808-8259

Action: Moved, seconded, and carried (Moffett/Whitelam); 7:0:0 to forward Staff recommendation of support.

Public Comment by: William Burg

Public Comments – Matters Not on the Agenda

6. To Be Announced.

Member Comments - Ideas, Questions and Meeting/Conference Reports

7. To Be Announced.

Adjournment at 8:09pm.

**OFFICE OF HISTORIC PRESERVATION
DEPARTMENT OF PARKS AND RECREATION**

1725 23rd Street, Suite 100
SACRAMENTO, CA 95816-7100
(916) 445-7000 Fax: (916) 445-7053
calshpo@parks.ca.gov
www.ohp.parks.ca.gov



June 14, 2017

J. Paul Loether
Deputy Keeper and Chief, National Register and National Historic Landmark Program
National Register of Historic Places
Mail Stop 7228
1849 C St., NW
Washington, D.C. 20240

Subject: **Mohr & Yoerk Market
Sacramento, Sacramento County, California
National Register of Historic Places**

Dear Mr. Loether:

The enclosed disk contains the true and correct copy of nomination for the Mayfair Hotel to the National Register of Historic Places. This property is located in Sacramento, Sacramento County, California. On May 10, 2017, the State Historical Resources Commission unanimously found the property eligible for the National Register under Criteria A and C at the local level of significance, with a period of significance of 1911-1931.

The property is nominated on behalf of the property owner as part of a historic tax credit rehabilitation project. A letter of support was received from the Preservation Commission of the City of Sacramento, a certified local government.

If you have any questions regarding this nomination, please contact William Burg of my staff at 916-445-7004.

Sincerely,

Julianne Polanco
State Historic Preservation Officer

Enclosures