



Nevada-California-Oregon Railway
Locomotive House & Machine Shop
(Appliance & Cabinet Center)
Front facade, looking N. April
1982.

Note boarded up window on South
Front at left, note also the
break in the rubble foundation
and the fracture lines in the
brick caused by the addition of
the horizontal window and door.

Address: 401 E. 4th St., Reno NV
89512 Washoe County. Robert A.
Nysten 1650 N. Virginia St., Reno
NV 89503.

No. 1



MORRILL AND
129 3145
OFFICE FURNITURE

Nevada-California-Oregon Railway
Locomotive House & Machine Shop
(Appliance & Cabinet Center)
West elevation, looking NE April
1982.

Note the rubble stone foundation
windows, and the buildings
proximity to the tracks. Note
boarded window on South
elevation at right.

Address: 401 E. 4th St., Reno NV
89512 Washoe County Robert A
Nylon 1650 N. Virginia St., Reno
89503

No. 2



Nevada-California-Oregon Railway
Locomotive House & Machine Shop
(Appliance & Cabinet Center)
Rear elevation, looking East.
April 1982.

Note 1940's addition with shed-
like roof at left, rubble stone
foundation of West elevation in
foreground. Engine doors center

Address: 401 E 4th St., Reno NV
89512 Washoe County. Robert A.
Nysten. Nevada Historical Society
1650 N. Virginia St., Reno, NV
89503 No. 3



Nevada-California-Oregon Railway
Locomotive House & Machine Shop
(Appliance & Cabinet Center)
Rear elevation, looking SE.
April 1982.

Close-up of engine doors show-
ing alterations on west door.

Address: 401 E 4th St., Reno NV
89512 Washoe County. Robert A.
Nysten, Nevada Historical Society
1650 N. Virginia St., Reno, NV
89503 **No. 4**

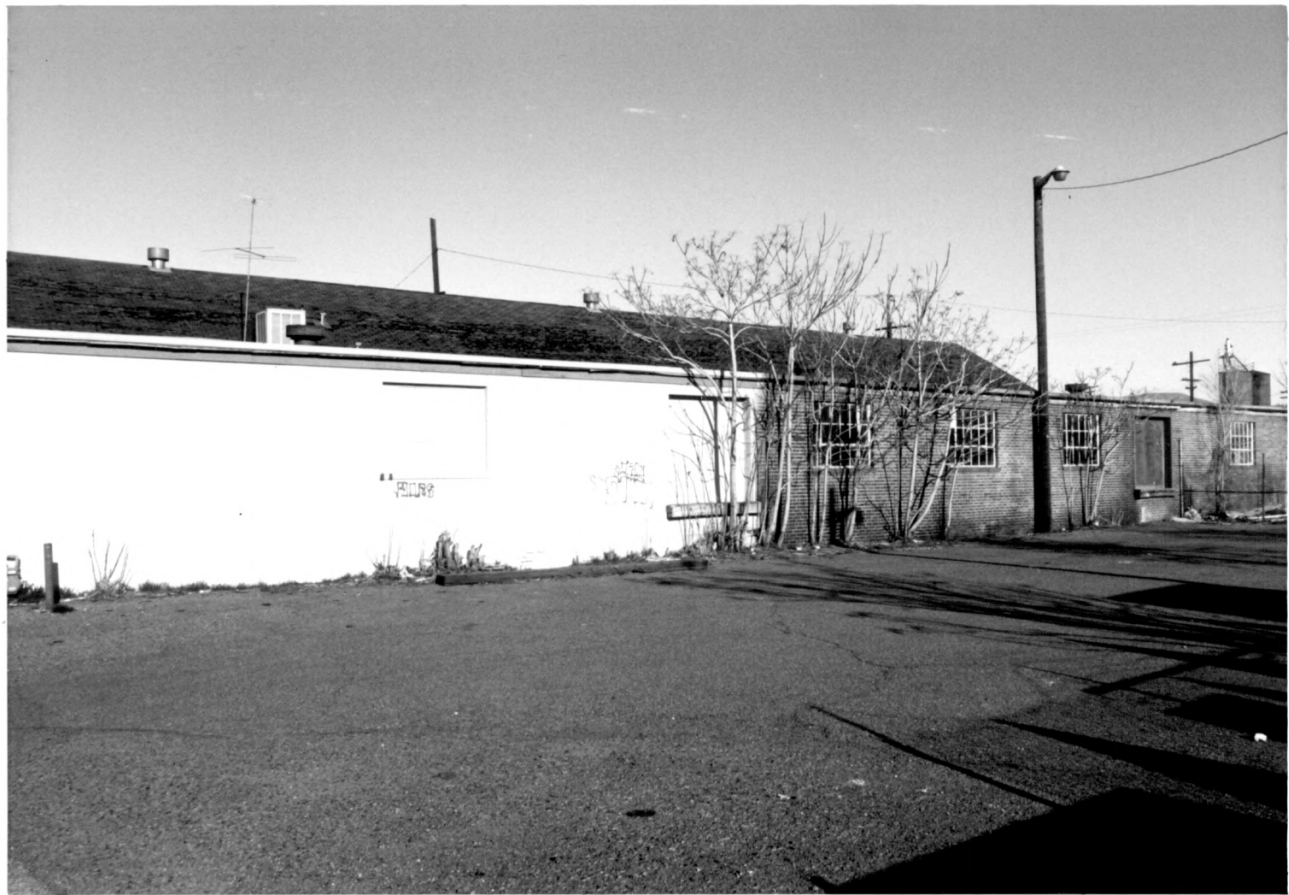

Nevada-California-Oregon Railway
Locomotive House & Machine Shop
(Appliance & Cabinet Center)
East elevation, looking NW. Apri.
April 1982.

This shows the east wall of the
1940's addition, the gable roof
is over the original structure.

Address: 401 E. 4th St., Reno NV
89512 Washoe County. Robert A.
Nylen 1650 N. Virginia St., Reno
NV 89503

No. 5



Nevada-California-Oregon Railway
Locomotive House & Machine Shop
View looking SW. c.1910. Note
temporary wall with windows on
East face, also note windows on
West face - viewed through
doorway on North face. Address:
401 E 4th St., Reno, NV 89512
Washoe County. #6