

KENTUCKY HISTORIC RESOURCES INVENTORY

Site No. Br-J-24

1. Historic Name(s) Breathitt County Jail		22. ADD/County KENTUCKY RIVER/ BREATHITT	
Original Owner Breathitt County		23. U.S.G.S. Quadrant (15'/75') Jackson	
2. Present Name Breathitt County Jail		24. UTM Reference 1 7 2 8 9 4 0 0 4 1 5 8 7 0 0	
3. Location 1027 College Street		Zone Easting Northing	
4. Owner's Name Breathitt County		25. Coordinate Accuracy	
5. Owner's Address Jackson, Ky.		26. Prehistoric Site Object Historic Site Structure <input checked="" type="checkbox"/> Building Other	
6. Open to Public Yes <input type="checkbox"/> No <input type="checkbox"/>	7. Visible from road Yes <input checked="" type="checkbox"/> No <input type="checkbox"/>	8. Ownership Private <input type="checkbox"/> Local <input checked="" type="checkbox"/> State <input type="checkbox"/> Federal <input type="checkbox"/>	
9. Local Contact/Organization JACKSON HERITAGE COUNCIL		27. National Register District Name:	

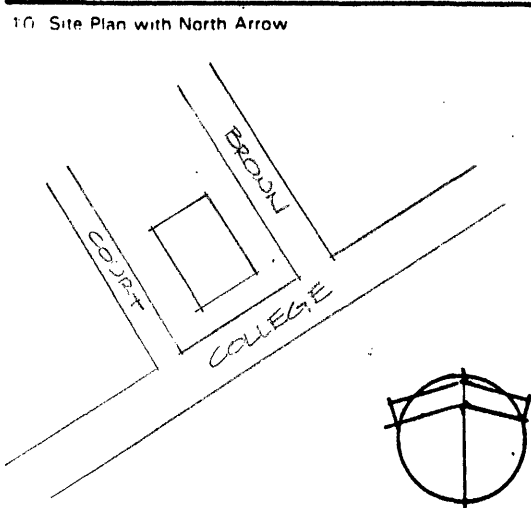

11. Architect Unknown
12. Builder WPA
13. Date c. 1934 A. <input checked="" type="checkbox"/> B. <input type="checkbox"/>
14. Style A. Classical Revival <input checked="" type="checkbox"/> B. <input type="checkbox"/>
15. Original Use Jail <input checked="" type="checkbox"/>
16. Present use Jail
17. Condition Fair <input checked="" type="checkbox"/>
No. Stories Two <input checked="" type="checkbox"/>
Single Pile <input type="checkbox"/> NA <input type="checkbox"/>
Double Pile <input type="checkbox"/>
Floor Plan <input type="checkbox"/>
Structural Fabric Stone A. <input checked="" type="checkbox"/> B. <input type="checkbox"/>
Decorative Fabric A. <input type="checkbox"/> B. <input type="checkbox"/>
Roof Form Gable

28. Significance Evaluation National Register Crit. <input type="checkbox"/>
29. Status National Landmark <input type="checkbox"/> National Register <input type="checkbox"/> Landmark Certificate <input type="checkbox"/> Kentucky Survey <input type="checkbox"/> Local Landmark <input type="checkbox"/> HABS-HAER <input type="checkbox"/>
30. Historic Theme Primary <input type="checkbox"/> Secondary <input type="checkbox"/> Other <input type="checkbox"/>
31. Endangered Yes <input type="checkbox"/> No <input type="checkbox"/>
32. Preservation Project Status <input type="checkbox"/>
Actual Cost in \$ 1,000s <input type="checkbox"/>

Description
Two-story, three-bay Ashlar stone building; stone end chimneys; dentils in cornice and one bay central porch; rounded arch central doorway; two bays on the Brown and Court St. sides; four bays in addition

(Continue on Back)

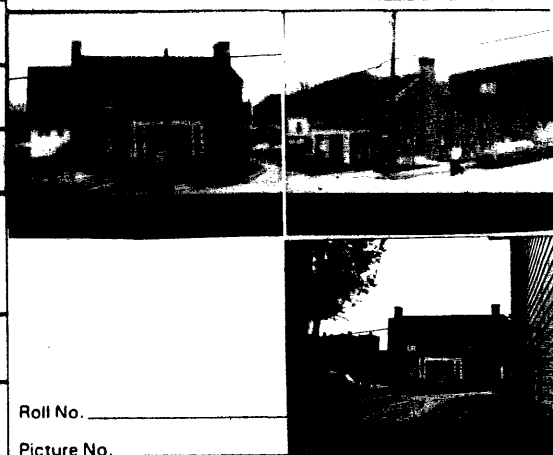

Roll No. _____
Picture No. _____
Direction _____

34. Prepared by:
Helen Powell

35. Organization

36. Date **1985**

37. Revision Dates _____ 38. Staff Review _____

19. History
Built as part of the works Progress Administration Program in Breathitt County; the central office was in the Redwine Building on Main Street; also sponsored a writers' program which gathered history about the region and published it.

20. Significance
The Brwathitt County Jail is significant under Criteria A and C. It is significant under criterion A because of the impact of the WPA in the county fo

21. Source of Information (Over)
In the Land of Breathitt, Compiled by the Workers of the Writers Program of the Works Progress Administration in the state of Kentucky, 1941.

2/21/86

Significance Continued:

roads and school buildings. It is significant under Criterion C because of the craftsmanship displayed in the stone work and design of the building.

KENTUCKY HISTORIC RESOURCE INVENTORY SUPPLEMENT
BOUNDARY AND LOCATION INFORMATION

Historic Property Name Breathitt County Jail Site # Br-J 24
Multiple Resource/Thematic Nomination Title Jackson Multiple Resource Area

U.T.M. Coordinates - List multiple UTMs if property is ten or more acres.

A. _____ D. _____
B. _____ E. _____
C. _____ F. _____

Verbal Boundary Description Acreage .24

From a point in the southwest corner of the intersection of College Avenue and Brown Street, then 130 feet southwest to a point; then northwest 90 feet to a point; then northeast 130 feet to a point; then southeast 75 feet along Brown Street to the point of beginning.

Sketch of Site Plan (Showing outbuildings, structures, landscape features and the site boundary as described above.)

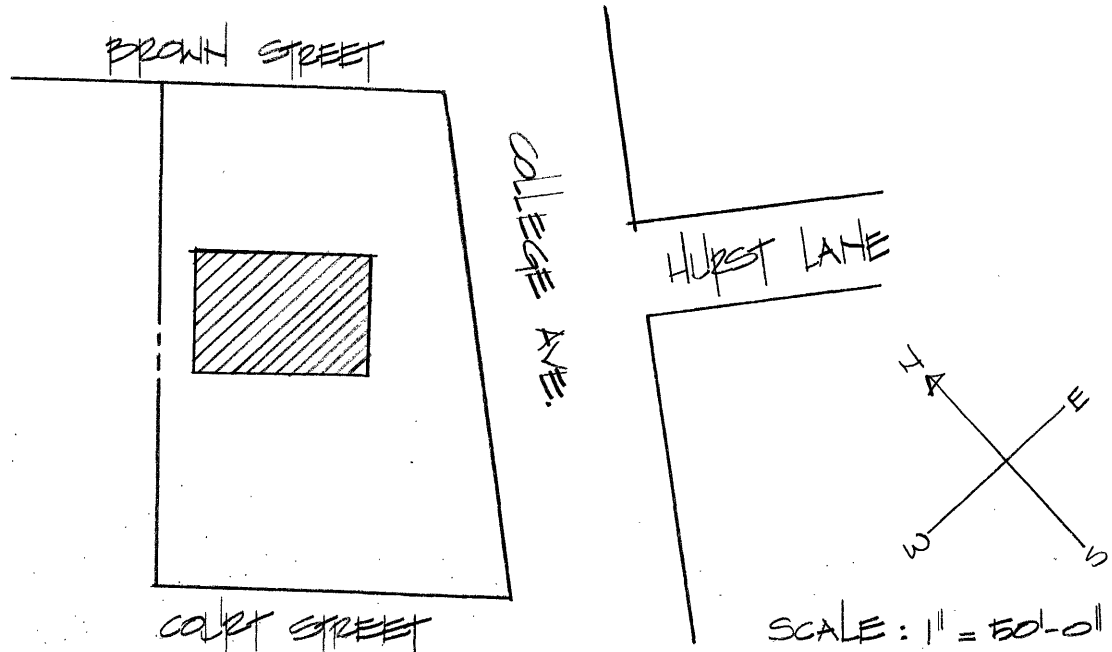

Official Courthouse Property Reference:

KENTUCKY HISTORIC RESOURCES INVENTORY

Site No. Br-J-24

1. Historic Name(s) Breathitt County Jail		22. ADD/County KENTUCKY RIVER/ BREATHITT	
Original Owner Breathitt County		23. U.S.G.S. Quadrant (15'/75') Jackson	
2. Present Name Breathitt County Jail		24. UTM Reference 1 7 2 8 9 4 0 0 4 1 5 8 7 0 0	
3. Location 1027 College Street		Zone Easting Northing	
4. Owner's Name Breathitt County		25. Coordinate Accuracy	
5. Owner's Address Jackson, Ky.		26. Prehistoric Site Historic Site <input checked="" type="checkbox"/> Building	
6. Open to Public Yes <input type="checkbox"/> No <input type="checkbox"/>		Object Structure Other	
7. Visible from road Yes <input checked="" type="checkbox"/> No <input type="checkbox"/>		27. National Register District Name:	
8. Ownership Private <input type="checkbox"/> Local <input checked="" type="checkbox"/> State <input type="checkbox"/> Federal <input type="checkbox"/>			
9. Local Contact/Organization JACKSON HERITAGE COUNCIL		28. Significance Evaluation National Register Crit. <input type="checkbox"/>	

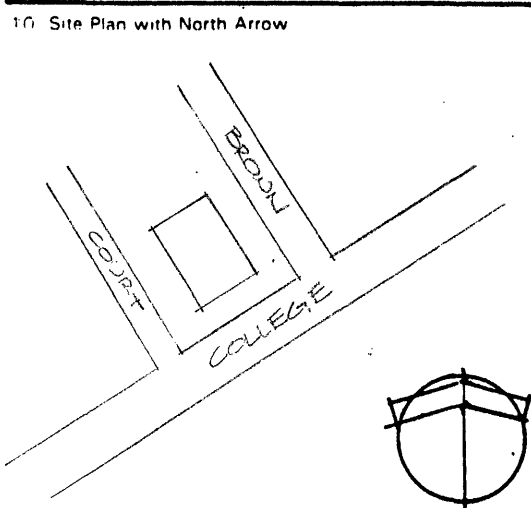

11. Architect Unknown
12. Builder WPA
13. Date c. 1934 A. <input checked="" type="checkbox"/> B. <input type="checkbox"/>
14. Style A. Classical Revival <input checked="" type="checkbox"/> B. <input type="checkbox"/>
15. Original Use Jail <input checked="" type="checkbox"/>
16. Present use Jail
17. Condition Fair <input checked="" type="checkbox"/>

29. Status	Date
National Landmark <input type="checkbox"/>	
National Register <input type="checkbox"/>	
Landmark Certificate <input type="checkbox"/>	
Kentucky Survey <input type="checkbox"/>	
Local Landmark <input type="checkbox"/>	
HABS-HAER <input type="checkbox"/>	
30. Historic Theme	
Primary <input type="checkbox"/>	
Secondary <input type="checkbox"/>	
Other <input type="checkbox"/>	
31. Endangered	Yes <input type="checkbox"/> No <input type="checkbox"/>
32. Preservation Project Status	<input type="checkbox"/>

Description

Two-story, three-bay Ashlar stone building; stone end chimneys; dentils in cornice and one bay central porch; rounded arch central doorway; two bays on the Brown and Court St. sides; four bays in addition

(Continue on Back)

No. Stories Two <input checked="" type="checkbox"/>
Single Pile <input type="checkbox"/> NA <input type="checkbox"/>
Double Pile <input type="checkbox"/>
Floor Plan <input type="checkbox"/>
Structural Fabric Stone A. <input checked="" type="checkbox"/> B. <input type="checkbox"/>
Decorative Fabric A. <input type="checkbox"/> B. <input type="checkbox"/>
Roof Form Gable

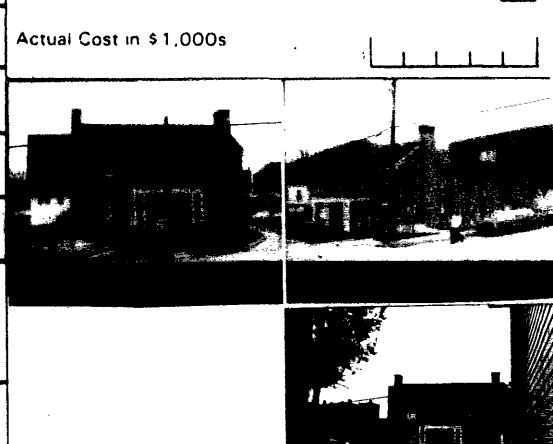

19. History

Built as part of the works Progress Administration Program in Breathitt County; the central office was in the Redwine Building on Main Street; also sponsored a writers' program which gathered history about the region and published it.

Roll No. _____

Picture No. _____

Direction _____

34. Prepared by:
Helen Powell

20. Significance

The Brwathitt County Jail is significant under Criteria A and C. It is significant under criterion A because of the impact of the WPA in the county fo

35. Organization _____

36. Date **1985**

21. Source of Information (Over)

In the Land of Breathitt, Compiled by the Workers of the Writers Program of the Works Progress Administration in the state of Kentucky, 1941.

37. Revision Dates _____

38. Staff Review _____

2/21/86

Significance Continued:

roads and school buildings. It is significant under Criterion C because of the craftsmanship displayed in the stone work and design of the building.

KENTUCKY HISTORIC RESOURCE INVENTORY SUPPLEMENT
BOUNDARY AND LOCATION INFORMATION

Historic Property Name Breathitt County Jail Site # Br-J 24
Multiple Resource/Thematic Nomination Title Jackson Multiple Resource Area

U.T.M. Coordinates - List multiple UTMs if property is ten or more acres.

A. _____ D. _____
B. _____ E. _____
C. _____ F. _____

Verbal Boundary Description Acreage .24

From a point in the southwest corner of the intersection of College Avenue and Brown Street, then 130 feet southwest to a point; then northwest 90 feet to a point; then northeast 130 feet to a point; then southeast 75 feet along Brown Street to the point of beginning.

Sketch of Site Plan (Showing outbuildings, structures, landscape features and the site boundary as described above.)

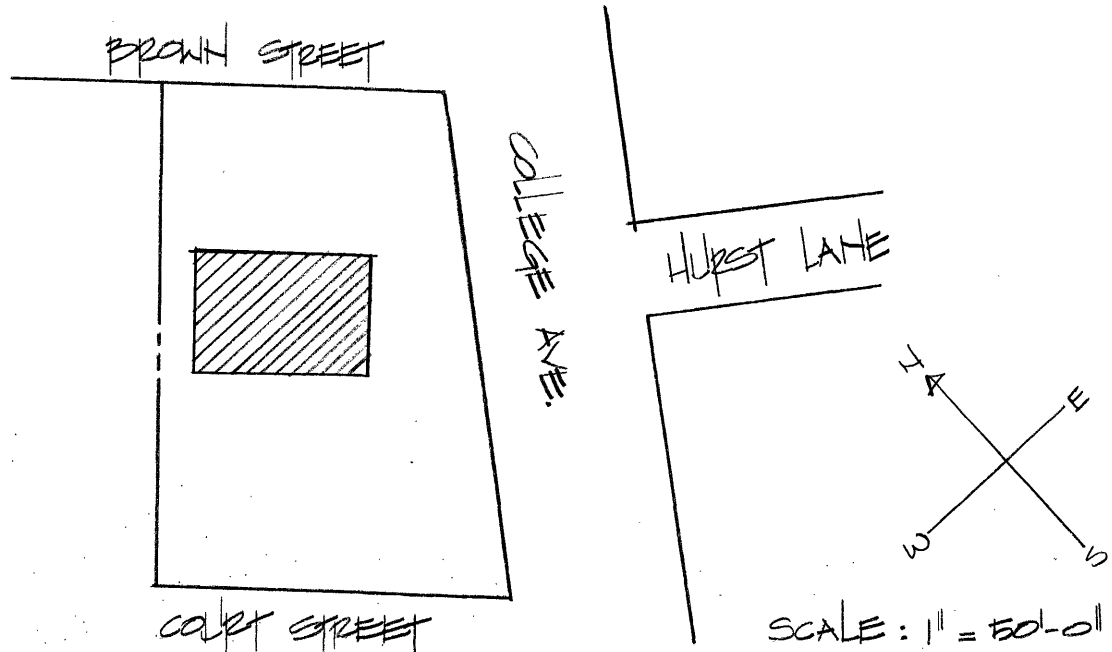

Official Courthouse Property Reference: