

United States Department of the Interior
National Park Service

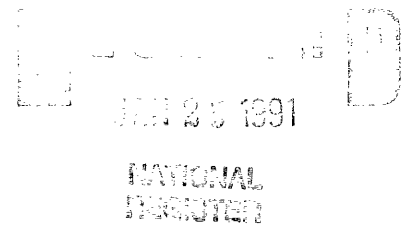

NATIONAL REGISTER OF HISTORIC PLACES
REGISTRATION FORM

1. Name of Property

88001886

historic name: MANA PILLBOX (66-09-1213)

other name/site number: _____

2. Location

street & number: ROUTE FOUR

not for publication: _____

city/town: TALOFOFO

vicinity: _____

state: GU county: TALOFOFO code: 010 zip code: 96930

3. Classification

Ownership of Property: PUBLIC/STATE

Category of Property: STRUCTURE

Number of Resources within Property:

Contributing	Noncontributing	
_____	_____	buildings
_____	_____	sites
<u>ONE</u>	_____	structures
_____	_____	objects
<u>ONE</u>	_____	Total

Number of contributing resources previously listed in the National Register: 0

Name of related multiple property listing: JAPANESE DEFENSE FORTIFICATIONS

4. State/Federal Agency Certification

As the designated authority under the National Historic Preservation Act of 1986, as amended, I hereby certify that this nomination request for determination of eligibility meets the documentation standards for registering properties in the National Register of Historic Places and meets the procedural and professional requirements set forth in 36 CFR Part 60. In my opinion, the property meets does not meet the National Register Criteria. See continuation sheet.

Signature of certifying official: [Signature] Date: 1/17/91

State or Federal agency and bureau

In my opinion, the property meets does not meet the National Register criteria. See continuation sheet.

Signature of commenting or other official Date

State or Federal agency and bureau

5. National Park Service Certification

I, hereby certify that this property is:

- entered in the National Register See continuation sheet.
determined eligible for the National Register See continuation sheet.
determined not eligible for the National Register
removed from the National Register
other (explain):

Carroll Shull 3-4-91

Signature of Keeper Date of Action

6. Function or Use

Historic: MILITARY Sub: FORTIFICATION
Current: VACANT/NOT IN USE Sub:

=====
7. Description
=====

Architectural Classification:

NO STYLE

Other Description: _____

Materials: foundation CONCRETE roof CONCRETE
walls CONCRETE other _____
LIMESTONE

Describe present and historic physical appearance. X See continuation sheet.

=====
8. Statement of Significance
=====

Certifying official has considered the significance of this property in relation to other properties: _____.

Applicable National Register Criteria: A,C,D

Criteria Considerations (Exceptions) : G

Areas of Significance: MILITARY

Period(s) of Significance: 1941-1944

Significant Dates : 1944

Significant Person(s): N/A

Cultural Affiliation: N/A

Architect/Builder: N/A

State significance of property, and justify criteria, criteria considerations, and areas and periods of significance noted above. X See multiple resource nomination.

=====

9. Major Bibliographical References

=====

See multiple resource nomination.

Previous documentation on file (NPS):

- preliminary determination of individual listing (36 CFR 67) has been requested.
- previously listed in the National Register
- previously determined eligible by the National Register
- designated a National Historic Landmark
- recorded by Historic American Buildings Survey # _____
- recorded by Historic American Engineering Record # _____

Primary Location of Additional Data:

- State historic preservation office
- Other state agency
- Federal agency
- Local government
- University
- Other -- Specify Repository: _____

=====

10. Geographical Data

=====

Acreage of Property: LESS THAN ONE ACRE

UTM References: Zone Easting Northing Zone Easting Northing

A	<u>55</u>	<u>258450</u>	<u>1475825</u>	B	_____	_____
C	_____	_____	_____	D	_____	_____

____ See continuation sheet.

Verbal Boundary Description: ____ See continuation sheet.

The boundary of the Mana Pillbox is shown as a dot on the USGS map reference (66-09-1213).

Boundary Justification: ____ See continuation sheet.

The boundary includes the features historically associated with the site.

=====

11. Form Prepared By

=====

Name/Title: Antonio E. Martinez, Jr./ Archeological Technician I

Organization: Guam Historic Preservation Date: November 2, 1990

Street & Number: 490 Chalan Palasyo Rd. Telephone: (671) 477-9620

City or Town: Agana Heights State: GU ZIP: 96919

**United States Department of the Interior
National Park Service**

**NATIONAL REGISTER OF HISTORIC PLACES
CONTINUATION SHEET**

Section number 7

Mana Pillbox (66-09-1213)

=====

The pillbox, strategically located on the south side of As Anite Cove about 50.0m west of the point, was built into a niche in the limestone ledge. The pillbox is constructed of cement mixed with coral rocks. The structure is well camouflaged from the sea and air. The structure is in excellent condition.

The interior of the structure forms one room which measures about 3.0m by 1.80m with the entrance in the south wall. The entrance measures .85m wide and 1.45m high. Maximum interior height is 1.68m. Vertical impressions of the boards used to build the form into which the cement was poured are present on the wall of the interior. One ceiling board measuring .17m wide and .03m thick is still in place in the ceiling above the gun port. The ceiling is flat on the western side of the structure, but slopes down to the east wall. There is one vent in the ceiling. The roof measures .50m thick. A second vent occurs in the west wall, which is .30m thick.

One gun port, measuring .32m by .90m at its exterior opening, has a view of the coastline to the north. The seaward, or north wall in which the gun port occurs is 1.20m thick. Inside the structure, abutting the wall with the gun port, is a concrete pad with a circular depression. This feature probably served as a gun mount or brace.

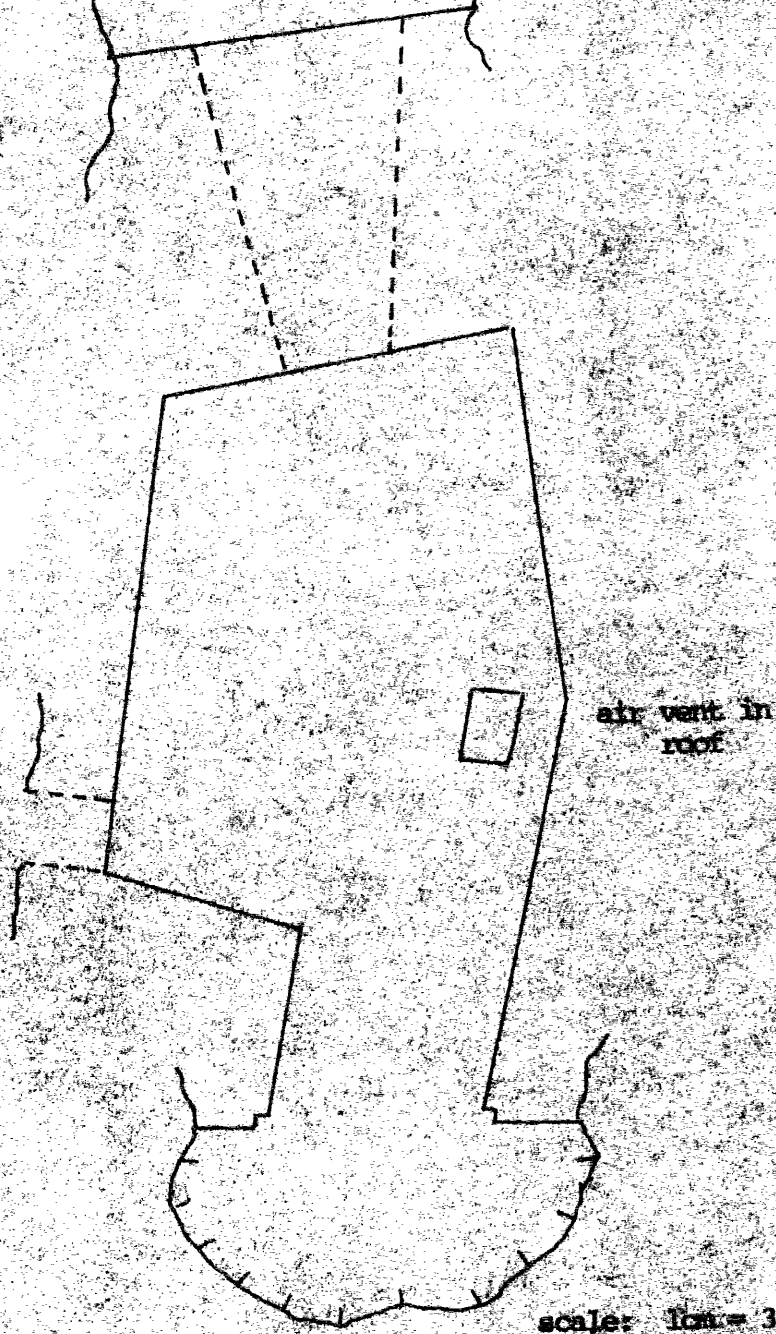

scale: 1 in = 30 cm

Plan view

Japanese fortification

AUG 22 1955

United States Department of the Interior
National Park Service

National Register of Historic Places
Continuation Sheet

Section number _____ Page _____

SUPPLEMENTARY LISTING RECORD

NRIS Reference Number: 88001886 Date Listed: 3/4/91

<u>Mana Pillbox</u>	<u>Guam</u>	<u>Guam</u>
Property Name	County	State

Japanese Coastal Defense Fortifications on Guam TR
Multiple Name

This property is listed in the National Register of Historic Places in accordance with the attached nomination documentation subject to the following exceptions, exclusions, or amendments, notwithstanding the National Park Service certification included in the nomination documentation.

ln *Antonio A. Lee*
Signature of the Keeper

3/14/91
Date of Action

=====
Amended Items in Nomination:

Statement of Significance: This property is evaluated at the national level.

The Applicable National Register Criteria includes A and C only. Criterion D is deleted.

The Areas of Significance section includes Engineering.

This information was confirmed with Richard Davis, Deputy SHPO of Guam.

DISTRIBUTION:

- National Register property file
- Nominating Authority (without nomination attachment)