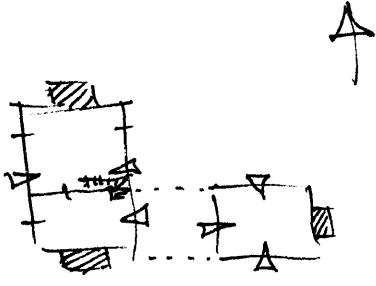

KENTUCKY HISTORIC RESOURCES INVENTORY

Js-155

1. Historic Name (s) George O'Neal house		22. ADD/County Bluegrass/Jessamine	
Original Owner George O'Neal		23. Zoning Classification Magisterial District	
Present Name		24. U.S.G. S. Quadrant (15'/75') Nicholasville	
3. Owner's Name Dr. Betty Wheeler		25. UTM Reference Zone 16 Easting 710060 Northing 4202240	
4. Owner's Address 818 Chevy Chase Place Lexington		26. Prehistoric Site Historic Site Building	
5. Location 1/2 mile west Rt. 68 at Catnip Hill Road		27. District Name:	
6. Open to Public Yes <input type="checkbox"/> No <input checked="" type="checkbox"/>	7. Visible from road Yes <input type="checkbox"/> No <input checked="" type="checkbox"/>	28. Significance Evaluation National Register	
9. Local Contact/Organization		29. Status National Landmark <input type="checkbox"/> National Register <input type="checkbox"/> Landmark Certificate <input type="checkbox"/> Kentucky Survey <input type="checkbox"/> Local Landmark <input type="checkbox"/> HABS/HAER <input type="checkbox"/>	
10. Site Plan with North Arrow 		30. Theme Primary log houses <input type="checkbox"/> Secondary <input type="checkbox"/> Other <input type="checkbox"/>	
11. Architect		31. Endangered (being restored) Yes <input type="checkbox"/> No <input checked="" type="checkbox"/>	
12. Builder		32.	
13. Date 1st 1/4 19th century		ATTACH PHOTO	
14. Style Federal <input type="checkbox"/>		Roll No. 8	
15. Original Use house		Picture No. _____	
16. Present Use unoccupied		Direction _____	
17. Condition Interior fair <input type="checkbox"/> Exterior fair <input type="checkbox"/>		33. Tape No. _____ Negative No. _____	
18. Description 2-story, 3-bay log; V-notching; single rectangular pen; 2-slope shoulder stone chimneys; 1-story log pen ell; half-dovetail notch on 1-story pen; hall-parlor plan in 2-story block built first; interior woodwork, including beaded vertical board partition and Federal mantels and chair rails, are stored for future restoration.		34. Prepared by: NCP - KTG	
19. History Neal was a Revolutionary War soldier.		35. Organization KHC	
20. Significance Architecture: the George O'Neal house is one of the most significant log houses in the county; it clearly illustrates a popular orientation of main and subsidiary log pens and its interior detailing is essentially intact; building is structurally sound and the windows and interior woodwork will be replaced in the near future.		36. Date summer 1977	
21. Source of Information 1877 atlas - E. B. O'Neal		37. Revision Dates	
		38. Staff Review	

6/4/77

Description

House has not been restored. Since date of survey, the ell chimney has been removed. Window sash has not been replaced. Most of the chinking is out. Some of the logs are deteriorating. Two stone flues were added to rear ell.

House retains its tongue and groove board partition walls and enclosed corner stair. The first floor ceiling joists and exposed second floor boards all have beaded edges. Nicely arched fireplace openings with tooled voussoirs.

Two contemporary residences have been built near by on the farm; new boundary was drawn to exclude them (attached).

KENTUCKY HISTORIC RESOURCE INVENTORY SUPPLEMENT
BOUNDARY AND LOCATION INFORMATION

Historic Property Name Mary O'Neal house Site # QV155
Multiple Resource/Thematic Nomination Title Jessamine Co.

U.T.M. Coordinates - List multiple UTMs if property is ten or more acres.

A. 16 710225 4202200 D. 16 709970 4202500
B. 16 709970 4201960 E. _____
C. 16 709700 4202250 F. _____

Verbal Boundary Description

Acreage 36 acres

Site enclosed by A. B. C. D. as shown.

Sketch of Site Plan (Showing outbuildings, structures, landscape features and the site boundary as described above.)

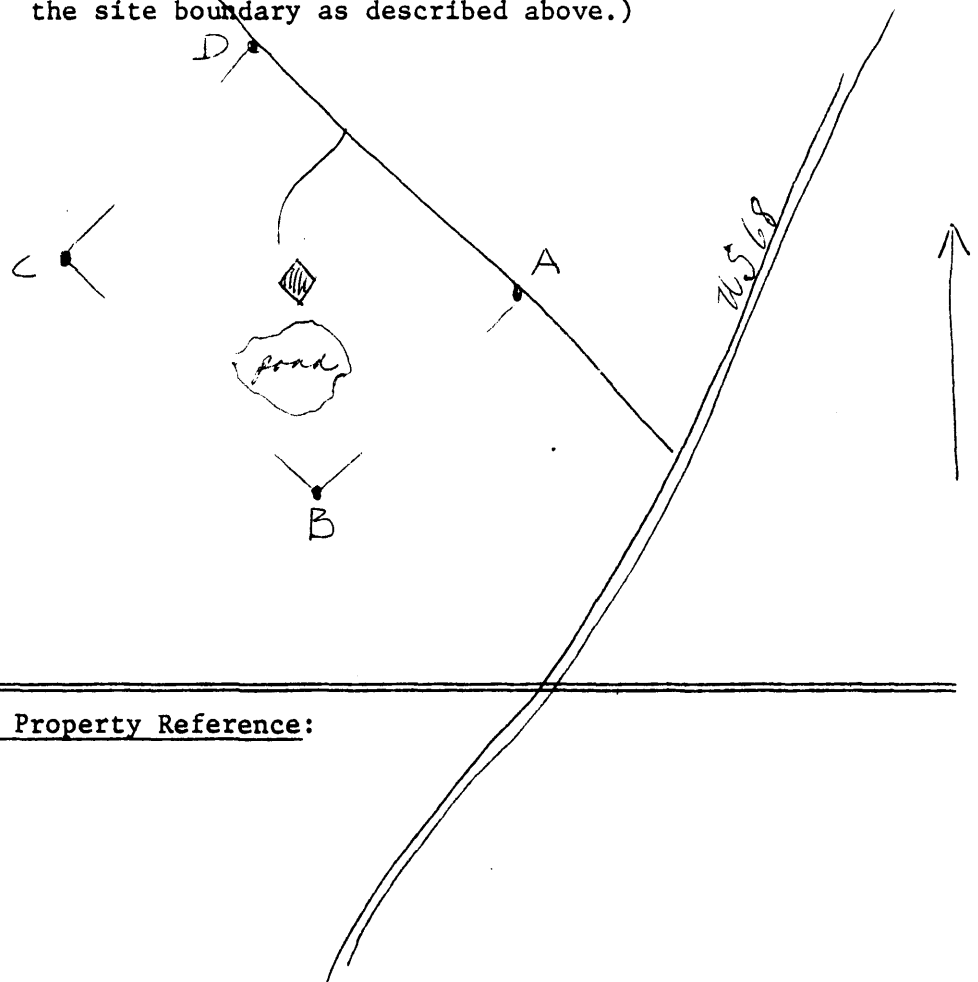

Official Courthouse Property Reference:

George O'Neal house
Multiple Resources of Jessamine Co., Ky.
UTM reference = 16 710060 4202240

lane to U.S. 68 →

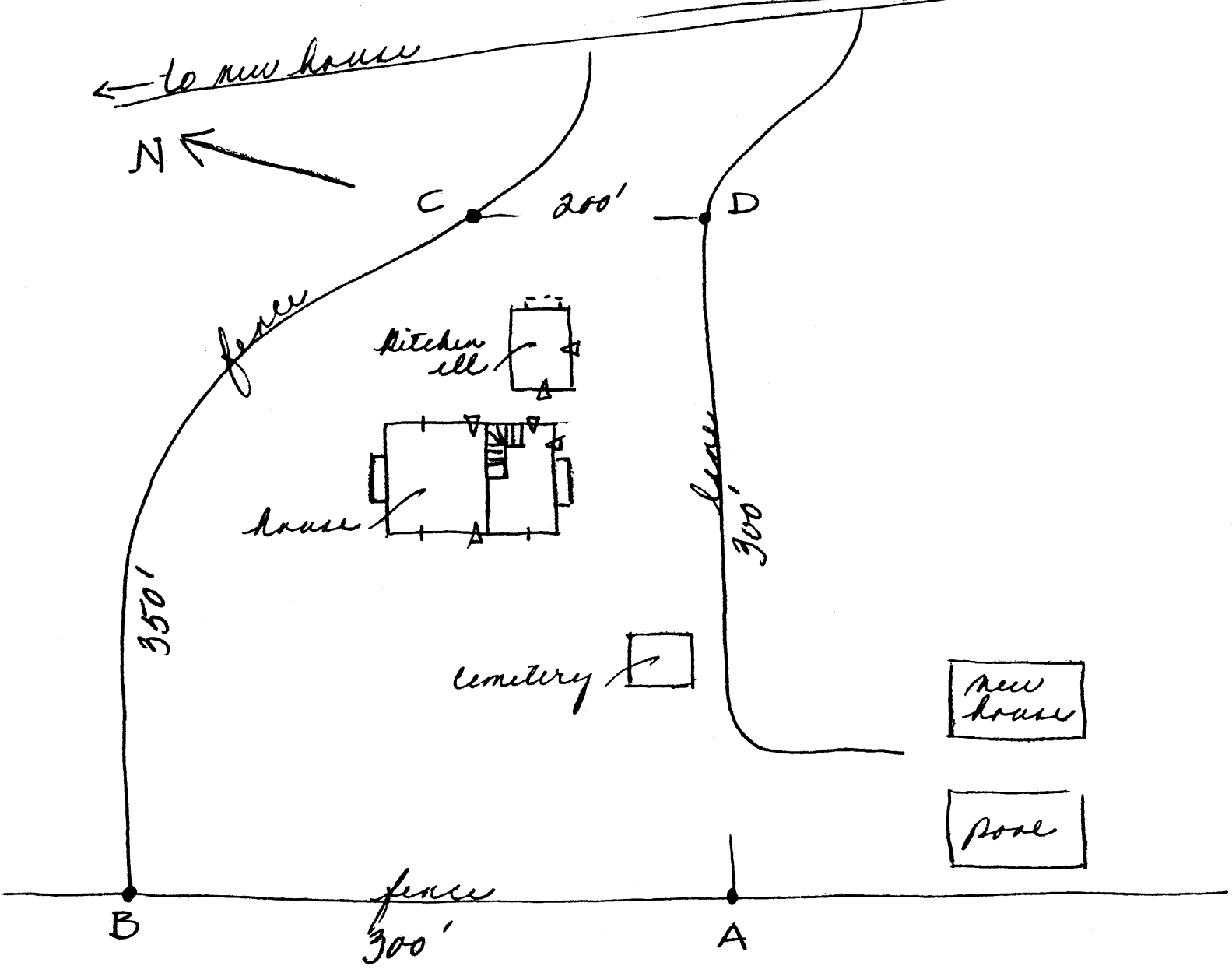

Beginning at A, at a fence opposite the end of the driveway, thence NNW 300' with fence to B, thence with another fence 350' to C, thence parallel to A-B 200' S to D at the lane, thence with center of lane to the beginning, contains about 2 acres