



Weinhard Brewery Complex
1131- 1133 West Burnside
Portland, Multnomah County, Oregon

Heritage Consulting Group Photo

Description: S elevation looking NW

Date: November, 1999

Negative location:

Heritage Consulting Group
123 NW Second Avenue #200
Portland, Oregon 97209
(503) 228-0271

Photo 1 of 14

2093 N N N- 1L-1



Weinhard Brewery Complex
1131- 1133 West Burnside
Portland, Multnomah County, Oregon

Heritage Consulting Group Photo

Description: S and W elevations, looking NE

Date: November, 1999

Negative location:

Heritage Consulting Group
123 NW Second Avenue #200
Portland, Oregon 97209
(503) 228-0271

Photo 2 of 10

2893 N N N- 1L-1



Weinhard Brewery Complex
1131- 1133 West Burnside
Portland, Multnomah County, Oregon

Heritage Consulting Group Photo

Description: W and N elevations looking SE

Date: November, 1999

Negative location:

Heritage Consulting Group
123 NW Second Avenue #200
Portland, Oregon 97209
(503) 228-0271

Photo 3 of 14

2093 H H H- 1L-1



1908
GENERAL ELECTRIC
POWER PLANT

Weinhard Brewery Complex
1131- 1133 West Burnside
Portland, Multnomah County, Oregon

Heritage Consulting Group Photo

Description: Looking SE at Brew House, Malt and Hop House, Ice and Power Plant, chimney stack

Date: November, 1999

Negative location:

Heritage Consulting Group
123 NW Second Avenue #200
Portland, Oregon 97209
(503) 228-0271

Photo

4 of 14



Weinhard Brewery Complex
1131- 1133 West Burnside
Portland, Multnomah County, Oregon

Heritage Consulting Group Photo

Description: N elevation looking S

Date: November, 1999

Negative location:

Heritage Consulting Group
123 NW Second Avenue #200
Portland, Oregon 97209
(503) 228-0271

Photo 5 of 14

2093 N W W- 1L-1
E-71 --M M H
2602



Weinhard Brewery Complex
1131- 1133 West Burnside
Portland, Multnomah County, Oregon

Heritage Consulting Group Photo

Description: S and E elevation looking NW

Date: November, 1999

Negative location:

Heritage Consulting Group
123 NW Second Avenue #200
Portland, Oregon 97209
(503) 228-0271

Photo 6 of 14

2093 H H N-- 1L--1



1906

HWEINHARD
ICE AND POWER PLANT

Weinhard Brewery Complex
1131- 1133 West Burnside
Portland, Multnomah County, Oregon

Heritage Consulting Group Photo

Description: Detail W elevation

Date: November, 1999

Negative location:

Heritage Consulting Group
123 NW Second Avenue #200
Portland, Oregon 97209
(503) 228-0271

Photo 7 of 14

2093 H. H. H. - 11.-1



Weinhard Brewery Complex
1131- 1133 West Burnside
Portland, Multnomah County, Oregon

Heritage Consulting Group Photo

Description: Detail Malt and Hops House S elevation

Date: November, 1999

Negative location:

Heritage Consulting Group
123 NW Second Avenue #200
Portland, Oregon 97209
(503) 228-0271

Photo 8 of 14

1593 N M H - 11-1



H. WEINHARD
BREW. 1907. HOUSE

Weinhard Brewery Complex
1131- 1133 West Burnside
Portland, Multnomah County, Oregon

Heritage Consulting Group Photo

Description: Detail W elevation

Date: November, 1999

Negative location:

Heritage Consulting Group
123 NW Second Avenue #200
Portland, Oregon 97209
(503) 228-0271

Photo 9 of 14

2093 N H H+ ML-1

866,5 11



Weinhard Brewery Complex
1131- 1133 West Burnside
Portland, Multnomah County, Oregon

Heritage Consulting Group Photo

Description: Detail W elevation

Date: November, 1999

Negative location:

Heritage Consulting Group
123 NW Second Avenue #200
Portland, Oregon 97209
(503) 228-0271

Photo 10 of 14

1593 H H H- 1L-1

05.11.2015

EMERGENCY
SHOWER
AND
EYE WASH
DANGER
CAUSTIC



Weinhard Brewery Complex
1131- 1133 West Burnside
Portland, Multnomah County, Oregon

Heritage Consulting Group Photo

Description: Interior detail door located between Malt and Hops House and
Brew House

Date: November, 1999

Negative location:

Heritage Consulting Group
123 NW Second Avenue #200
Portland, Oregon 97209
(503) 228-0271

Photo # of 14.



Weinhard Brewery Complex
1131- 1133 West Burnside
Portland, Multnomah County, Oregon

Heritage Consulting Group Photo

Description: Interior detail of mezzanine railing

Date: November, 1999

Negative location:

Heritage Consulting Group
123 NW Second Avenue #200
Portland, Oregon 97209
(503) 228-0271

Photo 12 of 14

1593 N H H - 21--1

EMERGENCY
SHOWER
AND
EYE WASH

DANGER

CAUSTIC

EXIT

Weinhard Brewery Complex
1131- 1133 West Burnside
Portland, Multnomah County, Oregon

Heritage Consulting Group Photo

Description: Interior stairwell

Date: November, 1999

Negative location:

Heritage Consulting Group
123 NW Second Avenue #200
Portland, Oregon 97209
(503) 228-0271

Photo 13 of 14

1793 N H 14 M-1

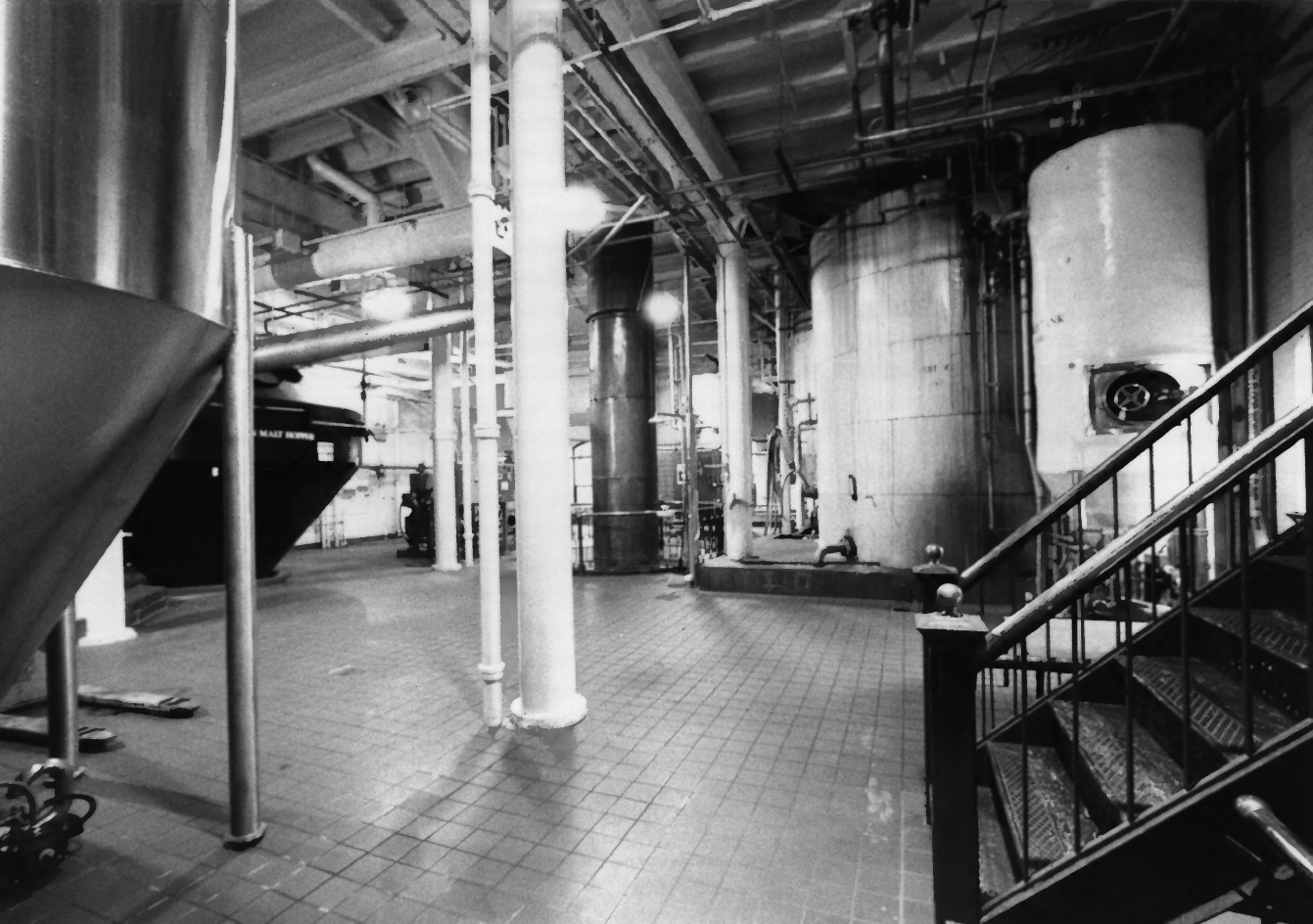

Weinhard Brewery Complex
1131- 1133 West Burnside
Portland, Multnomah County, Oregon

Heritage Consulting Group Photo

Description: Interior Brew House

Date: November, 1999

Negative location:

Heritage Consulting Group
123 NW Second Avenue #200
Portland, Oregon 97209
(503) 228-0271

Photo 14 of 14

1793 N N N+ NL-1