

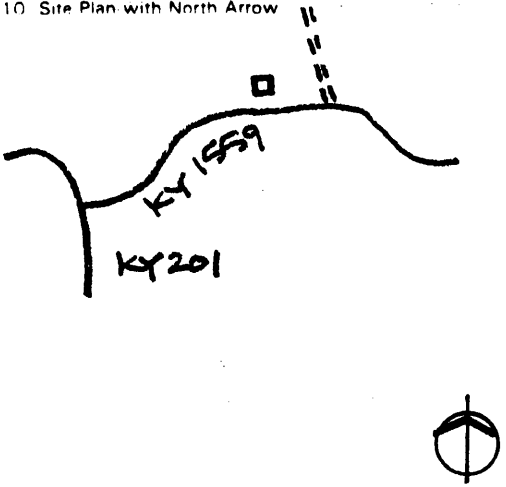

DEC 12 1983 3183

KENTUCKY HISTORIC RESOURCES INVENTORY

Site No. Jo -88

1. Historic Name(s) Stambaugh House		22. ADD/County BIG SANDY / JOHNSON 058	
Original Owner John Garfield Stambaugh		23. U.S.G.S. Quadrant (15'/75') Sitka 	
2. Present Name J.H. Rice Home		24. UTM Reference 17 339980 4195080	
3. Location Mouth of Van Hoose Branch		Zone Easting Northing	
4. Owner's Name Mrs. John H. Rice		25. Coordinate Accuracy 	
5. Owner's Address Stambaugh, Ky.		26. Prehistoric Site <input type="checkbox"/> Object Historic Site <input type="checkbox"/> Structure <input checked="" type="checkbox"/> Building <input type="checkbox"/> Other	
6. Open to Public <input checked="" type="checkbox"/> Yes <input type="checkbox"/> No	7. Visible from road <input checked="" type="checkbox"/> Yes <input type="checkbox"/> No	8. Ownership <input checked="" type="checkbox"/> Private <input type="checkbox"/> Local <input type="checkbox"/> State <input type="checkbox"/> Federal	
9. Local Contact/Organization JOHNSON COUNTY HISTORIC SITES SURVEY COMMITTEE		27. National Register District Name: 	
10. Site Plan with North Arrow 		11. Architect Ernest Turner	
		12. Builder Cont. on Larkin Brown, back	
		13. Date 1889 A. <input checked="" type="checkbox"/> B. <input type="checkbox"/>	
		14. Style A. Class. Rev. <input checked="" type="checkbox"/> B. <input type="checkbox"/>	
		15. Original Use S.F. Residence <input checked="" type="checkbox"/>	
		16. Present use Same	
		17. Condition Good <input checked="" type="checkbox"/>	
18. Description <p>Five bay, two story frame residence; central passage; one room deep; two story portico with single columns as supports. Interior wood work executed on a diagonal motif.</p> <p>(Continue on Back)</p>		19. No. Stories 2 <input checked="" type="checkbox"/>	
		Single Pile <input checked="" type="checkbox"/> NA <input type="checkbox"/>	
		Double Pile <input type="checkbox"/>	
		Floor Plan Gen. Hall S.P. <input checked="" type="checkbox"/>	
		Structural Fabric Frame A. <input checked="" type="checkbox"/> B. <input type="checkbox"/>	
		Decorative Fabric Interior woodwork A. <input type="checkbox"/> B. <input type="checkbox"/>	
		Roof Form Gable	
19. History Built in 1889 by John Garfield Stambaugh upon a design by his grandfather Eisnest Turner. Stambaugh had grown up in cabin across creek with brother John Henry Stambaugh who became superintendant of schools.		28. Significance Evaluation National Register Criteria <input checked="" type="checkbox"/>	
		29. Status <input type="checkbox"/> National Landmark <input type="checkbox"/> National Register <input type="checkbox"/> Landmark Certificate <input type="checkbox"/> Kentucky Survey <input type="checkbox"/> Local Landmark <input type="checkbox"/> HABS/HAER <input type="checkbox"/>	
		30. Historic Theme <input type="checkbox"/> Primary <input type="checkbox"/> Secondary <input type="checkbox"/> Other <input type="checkbox"/>	
			
		Roll No. 9	
		Picture No. 22 - 25	
		Direction 	
		34. Prepared by: HELEN POWELL	
20. Significance The Stambaugh House is significant under Criterion C as an example of the Classical Revival ornamentation applied to a single-pile central passage house.		35. Organization CARMAN AND POWELL, INC.	
21. Source of Information Nellie Stambaugh Rice		36. Date 1983	
		37. Revision Dates 38. Staff Review 	

12. Builder continued:

Troy Stambaugh, James Henry Stambaugh, Jessie Stafford, Frank Van Hoose

**KENTUCKY HISTORIC RESOURCE INVENTORY SUPPLEMENT
BOUNDARY AND LOCATION INFORMATION**

Historic Property Name John Garfield Stambaugh House Site # Jo-88

Multiple Resource/Thematic Nomination Title MULTIPLE RESOURCES OF JOHNSON COUNTY

U.T.M. Coordinates - List multiple UTMs if property is ten or more acres.

A. _____ D. _____
 B. _____ E. _____
 C. _____ F. _____

Verbal Boundary Description Acreage .33

From a point in KY 1559, then north 152 feet to a point; then 96 feet west to a point; then 152 feet south to the right of way of KY 1559; then east with the right of way of KY 1559 96 feet to the point of beginning.

The boundary contains all of the domestic space associated with the dwelling and one contributing building.

Sketch of Site Plan (Showing outbuildings, structures, landscape features and the site boundary as described above.)

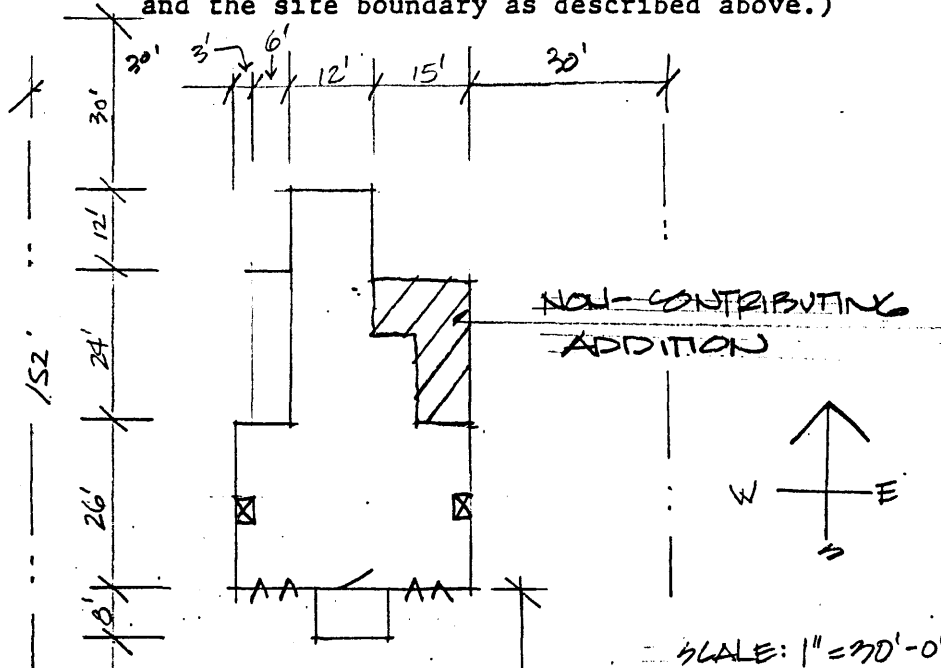

Official Courthouse Property Reference:

