

11-2-70

MAYHILL

7-10



1. Mayhill Administrative Site
2. Otero County, New Mexico - vicinity Mayhill
3. USDA - Forest Service
4. November 11, 1970
5. Supervisor's Office, Lincoln National Forest
6. vertical aerial photographs of Mayhill Administrative Site
7. Boundary as shown on site plan marked in pencil



1. Mayhill Administrative Site
2. Otero County, New Mexico - vicinity Mayhill
3. Gail Bockley
4. August 2, 1988
5. Supervisor's Office, Lincoln National Forest
6. The "Rock House" looking west towards front.
7. Building #1 on site plan.



1. Mayhill Administrative Site.
2. Otero County, New Mexico - vicinity Mayhill
3. Gail Bockley
4. August 8, 1988
5. Supervisor's Office, Lincoln National Forest
6. The "Rock House" looking north.
7. Building #1 on site plan.



1. Mayhill Administrative Site
2. Otero County, New Mexico - vicinity Mayhill
3. Gail Bockley
4. August 8, 1988
5. Supervisor's Office, Lincoln National Forest
6. The "Rock Office" looking west.
7. Building # 2 on site plan.



1. Mayhill Administrative Site
2. Otero County, New Mexico - vicinity Mayhill
3. Gail Bockley
4. August 8th, 1988
5. Supervisor's Office, Lincoln National Forest
6. The "Rock Office" looking north. Note "Rock House" in background.
7. Building # 2 on site plan.



1. Mayhill Administrative Site
2. Otero County, New Mexico - vicinity Mayhill
3. Gail Bockley
4. August 8, 1983
5. Supervisor's Office, Lincoln National Forest
6. The "Baen" looking northeast towards front
7. Building #3 on site plan



1. Mayhill Administrative Site
2. Otero County, New Mexico - vicinity Mayhill
3. Gail Bockley
4. August 8, 1988
5. Supervisor's Office, Lincoln National Forest
6. The "Barn" looking south
7. Building # 3 on site plan



1. Mayhill Administrative Site
2. Otero County, New Mexico - vicinity Mayhill
3. Gail Bockley
4. August 8, 1988
5. Supervisor's Office, Lincoln National Forest
6. The "Chicken House" looking west
7. Building # 4 on site plan

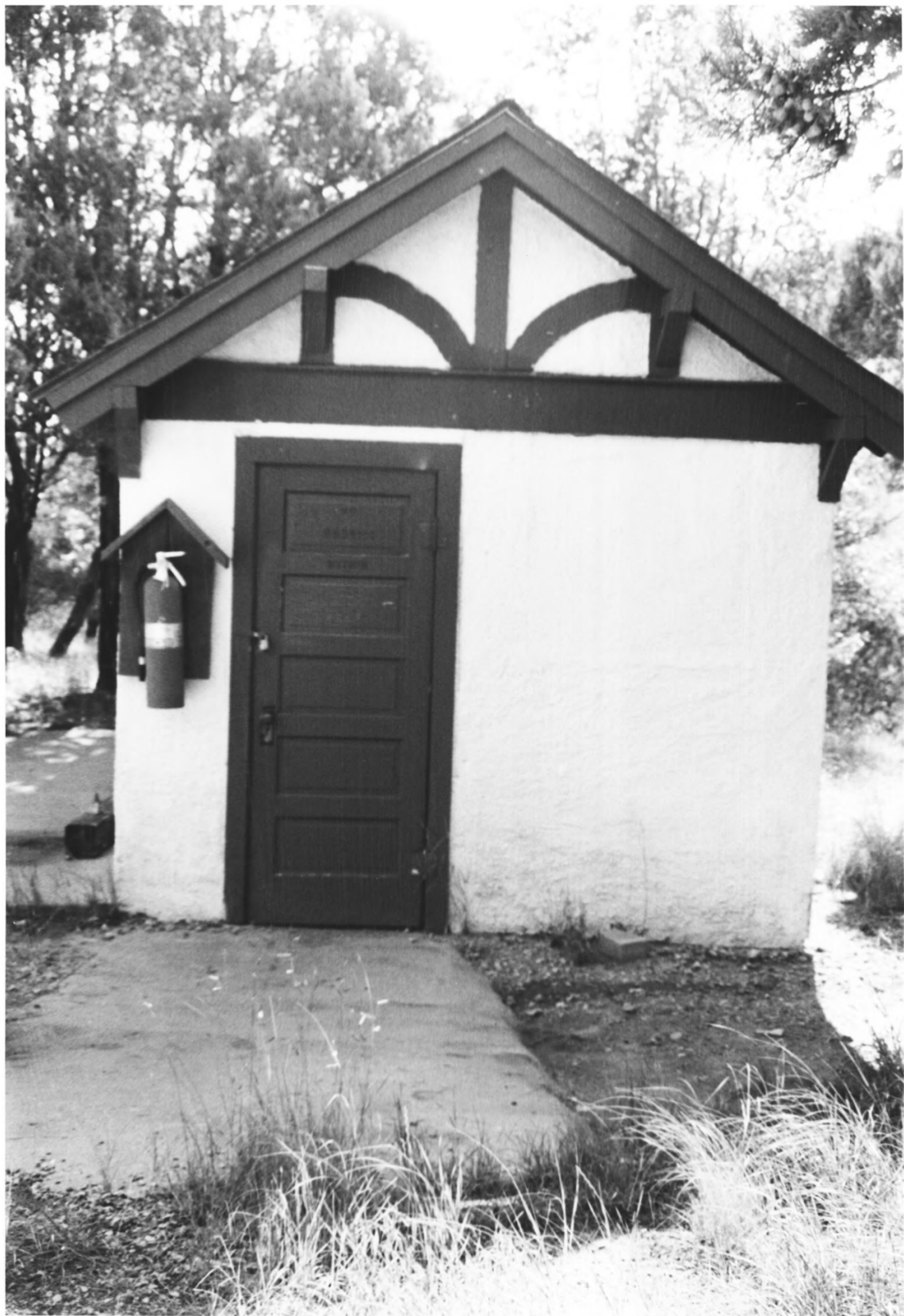

1. Mayhill Administrative Site
2. Otero County, New Mexico - Mayhill vicinity
3. Gail Bockley
4. August 8, 1988
5. Supervisor's Office, Lincoln National Forest
6. The "Pump House" looking east
7. Building # 5 on site plan