



New Buildings Recently Completed at the Southwest Corner of Twelfth and Stark Streets for Whitney-Gray and H. J. Hefty.

#1 of 16

10-30-1910

Whitney-Gray Bldg./Jake's Famous Crawfish Restaurant
401 S.W. 12th
Portland, Multnomah County, Oregon

Description: Historic view of structure just after construction.

Photo Credit: Oregon Journal

NEGATIVE: OREGON HISTORICAL SOCIETY
1230 SW PARK AVENUE
PORTLAND, OR 97205
NEG. # 65903

THIS PHOTOPRINT IS ISSUED
FOR REFERENCE USE ONLY.
PERMISSION FOR EACH
REPRODUCTION MUST BE
REQUESTED.

Oregon Historical Society
1230 SW PARK AVENUE
PORTLAND, OREGON 97205

NEGATIVE NUMBER:

65903

File no. 1607



#2 of 16

1982

Whitney-Gray Bldg./Jake's Famous Crawfish Restaurant
401 S.W. 12th
Portland, Multnomah County, Oregon

Description: Looking west at east facade

Photo Credit: Heritage Investment Corporation

*1303 TERMINAL SALAS BUILDING
PORTLAND, OR 97205*



NOW RENTING
Studio
1/2
BROWNSVILLE
Daily Rentals
647-775-1982

WALKER
SHIRTS

BROWNSVILLE TEXAS

Whitney-Gray Bldg./Jake's Famous Crawfish Restaurant
401 S.W. 12th
Portland, Multnomah County, Oregon

Description: Looking southwest

Photo credit: Heritage Investment Corporation

1303 TERMINAL SALAS BUILDING
PORTLAND, OR 97205



#4 of 16

1982

Whitney-Gray Bldg./Jake's Famous Crawfish Restaurant
401 S.W. 12th
Portland, Multnomah County, Oregon

Description: Detail East facade

Photo credit: Heritage Investment Corporation

*1303 TERMINAL STAIRS BUILDING
PORTLAND, OR 97205*



Whitney-Gray Bldg./Jake's Famous Crawfish Restaurant
401 S.W. 12th
Portland, Multnomah County, Oregon

Description: Streetscape looking southeast

Photo credit: Heritage Investment Corporation

*1303 TERMINAL SALAS BUILDING
PORTLAND, OR 97205*



Whitney-Gray Bldg./Jake's Famous Crawfish Restaurant
401 S.W. 12th
Portland, Multnomah County, Oregon

Description: Butterfield Building addition, north
facade

Photo credit: Heritage Investment Corporation

*1303 TERMINAL SQUARE BUILDING
PORTLAND, OR 97205*

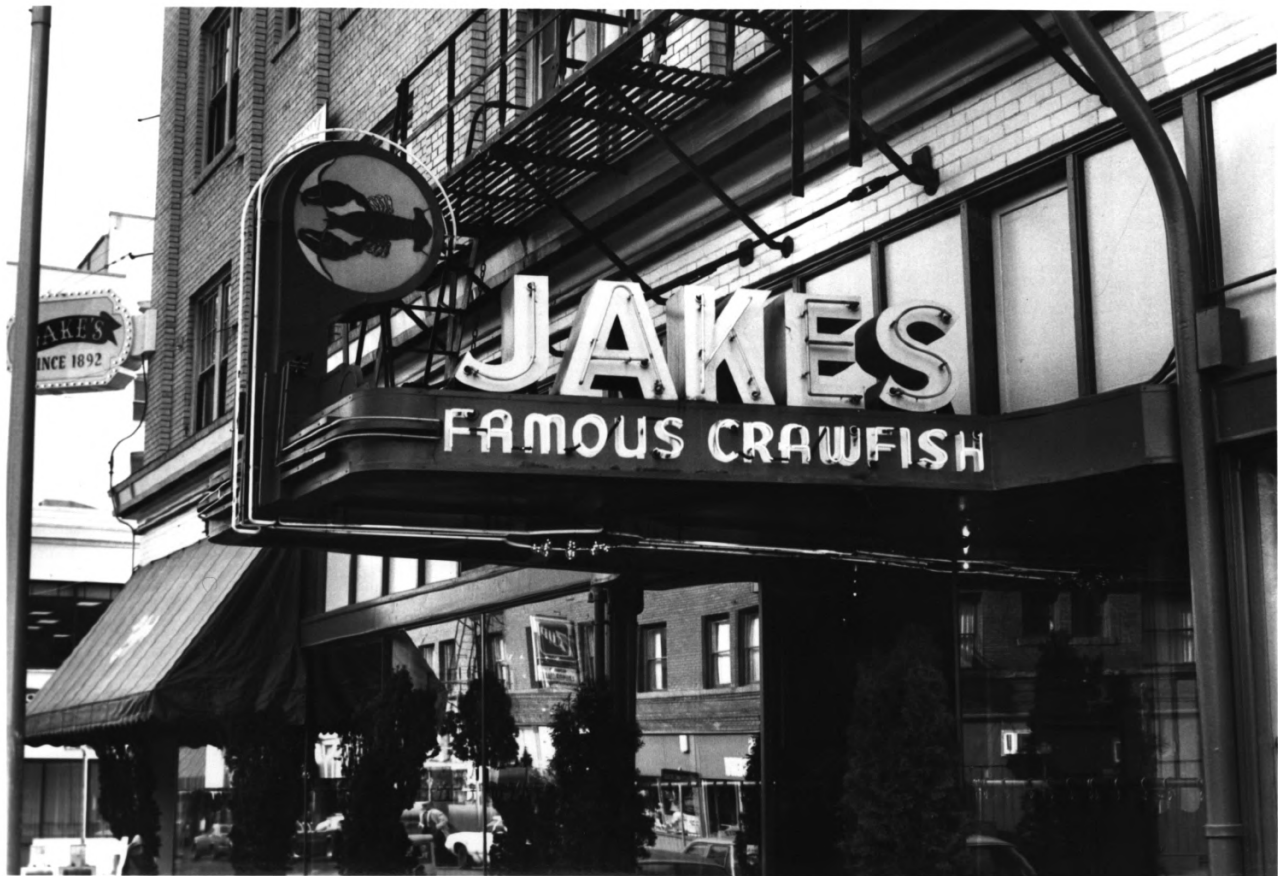

Whitney-Gray Bldg./Jake's Famous Crawfish Restaurant
401 S.W. 12th
Portland, Multnomah County, Oregon

Description: Jake's Neon Sign

Photo Credit: Heritage Investment Corporation

*1303 TERMINAL SALAS BUILDING
PORTLAND, OR 97205*



Whitney-Gray Bldg./Jake's Famous Crawfish Restaurant
401 S.W. 12th
Portland, Multnomah County, Oregon

Description: Hotel interior lobby

Photo credit: Heritage Investment Corporation

*1303 TERMINAL SALAS BUILDING
PORTLAND, OR 97205*



Whitney-Gray Bldg./Jake's Famous Crawfish Restaurant
401 S.W. 12th
Portland, Multnomah County, Oregon

Description: Detail, wainscot hotel stairway

Photo credit: Heritage Investment Corporation

*1303 TERMINAL SALAS BUILDING
PORTLAND, OR 97205*



Whitney-Gray Bldg./Jake's Famous Crawfish Restaurant
401 S.W. 12th
Portland, Multnomah County, Oregon

Description: Original detail hotel lobby

Photo credit: Heritage Investment Corporation

*1303 TERMINAL STAIRS BUILDING
PORTLAND, OR 97204*

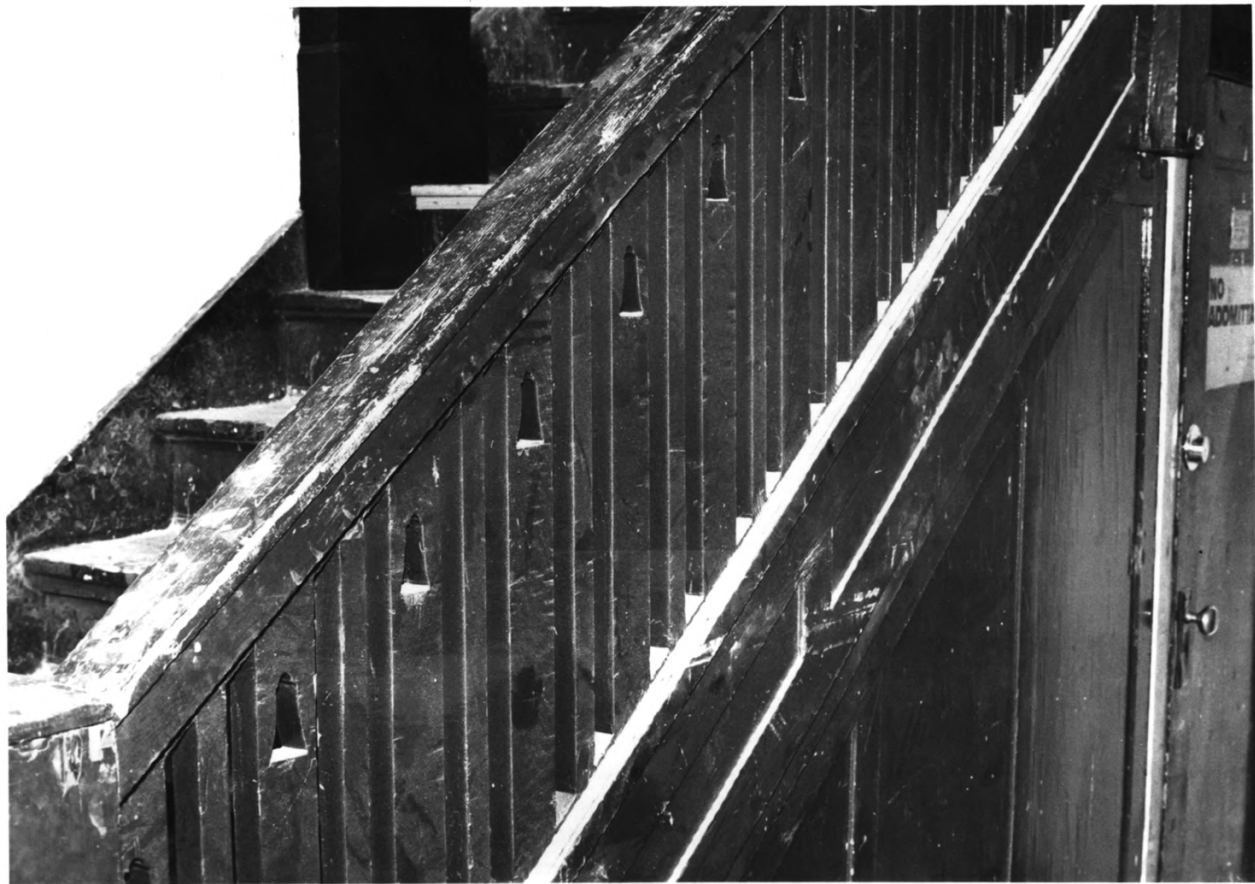

Whitney-Gray Bldg./Jake's Famous Crawfish Restaurant
401 S.W. 12th
Portland, Multnomah County, Oregon

Description: Original Detail Hotel lobby

Photo Credit: Heritage Investment Corporation

*1303 TERMINAL SALERS BUILDING
PORTLAND, OR 97205*



Whitney-Gray Bldg./Jake's Famous Crawfish Restaurant
401 S.W. 12th
Portland, Multnomah County, Oregon

Description: Rehabilitated upper floor hotel hallway.

Photo Credit: Heritage Investment Corporation

*1303 TERMINAL SALAS BUILDING
PORTLAND, OR 97205*



Whitney-Gray Bldg./Jake's Famous Crawfish Restaurant
401 S.W. 12th
Portland, Multnomah County, Oregon

Description: Streetscape looking north

Photo Credit: William McCormick
401 SW 12th Avenue
Portland, OR 97205



Whitney-Gray Bldg./Jake's Famous Crawfish Restaurant
401 S.W. 12th
Portland, Multnomah County, Oregon

Description: Interior Jake's main bar area

Photo Credit: William McCormick
401 SW 12th Avenue
Portland, OR 97205



Whitney-Gray Bldg./Jake's Famous Crawfish Restaurant
401 S.W. 12th
Portland, Multnomah County, Oregon

Description: Interior Jake's Dining Area

Photo Credit: William McCormick
401 SW 12th Avenue
Portland, OR 97205



Whitney-Gray Bldg./Jake's Famous Crawfish Restaurant
401 S.W. 12th
Portland, Multnomah County, Oregon

Description: Interior fireplace mantel
Butterfield addition

Photo Credit: William McCormick
401 SW 12th Avenue
Portland, OR 97205