NPS Number 12/4/72

Title: Appoquinimink Friends Meeting House, New Castle, Delaware

Loc. Overall view from the northwest, showing the principal facade

PROPERTY OF THE NATIONAL REGISTER

PRINT
DIVISION OF HISTORICAL AND
CULTURAL AFFAIRS
DEPARTMENT OF STATE
Hall of Records, Dover, Del. 19901
Photograph No. Eberlein Collection #88
PLEASE GIVE CREDIT

COPYRIGHT RESERVED

APPOLDERMINE
FRIENDS
MEETING
MEETING
FOR WORSHIP
FIRST DAY
AT 10.00 AM

Hopewell Union Friends Meeting House, North

Main Street, Route 299

Oneida, New Castle County, Delaware

Photo by: Robin K. Bode

Date: 5/97

Neg: DE SHPO

Facade, northeast elevation, Facing Southeast

7/13

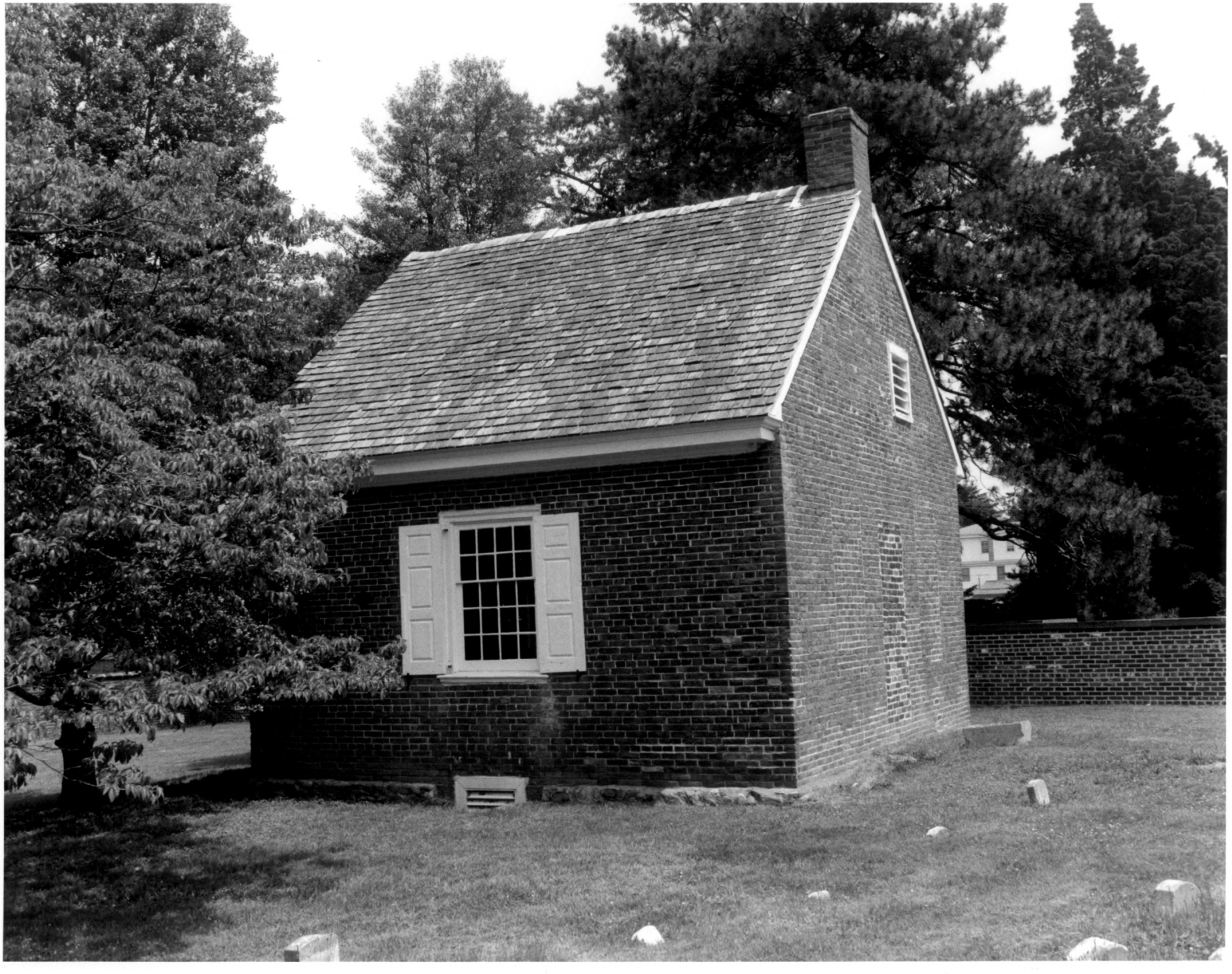

3/13

Appoquinimink Friends Meeting House, N-416
Main Street, Route 299
Odessa, New Castle County, Delaware
Photo by: Robin K. Bodo
Date: 5/97
Neg: DE SHPO

Rear, southwest elevation; Facing northeast
4/13

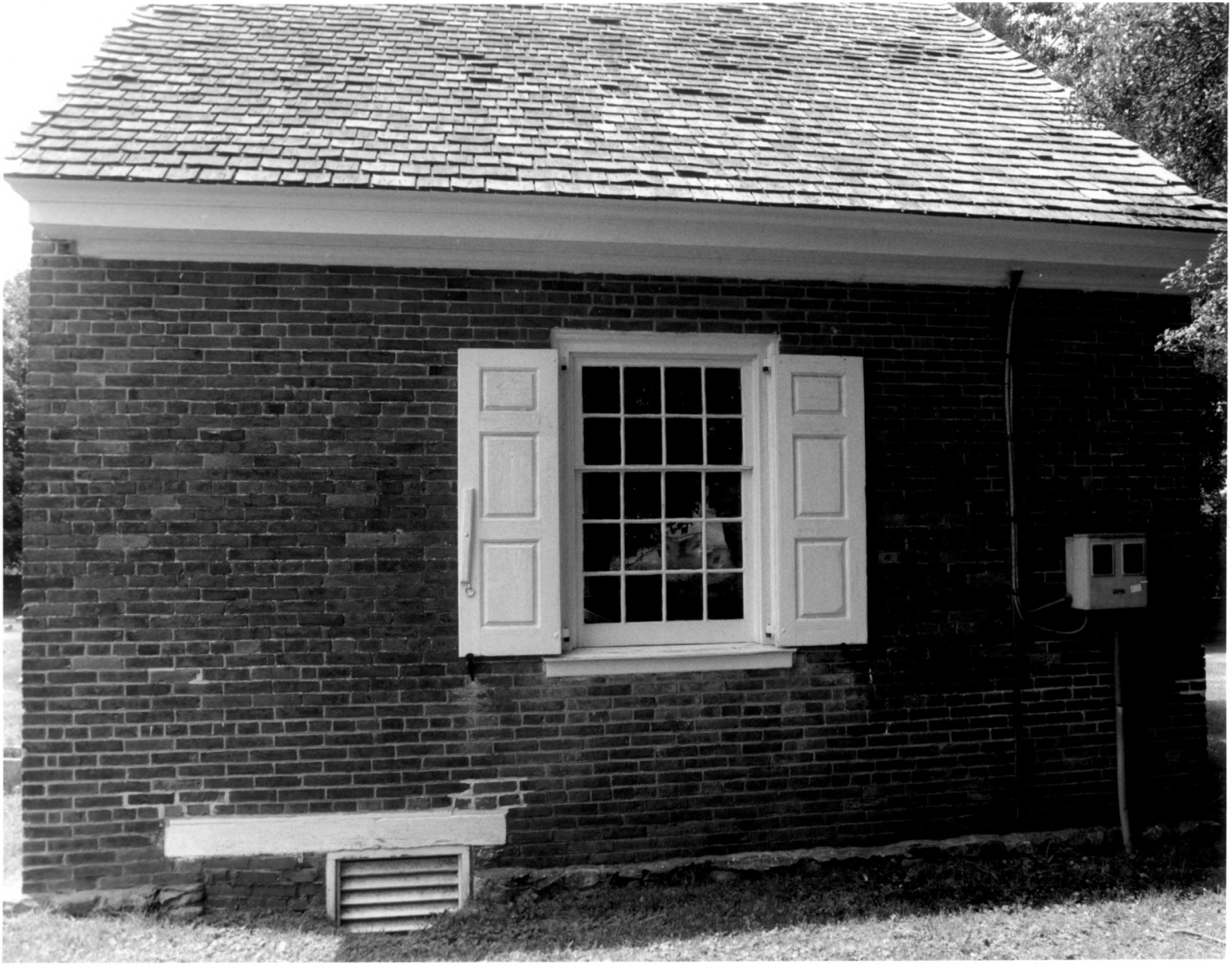

APPOQUINIMINK FRIENDS MEETING HOUSE, N-419
MAIN STREET, ROUTE 299
ODESSA, NEW CASTLE COUNTY, DELAWARE
PHOTO BY: ROBIN K. BODO
DATE: 5/97
NEG: DESHPO
VIEW: SOUTHEAST ELEVATION, FACING NORTHWEST
5/13

Appoquinimink Friends Meeting House, N-416
Main Street, Route 299
Odessa, New Castle County, Delaware
Photo by: Robin K. Bodo
Date: 5/97
Neg: DE SHPO

Interior, Meeting Room
6/13

Appoquinimink Friends Meeting House [illegible]

Main Street, Route 299

Odessa, New Castle County, Delaware

Photo by: Robert K. Bode

Date: [illegible]

Neg: DE SHPO

Interior, Meeting Room

1/13

Appoquinimink Friends Meeting House, N 419
Main Street, Route 299
Odessa, New Castle County, Delaware
Photo by: Robin L. Bado
Date: 4/95
Neg: DE SHPO

Facing benches detail

7/10

Appoquinimink Friends Meeting House, NR 413
Main St, Route 299
Odessa, New Castle County, Delaware
Photo by: Robin K. Bodo
Date: 5/91
Neg: DE SHPO

Attic room, hatch
9/13

Appoquinimink Friends Meeting House, N-419
Main Street, Route 299
Odessa, New Castle County, Delaware
Photo by: Robin K. Bode
Date: 5/97
Neg: DE SHPO

Attic room, chimney detail

10/13

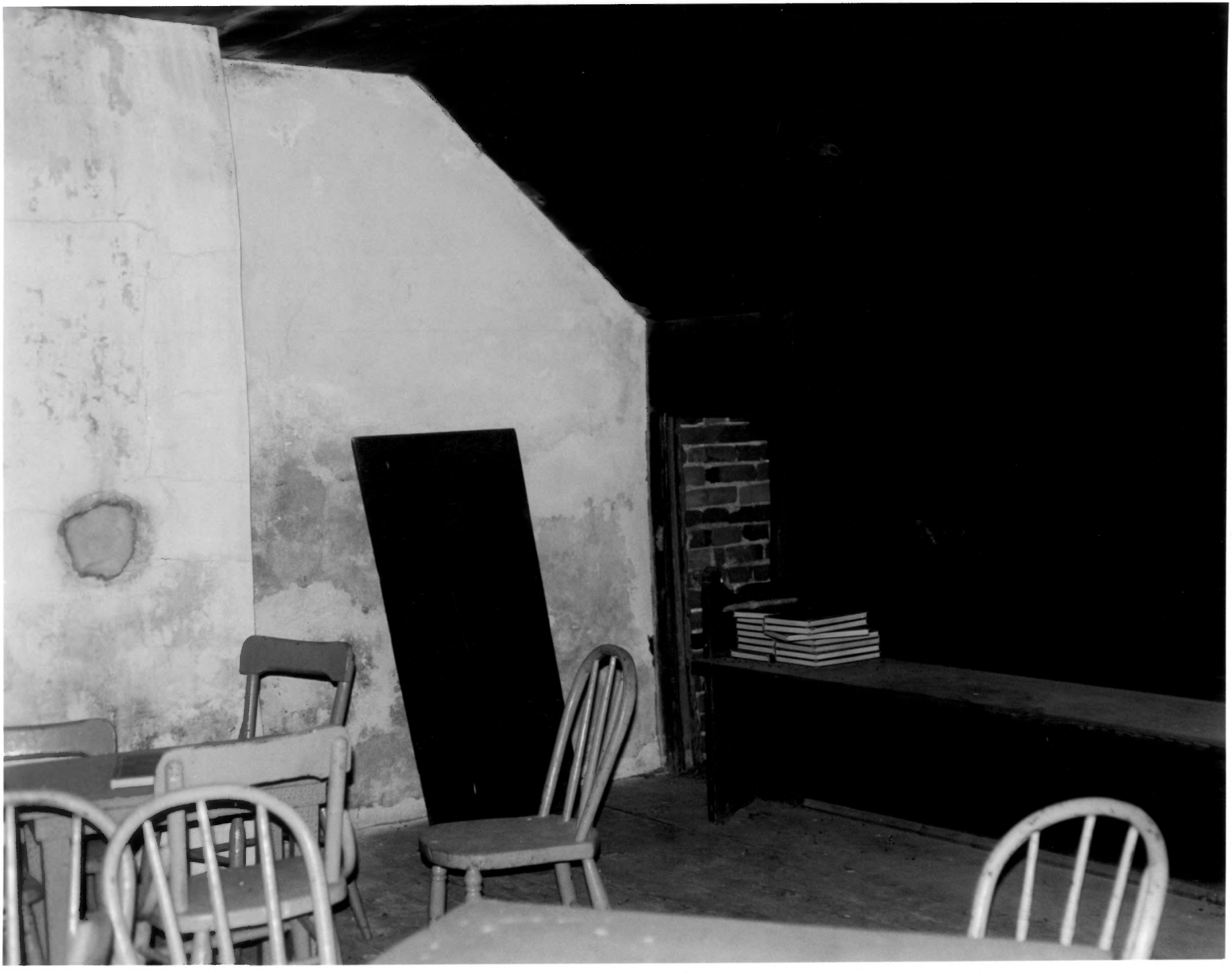

Appoquinimink Friends Meeting House N-419
Main Street, Route 299
Odessa, New Castle County, Delaware
Photo by: Robin L. Rode
Date: 5/09
Neg: DE SHPO

Attic room, opening leads "hiding place"

W/B

Appoquinimink Friends Meeting House, N-419
Main Street, Route 299
Odessa, New Castle County, Delaware
Photo by: Robin K. Bode
Date: 5/97
Neg: DE 2170

Eave "hiding place" interior
1 of 13

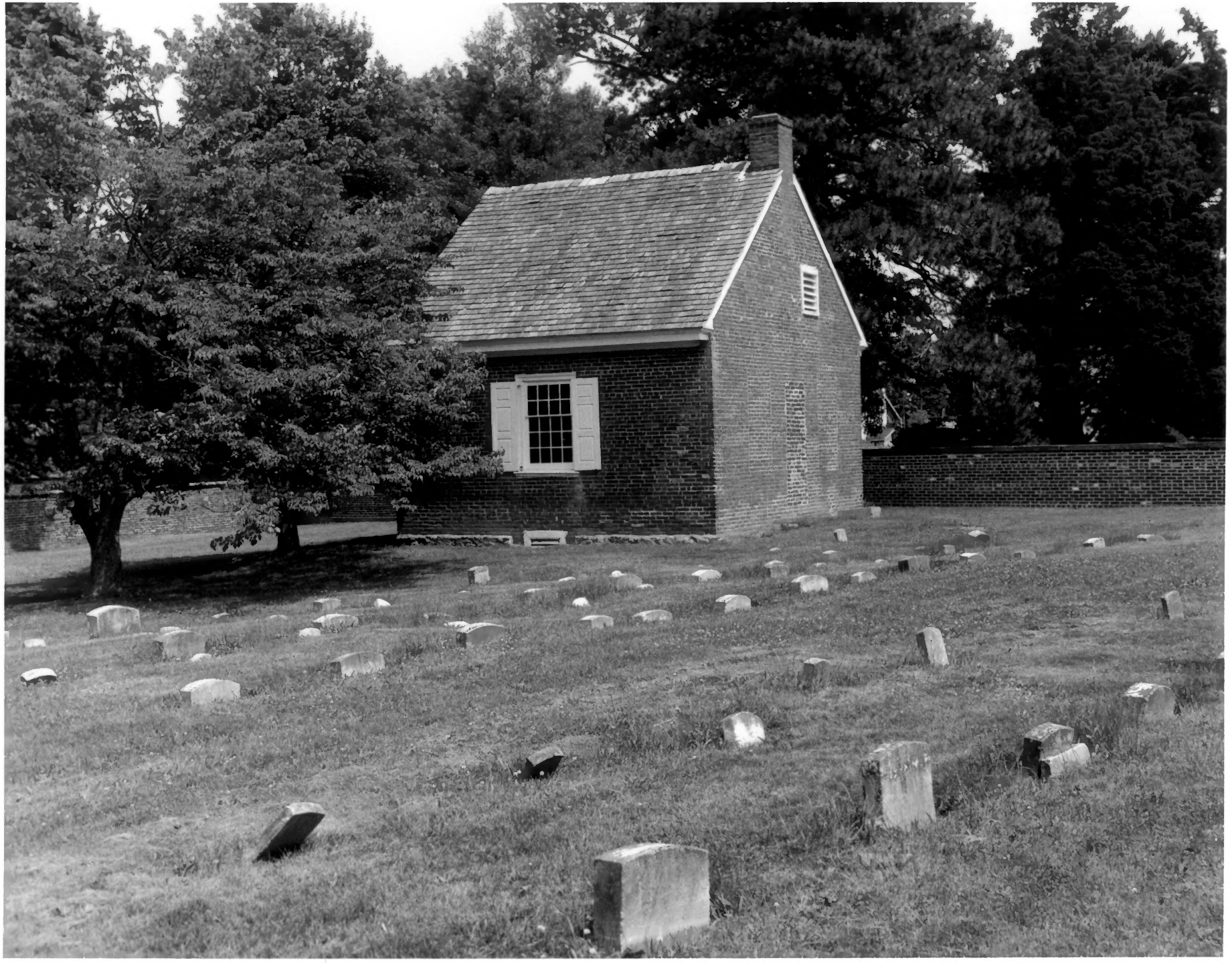

197

Neg