

KENTUCKY HISTORIC RESOURCES INVENTORY

Site No. Wd-146

1. Historic Name(s) <u>Stone house on Tanner's Creek</u>		22. ADD/County <u>Boonville, Woodford</u>	
Original Owner <u>John ...</u>		23. U.S.G.S. Quadrant (15' / 75') <u>Salvisa vic.</u> G.I.S. Mod. <input type="checkbox"/>	
2. Present Name		24. UTM Reference	
3. Location <u>W side Carpenter Pike (Clear Creek Rd.)</u> <u>1/4 mi N. of Marlonsville</u>		<u>16</u> Zone	<u>6916900</u> Easting
4. Owner's Name <u>Hensley Mackie</u>		<u>4205800</u> Northing	
5. Owner's Address <u>Rt. 3, Versailles, Ky. 40383</u>		25. Coordinate Accuracy <input type="checkbox"/>	
6. Open to Public Yes <input type="checkbox"/> No <input checked="" type="checkbox"/>	7. Visible from road Yes <input checked="" type="checkbox"/> No <input type="checkbox"/>	26. Prehistoric Site <input type="checkbox"/> Object <input type="checkbox"/>	
9. Local Contact/Organization		Historic Site <input type="checkbox"/> Structure <input type="checkbox"/>	
		Building <input checked="" type="checkbox"/> Other <input type="checkbox"/>	
		27. National Register District Name: <input type="checkbox"/>	
10. Site Plan with North Arrow <u>see attached</u> <u>boundary form</u>		28. Significance Evaluation <input type="checkbox"/>	
		29. Status <input type="checkbox"/> Date	
		National Landmark <input type="checkbox"/>	
		National Register <input type="checkbox"/>	
		Landmark Certificate <input type="checkbox"/>	
		Kentucky Survey <input type="checkbox"/>	
		Local Landmark <input type="checkbox"/>	
		HABS/HAER <input type="checkbox"/>	
		30. Historic Theme	
		Primary <u>architecture</u> <input checked="" type="checkbox"/>	
		Secondary <input type="checkbox"/>	
		Other <input type="checkbox"/>	
		31. Endangered Yes <input type="checkbox"/> No <input checked="" type="checkbox"/>	
		32. Preservation Project Status <input type="checkbox"/>	
		Actual Cost in \$1,000s <input type="checkbox"/>	
18. Description <u>3 bay 1 1/2 story, hall -</u> <u>parlor ^{dry} stone house with</u> <u>stone kitchen now attached</u> <u>3. by 19th c corner room;</u> <u>6. stonework of fine quality</u> <u>still having most original</u> <u>mortar; 7 stone cream color</u> <u>5' boussoirs; pegged frames</u> <u>8. oculo molding on door.</u> (Continue on Back) (over)		11. Architect	
		12. Builder	
		13. Date <u>c 1800</u> A. <input checked="" type="checkbox"/> B. <input type="checkbox"/>	
		14. Style A. <u>Federal</u> <input checked="" type="checkbox"/> B. <input type="checkbox"/>	
		15. Original Use <u>residence</u> <input checked="" type="checkbox"/>	
		16. Present use <u>residence</u>	
		17. Condition <u>excellent</u> <input type="checkbox"/>	
		No. Stories <u>1 1/2</u> <input checked="" type="checkbox"/>	
		Single Pile <input checked="" type="checkbox"/> NA <input type="checkbox"/>	
		Double Pile <input type="checkbox"/>	
		Floor Plan <u>hall, parlor</u> <input checked="" type="checkbox"/>	
		Structural Fabric <u>stone</u> A. <input checked="" type="checkbox"/> B. <input type="checkbox"/>	
		Decorative Fabric <u>yellow boussoirs</u> A. <input checked="" type="checkbox"/>	
		<u>ashlar masonry</u> B. <input checked="" type="checkbox"/>	
		Roof Form <u>Gable</u>	
19. History <u>1877 Bryant estate</u>		33. ATTACH PHOTO <u>attached</u>	
20. Significance <u>Typical 3 bay early stone house with</u> <u>dormers which are very rare. In excellent</u> <u>condition.</u>		Roll No. _____	
21. Source of Information <u>inspection</u>		Picture No. _____	
		Direction _____	
		34. Prepared by: <u>C.M. Wooley</u>	
		35. Organization _____	
		36. Date <u>1982</u>	
		37. Revision Dates _____	
		38. Staff Review _____	

18 cont:

age elsewhere; dormers old,

(photo 5) perhaps original; front porch original
with chamfered post against house
but replacement on front. Yard contains

(photo 7)

(photo 10) old smoke house, out house, barn
(photo 9) and post cellar; mill stone found
in ^{Janner's} creek in front of house was
placed in yard.

(photo 11, 12)

STONE HOUSE SURVEY
BOUNDARY INFORMATION FORM

SITE # Wd-146
SITE NAME (now Hensley Halpin)
stone house on Tanner's Creek

VERBAL BOUNDARY DESCRIPTION & JUSTIFICATION

Beginning at A in the NE corner of the yard, ^{at B} then S along fence 180 ft to the SE corner ^{at D}; then W with fence to the E end of the stone wall and swinging out around spring and barn to the fence at C. then N with fence 220 ft to D. then E 435 ft joining fence & with fence to the beginning; containing the house, boat shed, smoke house, out house

SKETCH MAP OF SITE SHOWING BOUNDARIES AND KEY BUILDINGS AND FEATURES WITH NORTH ARROW.

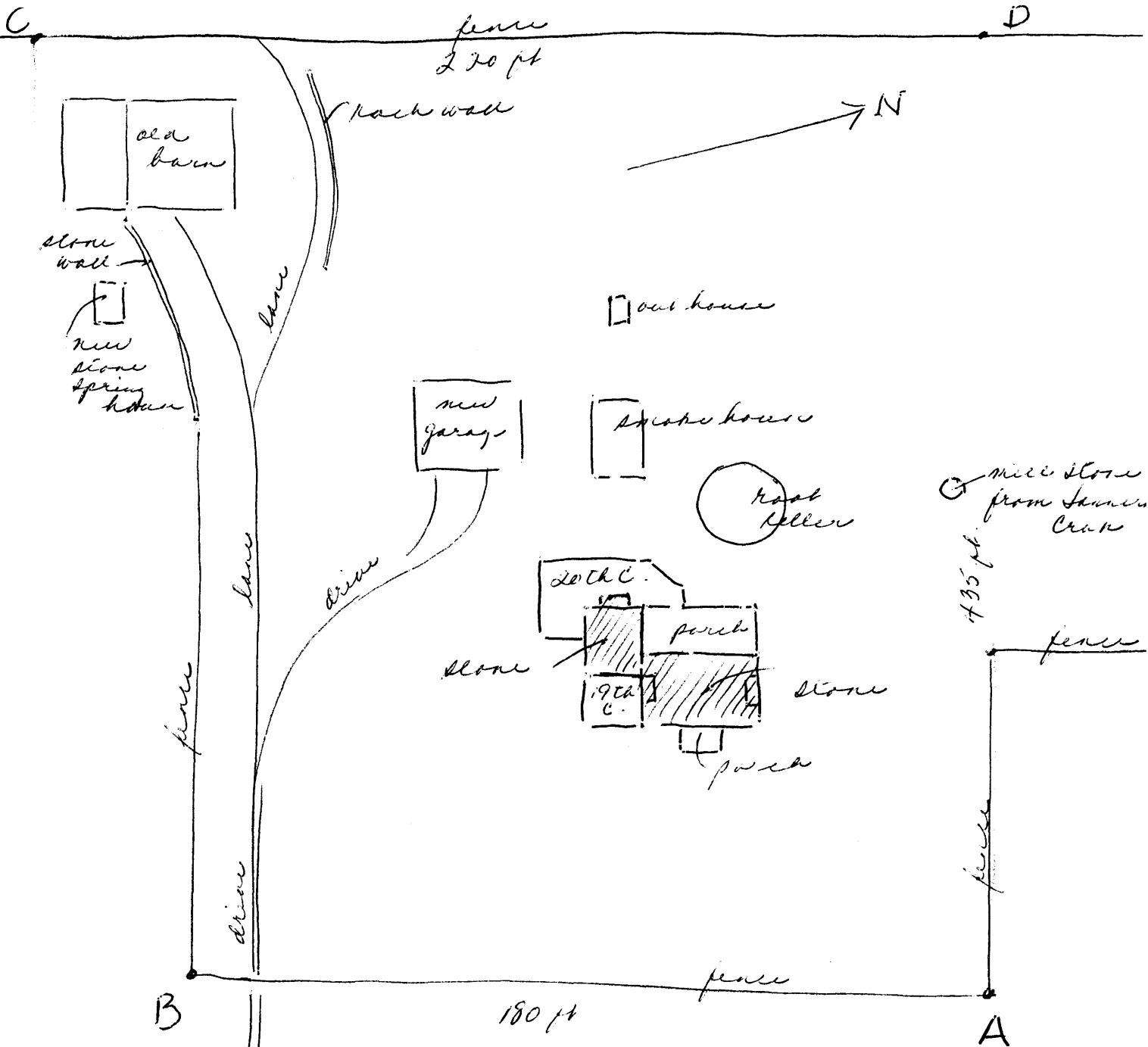

spring, and old barn.

The tobacco barns on the farm are not old.

1 acre