



6364 5-7-30

UNITED STATES DEPARTMENT OF THE INTERIOR
NATIONAL PARK SERVICE

**NATIONAL REGISTER OF HISTORIC PLACES
PROPERTY PHOTOGRAPH FORM**

FOR NPS USE ONLY	
RECEIVED	JAN 7 1976
DATE ENTERED	MAY 3 1976

SEE INSTRUCTIONS IN *HOW TO COMPLETE NATIONAL REGISTER FORMS*
TYPE ALL ENTRIES -- ENCLOSE WITH PHOTOGRAPH

1 NAME

HISTORIC

Volunteer Park

AND/OR COMMON

2 LOCATION

CITY, TOWN

Seattle

___ VICINITY OF

STATE

Washington

COUNTY

King

3 PHOTO REFERENCE

PHOTO CREDIT

DATE OF PHOTO 1930

NEGATIVE FILED AT

University of Washington
Special Collections, Seattle, WA 98195

4 IDENTIFICATION

DESCRIBE VIEW, DIRECTION, ETC. IF DISTRICT, GIVE BUILDING NAME & STREET

PHOTO NO. 2 of 8

Water tower, looking southeasterly from terraced area between concourse and reservoir. Note lily pond on axis of cinder path. Plantings are maturing.



ONE
WAY
→
SPEED
LIMIT
10

UNITED STATES DEPARTMENT OF THE INTERIOR
NATIONAL PARK SERVICE

**NATIONAL REGISTER OF HISTORIC PLACES
PROPERTY PHOTOGRAPH FORM**

FOR NPS USE ONLY

RECEIVED JAN 7 1976

DATE ENTERED MAY 3 1976

SEE INSTRUCTIONS IN *HOW TO COMPLETE NATIONAL REGISTER FORMS*
TYPE ALL ENTRIES -- ENCLOSE WITH PHOTOGRAPH

1 NAME

HISTORIC
Volunteer Park

AND/OR COMMON

2 LOCATION

CITY, TOWN
Seattle

___ VICINITY OF

STATE
Washington

COUNTY
King

3 PHOTO REFERENCE

PHOTO CREDIT
Elisabeth Walton Potter
NEGATIVE FILED AT

DATE OF PHOTO
June, 1975

Washington State Parks and Recreation Commission

4 IDENTIFICATION

DESCRIBE VIEW, DIRECTION, ETC. IF DISTRICT. GIVE BUILDING NAME & STREET

Water tower, looking north from 14th Avenue East entrance.

PHOTO NO.

3 of 8



UNITED STATES DEPARTMENT OF THE INTERIOR
NATIONAL PARK SERVICE

**NATIONAL REGISTER OF HISTORIC PLACES
PROPERTY PHOTOGRAPH FORM**

FOR NPS USE ONLY:

RECEIVED JAN 7 1976

DATE ENTERED MAY 3 1976

SEE INSTRUCTIONS IN *HOW TO COMPLETE NATIONAL REGISTER FORMS*
TYPE ALL ENTRIES -- ENCLOSE WITH PHOTOGRAPH

1 NAME

HISTORIC
Volunteer Park

AND/OR COMMON

2 LOCATION

CITY, TOWN
Seattle

___ VICINITY OF

STATE
Washington

COUNTY
King

3 PHOTO REFERENCE

PHOTO CREDIT
Elisabeth Walton Potter

DATE OF PHOTO
June 1975

NEGATIVE FILED AT
Washington State Parks and Recreation Commission

4 IDENTIFICATION

DESCRIBE VIEW, DIRECTION, ETC. IF DISTRICT, GIVE BUILDING NAME & STREET

Lily pond and terrace, looking northwesterly from area of water tower. Note plantings in full stage of maturity. "Black Sun", a black granite sculpture by Isamu Noguchi is at concourse level, middle distance.

PHOTO NO.
4 of 8

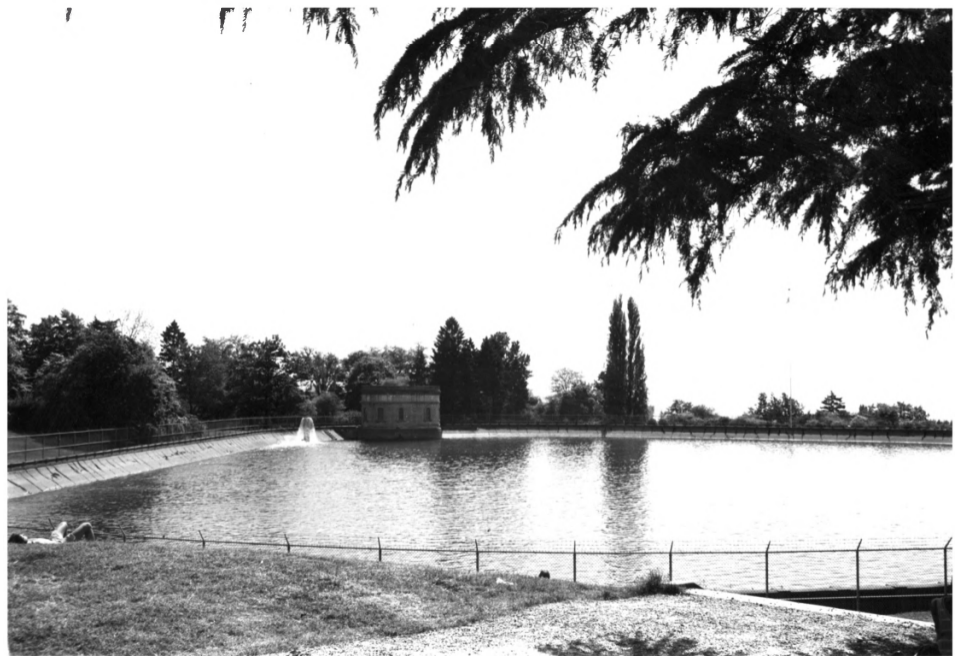

UNITED STATES DEPARTMENT OF THE INTERIOR
NATIONAL PARK SERVICE

**NATIONAL REGISTER OF HISTORIC PLACES
PROPERTY PHOTOGRAPH FORM**

FOR NPS USE ONLY

RECEIVED

JAN 7 1976

DATE ENTERED

MAY 3 1976

SEE INSTRUCTIONS IN *HOW TO COMPLETE NATIONAL REGISTER FORMS*
TYPE ALL ENTRIES -- ENCLOSE WITH PHOTOGRAPH

1 NAME

HISTORIC

Volunteer Park

AND/OR COMMON

2 LOCATION

CITY, TOWN

Seattle

___ VICINITY OF

STATE

Washington

COUNTY

King

3 PHOTO REFERENCE

PHOTO CREDIT

Elisabeth Walton Potter

NEGATIVE FILED AT

Washington State Parks and Recreation Commission

DATE OF PHOTO

June 1975

4 IDENTIFICATION

DESCRIBE VIEW, DIRECTION, ETC. IF DISTRICT. GIVE BUILDING NAME & STREET

Reservoir and valve house, looking southwesterly from terraced
area.

PHOTO NO.

5 of 8



UNITED STATES DEPARTMENT OF THE INTERIOR
NATIONAL PARK SERVICE

**NATIONAL REGISTER OF HISTORIC PLACES
PROPERTY PHOTOGRAPH FORM**

FOR NPS USE ONLY	
RECEIVED	JAN 7 1976
DATE ENTERED	MAY 3 1976

SEE INSTRUCTIONS IN *HOW TO COMPLETE NATIONAL REGISTER FORMS*
TYPE ALL ENTRIES -- ENCLOSE WITH PHOTOGRAPH

1 NAME

HISTORIC

Volunteer Park

AND/OR COMMON

2 LOCATION

CITY, TOWN

Seattle

___VICINITY OF

STATE

Washington

COUNTY

King

3 PHOTO REFERENCE

PHOTO CREDIT

Elisabeth Walton Potter

NEGATIVE FILED AT

Washington State Parks and Recreation Commission

DATE OF PHOTO

June 1975

4 IDENTIFICATION

DESCRIBE VIEW, DIRECTION, ETC. IF DISTRICT, GIVE BUILDING NAME & STREET

Seward Monument and conservatory, looking north from northerly
end of concourse.

PHOTO NO.

6 of 8



UNITED STATES DEPARTMENT OF THE INTERIOR
NATIONAL PARK SERVICE

**NATIONAL REGISTER OF HISTORIC PLACES
PROPERTY PHOTOGRAPH FORM**

FOR NPS USE ONLY	
RECEIVED	JAN 7 1976
DATE ENTERED	MAY 3 1976

SEE INSTRUCTIONS IN *HOW TO COMPLETE NATIONAL REGISTER FORMS*
TYPE ALL ENTRIES -- ENCLOSE WITH PHOTOGRAPH

1 NAME

HISTORIC
Volunteer Park

AND/OR COMMON

2 LOCATION

CITY, TOWN
Seattle

___VICINITY OF

STATE
Washington

COUNTY
King

3 PHOTO REFERENCE

PHOTO CREDIT

Elisabeth Walton Potter

NEGATIVE FILED AT

Washington State Parks and Recreation Commission

DATE OF PHOTO

June 1975

4 IDENTIFICATION

DESCRIBE VIEW, DIRECTION, ETC. IF DISTRICT, GIVE BUILDING NAME & STREET

Facade (south face) of conservatory, or greenhouse.

PHOTO NO.

7 of 8



UNITED STATES DEPARTMENT OF THE INTERIOR
NATIONAL PARK SERVICE

**NATIONAL REGISTER OF HISTORIC PLACES
PROPERTY PHOTOGRAPH FORM**

FOR NPS USE ONLY	
RECEIVED	JAN 7 1976
DATE ENTERED	MAY 3 1976

SEE INSTRUCTIONS IN *HOW TO COMPLETE NATIONAL REGISTER FORMS*
TYPE ALL ENTRIES ENCLOSE WITH PHOTOGRAPH

1 NAME

HISTORIC
Volunteer Park
AND/OR COMMON

2 LOCATION

CITY, TOWN
Seattle

____ VICINITY OF

COUNTY
King

STATE
Washington

3 PHOTO REFERENCE

PHOTO CREDIT
Elisabeth Walton Potter
NEGATIVE FILED AT
Washington State Parks and Recreation Commission

DATE OF PHOTO
June 1975

4 IDENTIFICATION

DESCRIBE VIEW, DIRECTION, ETC. IF DISTRICT. GIVE BUILDING NAME & STREET
Seattle Art Museum, facade (southwesterly elevation).

PHOTO NO.
8 of 8