



UNITED STATES DEPARTMENT OF THE INTERIOR
NATIONAL PARK SERVICE

NATIONAL REGISTER OF HISTORIC PLACES
PROPERTY PHOTOGRAPH FORM

FOR NPS USE ONLY

RECEIVED JUL 15 1975

DATE ENTERED JUL 30 1975

SEE INSTRUCTIONS IN *HOW TO COMPLETE NATIONAL REGISTER FORMS*
TYPE ALL ENTRIES -- ENCLOSE WITH PHOTOGRAPH

1 NAME

HISTORIC

Licking Riverside Historic District

AND/OR COMMON

Same

2 LOCATION

CITY, TOWN

Covington

___ VICINITY OF

COUNTY

Kenton

STATE

Kentucky

3 PHOTO REFERENCE

PHOTO CREDIT

Charles B. Eilerman

DATE OF PHOTO

1975

NEGATIVE FILED AT

22 Swain Court, Covington, Kentucky

4 IDENTIFICATION

DESCRIBE VIEW, DIRECTION, ETC. IF DISTRICT, GIVE BUILDING NAME & STREET

View of Licking River looking toward the

PHOTO NO.

1



UNITED STATES DEPARTMENT OF THE INTERIOR
NATIONAL PARK SERVICE

NATIONAL REGISTER OF HISTORIC PLACES
PROPERTY PHOTOGRAPH FORM

FOR NPS USE ONLY

RECEIVED JUL 15 1975

JUL 30 1975

DATE ENTERED

SEE INSTRUCTIONS IN *HOW TO COMPLETE NATIONAL REGISTER FORMS*
TYPE ALL ENTRIES -- ENCLOSE WITH PHOTOGRAPH

1 NAME

HISTORIC

Licking Riverside Historic District

AND/OR COMMON

Same

2 LOCATION

CITY, TOWN

Covington

___VICINITY OF

COUNTY

Kenton

STATE

Kentucky

3 PHOTO REFERENCE

PHOTO CREDIT

Charles B. Eilerman

NEGATIVE FILED AT

22 Swain Court, Covington, Kentucky

DATE OF PHOTO

1975

4 IDENTIFICATION

DESCRIBE VIEW, DIRECTION, ETC. IF DISTRICT, GIVE BUILDING NAME & STREET

PHOTO NO.

Senator Richard P. Ernst House on corner of Fourth and Garrard Streets,

2



UNITED STATES DEPARTMENT OF THE INTERIOR
NATIONAL PARK SERVICE

NATIONAL REGISTER OF HISTORIC PLACES
PROPERTY PHOTOGRAPH FORM

FOR NPS USE ONLY

RECEIVED JUL 15 1975

DATE ENTERED JUL 30 1975

SEE INSTRUCTIONS IN *HOW TO COMPLETE NATIONAL REGISTER FORMS*
TYPE ALL ENTRIES -- ENCLOSE WITH PHOTOGRAPH

1 NAME

HISTORIC

Licking Riverside Historic District

AND/OR COMMON

Same

2 LOCATION

CITY, TOWN

___ VICINITY OF

COUNTY

STATE

Covington

Kenton

Kentucky

3 PHOTO REFERENCE

PHOTO CREDIT

DATE OF PHOTO

Charles B. Eilerman

1975

NEGATIVE FILED AT

22 Swain Court, Covington, Ky.

4 IDENTIFICATION

DESCRIBE VIEW, DIRECTION, ETC. IF DISTRICT. GIVE BUILDING NAME & STREET

PHOTO NO.

Richard P. Ernst House facing east on Garrard Street.

3



UNITED STATES DEPARTMENT OF THE INTERIOR
NATIONAL PARK SERVICE

NATIONAL REGISTER OF HISTORIC PLACES
PROPERTY PHOTOGRAPH FORM

FOR NPS USE ONLY

RECEIVED JUL 15 1975

DATE ENTERED JUL 30 1975

SEE INSTRUCTIONS IN *HOW TO COMPLETE NATIONAL REGISTER FORMS*
TYPE ALL ENTRIES -- ENCLOSE WITH PHOTOGRAPH

1 NAME

HISTORIC

Licking Riverside Historic District

AND/OR COMMON

Same

2 LOCATION

CITY, TOWN

___ VICINITY OF

COUNTY

STATE

Covington

Kenton

Kentucky

3 PHOTO REFERENCE

PHOTO CREDIT

DATE OF PHOTO

Charles B. Eilerman

1975

NEGATIVE FILED AT

22 Swain Court, Covington, Kentucky

4 IDENTIFICATION

DESCRIBE VIEW, DIRECTION, ETC. IF DISTRICT, GIVE BUILDING NAME & STREET

PHOTO NO.

Southward view of east side of Garrard Street between Fourth
and Fifth Streets.

4



UNITED STATES DEPARTMENT OF THE INTERIOR
NATIONAL PARK SERVICE

NATIONAL REGISTER OF HISTORIC PLACES
PROPERTY PHOTOGRAPH FORM

FOR NPS USE ONLY

RECEIVED JUL 15 1975

DATE ENTERED JUL 30 1975

SEE INSTRUCTIONS IN *HOW TO COMPLETE NATIONAL REGISTER FORMS*
TYPE ALL ENTRIES -- ENCLOSE WITH PHOTOGRAPH

1 NAME

HISTORIC

Licking Riverside Historic District

AND/OR COMMON

Same

2 LOCATION

CITY, TOWN

Covington

____ VICINITY OF

COUNTY

Kenton

STATE

Kentucky

3 PHOTO REFERENCE

PHOTO CREDIT

Charles B. Eilerman
NEGATIVE FILED AT

DATE OF PHOTO

1975

22 Swain Street, Covington, Kentucky

4 IDENTIFICATION

DESCRIBE VIEW, DIRECTION, ETC. IF DISTRICT, GIVE BUILDING NAME & STREET

PHOTO NO.

Galvin-Averbeck House (c. 1885) facing east on Garrard Street.

5



UNITED STATES DEPARTMENT OF THE INTERIOR
NATIONAL PARK SERVICE

NATIONAL REGISTER OF HISTORIC PLACES
PROPERTY PHOTOGRAPH FORM

FOR NPS USE ONLY

RECEIVED JUL 15 1975

DATE ENTERED JUL 30 1975

SEE INSTRUCTIONS IN *HOW TO COMPLETE NATIONAL REGISTER FORMS*
TYPE ALL ENTRIES -- ENCLOSE WITH PHOTOGRAPH

1 NAME

HISTORIC

Licking Riverside Historic District

AND/OR COMMON

Same

2 LOCATION

CITY, TOWN

___ VICINITY OF

COUNTY

STATE

Covington

Kenton

Kentucky

3 PHOTO REFERENCE

PHOTO CREDIT

DATE OF PHOTO

Charles B. Eilerman

1975

NEGATIVE FILED AT

22 Swain Court, Covington, Ky.

4 IDENTIFICATION

DESCRIBE VIEW, DIRECTION, ETC. IF DISTRICT, GIVE BUILDING NAME & STREET

PHOTO NO.

6

Judge Tracy House (undergoing restoration) facing east on Garrard Street.



UNITED STATES DEPARTMENT OF THE INTERIOR
NATIONAL PARK SERVICE

**NATIONAL REGISTER OF HISTORIC PLACES
PROPERTY PHOTOGRAPH FORM**

FOR NPS USE ONLY

RECEIVED JUL 15 1975

DATE ENTERED JUL 30 1975

SEE INSTRUCTIONS IN *HOW TO COMPLETE NATIONAL REGISTER FORMS*
TYPE ALL ENTRIES -- ENCLOSE WITH PHOTOGRAPH

1 NAME

HISTORIC

Licking Riverside Historic District

AND/OR COMMON

Same

2 LOCATION

CITY, TOWN

Covington

___ VICINITY OF

COUNTY

Kenton

STATE

Kentucky

3 PHOTO REFERENCE

PHOTO CREDIT

Charles B. Eilerman

NEGATIVE FILED AT

22 Swain Court, Covington, Ky.

DATE OF PHOTO

1975

4 IDENTIFICATION

DESCRIBE VIEW, DIRECTION, ETC. IF DISTRICT, GIVE BUILDING NAME & STREET

Maurice Galvin House on corner of Fifth and Garrard Streets.

PHOTO NO.

7

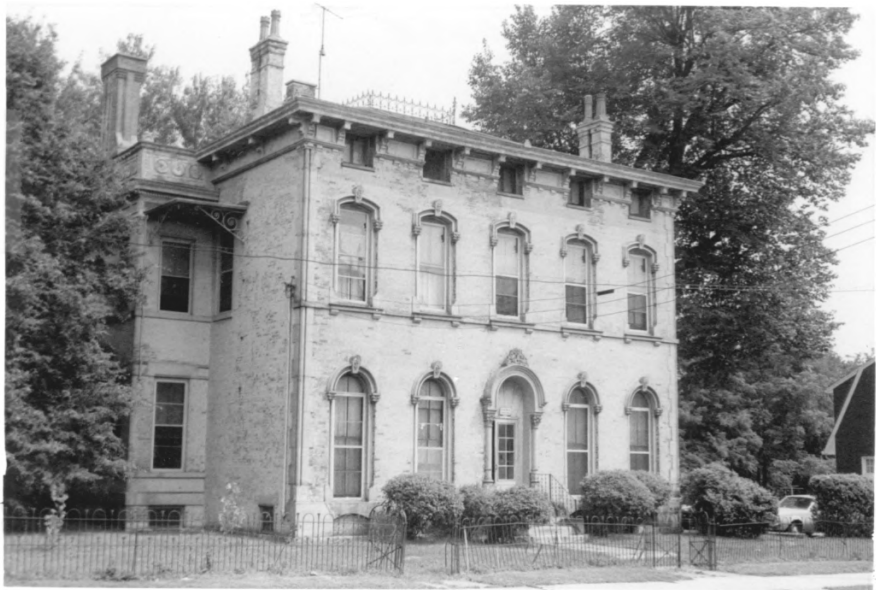

UNITED STATES DEPARTMENT OF THE INTERIOR
NATIONAL PARK SERVICE

NATIONAL REGISTER OF HISTORIC PLACES
PROPERTY PHOTOGRAPH FORM

FOR NPS USE ONLY

RECEIVED JUL 15 1975

DATE ENTERED JUL 30 1975

SEE INSTRUCTIONS IN *HOW TO COMPLETE NATIONAL REGISTER FORMS*
TYPE ALL ENTRIES -- ENCLOSE WITH PHOTOGRAPH

1 NAME

HISTORIC

Licking Riverside Historic District

AND/OR COMMON

Same

2 LOCATION

CITY, TOWN

Covington

___ VICINITY OF

COUNTY

Kenton

STATE

Kentucky

3 PHOTO REFERENCE

PHOTO CREDIT

Charles B. Eilerman

NEGATIVE FILED AT

22 Swain Court, Covington, Ky

DATE OF PHOTO

1975

4 IDENTIFICATION

DESCRIBE VIEW, DIRECTION, ETC. IF DISTRICT, GIVE BUILDING NAME & STREET

PHOTO NO. 8

Jonathan David Hearne House facing west at intersection of Fifth and
Garrard Streets.



UNITED STATES DEPARTMENT OF THE INTERIOR
NATIONAL PARK SERVICE

NATIONAL REGISTER OF HISTORIC PLACES
PROPERTY PHOTOGRAPH FORM

FOR NPS USE ONLY

RECEIVED JUL 15 1975

DATE ENTERED JUL 30 1975

SEE INSTRUCTIONS IN *HOW TO COMPLETE NATIONAL REGISTER FORMS*
TYPE ALL ENTRIES -- ENCLOSE WITH PHOTOGRAPH

1 NAME

HISTORIC

Licking Riverside Historic District

AND/OR COMMON

Same

2 LOCATION

CITY, TOWN

Covington

— VICINITY OF

Kenton COUNTY

Kentucky STATE

3 PHOTO REFERENCE

PHOTO CREDIT

DATE OF PHOTO

Charles B. Eilerman
NEGATIVE FILED AT 22 Swain Court, Covington, Ky.

1974

4 IDENTIFICATION

DESCRIBE VIEW, DIRECTION, ETC. IF DISTRICT. GIVE BUILDING NAME & STREET

PHOTO NO. 8a

Jonathan David Hearne House facing west at intersection of Fifth and Garrard Streets.



UNITED STATES DEPARTMENT OF THE INTERIOR
NATIONAL PARK SERVICE

NATIONAL REGISTER OF HISTORIC PLACES
PROPERTY PHOTOGRAPH FORM

FOR NPS USE ONLY

RECEIVED JUL 15 1975

DATE ENTERED JUL 30 1975

SEE INSTRUCTIONS IN *HOW TO COMPLETE NATIONAL REGISTER FORMS*
TYPE ALL ENTRIES -- ENCLOSE WITH PHOTOGRAPH

1 NAME

HISTORIC Licking Riverside Historic District

AND/OR COMMON

Same

2 LOCATION

CITY, TOWN

Covington

___ VICINITY OF

COUNTY

Kenton

STATE

Kentucky

3 PHOTO REFERENCE

PHOTO CREDIT

Charles B. Eilerman

DATE OF PHOTO

1975

NEGATIVE PLACED AT

22 Swain Court, Covington, Ky.

4 IDENTIFICATION

DESCRIBE VIEW, DIRECTION, ETC. IF DISTRICT, GIVE BUILDING NAME & STREET

PHOTO NO.

9

John P. Ernst House (undergoing restoration) facing east
on Garrard Street.



UNITED STATES DEPARTMENT OF THE INTERIOR
NATIONAL PARK SERVICE

**NATIONAL REGISTER OF HISTORIC PLACES
PROPERTY PHOTOGRAPH FORM**

FOR NPS USE ONLY

RECEIVED JUL 15 1975

DATE ENTERED JUL 30 1975

SEE INSTRUCTIONS IN *HOW TO COMPLETE NATIONAL REGISTER FORMS*
TYPE ALL ENTRIES -- ENCLOSE WITH PHOTOGRAPH

1 NAME

HISTORIC

Licking Riverside Historic District

AND/OR COMMON

Same

2 LOCATION

CITY, TOWN

Covington

___ VICINITY OF

COUNTY

Kenton

STATE

Kentucky

3 PHOTO REFERENCE

PHOTO CREDIT

Charles B. Eilerman

DATE OF PHOTO

1975

NEGATIVE FILED AT

22 Swain Court, Covington, Kentucky

4 IDENTIFICATION

DESCRIBE VIEW, DIRECTION, ETC. IF DISTRICT, GIVE BUILDING NAME & STREET

PHOTO NO. 10

Southward view of west side of Garrard Street between Fifth and Sixth Streets.



UNITED STATES DEPARTMENT OF THE INTERIOR
NATIONAL PARK SERVICE

NATIONAL REGISTER OF HISTORIC PLACES
PROPERTY PHOTOGRAPH FORM

FOR NPS USE ONLY

RECEIVED JUL 15 1975

DATE ENTERED JUL 30 1975

SEE INSTRUCTIONS IN *HOW TO COMPLETE NATIONAL REGISTER FORMS*
TYPE ALL ENTRIES -- ENCLOSE WITH PHOTOGRAPH

1 NAME

HISTORIC

Licking Riverside Historic District

AND/OR COMMON

Same

2 LOCATION

CITY, TOWN

___ VICINITY OF

COUNTY

STATE

Covington

Kenton

Kentucky

3 PHOTO REFERENCE

PHOTO CREDIT

DATE OF PHOTO

Charles B. Eilerman
NEGATIVE FILED AT

1975

22 Swain Court, Covington, Ky.

4 IDENTIFICATION

DESCRIBE VIEW, DIRECTION, ETC. IF DISTRICT. GIVE BUILDING NAME & STREET

PHOTO NO. 11

Two houses on west side of Garrard Street (Eilerman house to the right).



UNITED STATES DEPARTMENT OF THE INTERIOR
NATIONAL PARK SERVICE

**NATIONAL REGISTER OF HISTORIC PLACES
PROPERTY PHOTOGRAPH FORM**

FOR NPS USE ONLY

RECEIVED JUL 15 1975

DATE ENTERED JUL 30 1975

SEE INSTRUCTIONS IN *HOW TO COMPLETE NATIONAL REGISTER FORMS*
TYPE ALL ENTRIES -- ENCLOSE WITH PHOTOGRAPH

1 NAME

HISTORIC

Licking Riverside Historic District

AND/OR COMMON

Same

2 LOCATION

CITY, TOWN

Covington

___ VICINITY OF

COUNTY

Kenton

STATE

Kentucky

3 PHOTO REFERENCE

PHOTO CREDIT

Charles B. Eilerman

NEGATIVE FILED AT

22 Swain Court, Covington, Ky.

DATE OF PHOTO

1975

4 IDENTIFICATION

DESCRIBE VIEW, DIRECTION, ETC. IF DISTRICT. GIVE BUILDING NAME & STREET

PHOTO NO.

12

Northward view of west side of Garrard Street from Sixth almost to Fourth Street.



UNITED STATES DEPARTMENT OF THE INTERIOR
NATIONAL PARK SERVICE

**NATIONAL REGISTER OF HISTORIC PLACES
PROPERTY PHOTOGRAPH FORM**

FOR NPS USE ONLY

RECEIVED JUL 15 1975

DATE ENTERED

JUL 30 1975

SEE INSTRUCTIONS IN *HOW TO COMPLETE NATIONAL REGISTER FORMS*
TYPE ALL ENTRIES -- ENCLOSE WITH PHOTOGRAPH

1 NAME

HISTORIC

Licking Riverside Historic District

AND/OR COMMON

Same

2 LOCATION

CITY, TOWN

Covington

___VICINITY OF

COUNTY

Kenton

STATE

Kentucky

3 PHOTO REFERENCE

PHOTO CREDIT

Charles B. Eilerman

DATE OF PHOTO

1975

NEGATIVE FILED AT

22 Swain Court, Covington, Ky.

4 IDENTIFICATION

DESCRIBE VIEW, DIRECTION, ETC. IF DISTRICT, GIVE BUILDING NAME & STREET

PHOTO NO.

Building on southeast corner of Sixth and Garrard Streets.

13

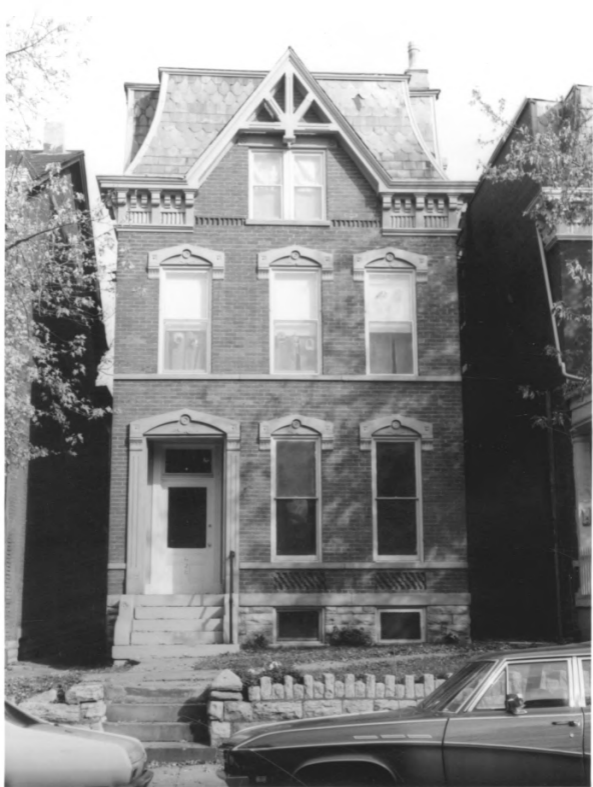

UNITED STATES DEPARTMENT OF THE INTERIOR
NATIONAL PARK SERVICE

**NATIONAL REGISTER OF HISTORIC PLACES
PROPERTY PHOTOGRAPH FORM**

FOR NPS USE ONLY

RECEIVED

JUL 15 1975

DATE ENTERED

JUL 30 1975

SEE INSTRUCTIONS IN *HOW TO COMPLETE NATIONAL REGISTER FORMS*
TYPE ALL ENTRIES -- ENCLOSE WITH PHOTOGRAPH

1 NAME

HISTORIC

Licking Riverside Historic District

AND/OR COMMON

Same

2 LOCATION

CITY, TOWN

Covington

___ VICINITY OF

COUNTY

Kenton

STATE

Kentucky

3 PHOTO REFERENCE

PHOTO CREDIT Charles B. Eilerman

DATE OF PHOTO 1975

NEGATIVE FILED AT 22 Swain Court, Covington, Kentucky

4 IDENTIFICATION

DESCRIBE VIEW, DIRECTION, ETC. IF DISTRICT, GIVE BUILDING NAME & STREET

PHOTO NO. 14

Appel House (c. 1900), faces west on Garrard Street.
Undergoing restoration.



UNITED STATES DEPARTMENT OF THE INTERIOR
NATIONAL PARK SERVICE

NATIONAL REGISTER OF HISTORIC PLACES
PROPERTY PHOTOGRAPH FORM

FOR NPS USE ONLY

RECEIVED JUL 15 1975

DATE ENTERED JUL 30 1975

SEE INSTRUCTIONS IN *HOW TO COMPLETE NATIONAL REGISTER FORMS*
TYPE ALL ENTRIES -- ENCLOSE WITH PHOTOGRAPH

1 NAME

HISTORIC

Licking Riverside Historic District

AND/OR COMMON

Same

2 LOCATION

CITY, TOWN

Covington

— VICINITY OF

COUNTY

Kenton

STATE

Kentucky

3 PHOTO REFERENCE

PHOTO CREDIT Charles B. Eilerman

DATE OF PHOTO 1975

NEGATIVE FILED AT 22 Swain Court, Covington, Kentucky

4 IDENTIFICATION

DESCRIBE VIEW, DIRECTION, ETC. IF DISTRICT. GIVE BUILDING NAME & STREET

PHOTO NO. 15

Home for Aged and Indigent Women on corner of Seventh and Garrard facing south.



UNITED STATES DEPARTMENT OF THE INTERIOR
NATIONAL PARK SERVICE

**NATIONAL REGISTER OF HISTORIC PLACES
PROPERTY PHOTOGRAPH FORM**

FOR NPS USE ONLY

RECEIVED JUL 15 1975

DATE ENTERED JUL 30 1975

SEE INSTRUCTIONS IN *HOW TO COMPLETE NATIONAL REGISTER FORMS*
TYPE ALL ENTRIES -- ENCLOSE WITH PHOTOGRAPH

1 NAME

HISTORIC

Licking Riverside Historic District

AND/OR COMMON

Same

2 LOCATION

CITY, TOWN

Covington

____ VICINITY OF

COUNTY

Kenton

STATE

Kentucky

3 PHOTO REFERENCE

PHOTO CREDIT Charles B. Eilerman

DATE OF PHOTO 1975

NEGATIVE FILED AT 22 Swain Court, Covington, Kentucky

4 IDENTIFICATION

DESCRIBE VIEW, DIRECTION, ETC. IF DISTRICT, GIVE BUILDING NAME & STREET

PHOTO NO. 16

Northward view of east side of Garrard between 7th and 6th.



UNITED STATES DEPARTMENT OF THE INTERIOR
NATIONAL PARK SERVICE

NATIONAL REGISTER OF HISTORIC PLACES
PROPERTY PHOTOGRAPH FORM

FOR NPS USE ONLY

RECEIVED JUL 15 1975

DATE ENTERED JUL 30 1975

SEE INSTRUCTIONS IN *HOW TO COMPLETE NATIONAL REGISTER FORMS*
TYPE ALL ENTRIES -- ENCLOSE WITH PHOTOGRAPH

1 NAME

HISTORIC

Licking Riverside Historic District

AND/OR COMMON

Same

2 LOCATION

CITY, TOWN

Covington

— VICINITY OF

COUNTY

Kenton

STATE

Kentucky

3 PHOTO REFERENCE

PHOTO CREDIT Charles B. Eilerman

DATE OF PHOTO 1975

NEGATIVE FILED AT

22 Swain Court, Covington, Kentucky

4 IDENTIFICATION

DESCRIBE VIEW, DIRECTION, ETC. IF DISTRICT. GIVE BUILDING NAME & STREET

PHOTO NO. 17

Rear of building featured in photo 15.



UNITED STATES DEPARTMENT OF THE INTERIOR
NATIONAL PARK SERVICE

**NATIONAL REGISTER OF HISTORIC PLACES
PROPERTY PHOTOGRAPH FORM**

FOR NPS USE ONLY

RECEIVED JUL 15 1975

DATE ENTERED JUL 30 1975

SEE INSTRUCTIONS IN *HOW TO COMPLETE NATIONAL REGISTER FORMS*
TYPE ALL ENTRIES ENCLOSE WITH PHOTOGRAPH

1 NAME

HISTORIC

Licking Riverside Historic District

AND/OR COMMON

Same

2 LOCATION

CITY, TOWN

Covington

____ VICINITY OF

COUNTY

Kenton

STATE

Kentucky

3 PHOTO REFERENCE

PHOTO CREDIT Charles B. Eilerman

DATE OF PHOTO 1975

NEGATIVE FILED AT

22 Swain Court, Covington, Kentucky

4 IDENTIFICATION

DESCRIBE VIEW, DIRECTION, ETC. IF DISTRICT, GIVE BUILDING NAME & STREET

PHOTO NO. 18

Northward view of west side of Garrard from 8th to 7th.



UNITED STATES DEPARTMENT OF THE INTERIOR
NATIONAL PARK SERVICE

NATIONAL REGISTER OF HISTORIC PLACES
PROPERTY PHOTOGRAPH FORM

FOR NPS USE ONLY

RECEIVED JUL 15 1975

DATE ENTERED JUL 30 1975

SEE INSTRUCTIONS IN *HOW TO COMPLETE NATIONAL REGISTER FORMS*
TYPE ALL ENTRIES ENCLOSE WITH PHOTOGRAPH

1 NAME

HISTORIC

Licking Riverside Historic District

AND/OR COMMON

Same

2 LOCATION

CITY, TOWN

Covington

—VICINITY OF

COUNTY

Kenton

STATE

Kentucky

3 PHOTO REFERENCE

PHOTO CREDIT Charles B. Eilerman

DATE OF PHOTO 1975

NEGATIVE FILED AT 22 Swain Court, Covington, Kentucky

4 IDENTIFICATION

DESCRIBE VIEW, DIRECTION, ETC. IF DISTRICT, GIVE BUILDING NAME & STREET

PHOTO NO. 19

Building on corner of Eight and Garrard Streets facing west.



UNITED STATES DEPARTMENT OF THE INTERIOR
NATIONAL PARK SERVICE

**NATIONAL REGISTER OF HISTORIC PLACES
PROPERTY PHOTOGRAPH FORM**

FOR NPS USE ONLY

RECEIVED JUL 15 1975

DATE ENTERED JUL 30 1975

SEE INSTRUCTIONS IN *HOW TO COMPLETE NATIONAL REGISTER FORMS*
TYPE ALL ENTRIES -- ENCLOSE WITH PHOTOGRAPH

1 NAME

HISTORIC

Licking Riverside Historic District

AND/OR COMMON

Same

2 LOCATION

CITY, TOWN

Covington

___ VICINITY OF

COUNTY

Kenton

STATE

Kentucky

3 PHOTO REFERENCE

PHOTO CREDIT Charles B. Eilerman

DATE OF PHOTO 1975

NEGATIVE FILED AT 22 Swain Court, Covington, Kentucky

4 IDENTIFICATION

DESCRIBE VIEW, DIRECTION, ETC. IF DISTRICT. GIVE BUILDING NAME & STREET

PHOTO NO. 20

Collins and Lee Houses facing west on Sanford Street.



UNITED STATES DEPARTMENT OF THE INTERIOR
NATIONAL PARK SERVICE

NATIONAL REGISTER OF HISTORIC PLACES
PROPERTY PHOTOGRAPH FORM

FOR NPS USE ONLY

RECEIVED JUL 15 1975

DATE ENTERED JUL 30 1975

SEE INSTRUCTIONS IN *HOW TO COMPLETE NATIONAL REGISTER FORMS*
TYPE ALL ENTRIES -- ENCLOSE WITH PHOTOGRAPH

1 NAME

HISTORIC

Licking Riverside Historic District

AND/OR COMMON

Same

2 LOCATION

CITY, TOWN

Covington

___ VICINITY OF

COUNTY

Kenton

STATE

Kentucky

3 PHOTO REFERENCE

PHOTO CREDIT Charles B. Eilerman

DATE OF PHOTO 1975

NEGATIVE FILED AT

22 Swain Court, Covington, Kentucky

4 IDENTIFICATION

DESCRIBE VIEW, DIRECTION, ETC. IF DISTRICT. GIVE BUILDING NAME & STREET

PHOTO NO. 21

Rugby School facing west on Sanford Street.



UNITED STATES DEPARTMENT OF THE INTERIOR
NATIONAL PARK SERVICE

**NATIONAL REGISTER OF HISTORIC PLACES
PROPERTY PHOTOGRAPH FORM**

FOR NPS USE ONLY

RECEIVED JUL 15 1975

DATE ENTERED JUL 20 1975

SEE INSTRUCTIONS IN *HOW TO COMPLETE NATIONAL REGISTER FORMS*
TYPE ALL ENTRIES -- ENCLOSE WITH PHOTOGRAPH

1 NAME

HISTORIC

Licking Riverside Historic District

AND/OR COMMON

Same

2 LOCATION

CITY, TOWN

Covington

____VICINITY OF

COUNTY

Kenton

STATE

Kentucky

3 PHOTO REFERENCE

PHOTO CREDIT Charles B. Eilerman

DATE OF PHOTO 1975

NEGATIVE FILED AT 22 Swain Court, Covington, Kentucky

4 IDENTIFICATION

DESCRIBE VIEW, DIRECTION, ETC. IF DISTRICT, GIVE BUILDING NAME & STREET

PHOTO NO. 22

Exhibition hall of Baker-Hunt Foundation.



UNITED STATES DEPARTMENT OF THE INTERIOR
NATIONAL PARK SERVICE

**NATIONAL REGISTER OF HISTORIC PLACES
PROPERTY PHOTOGRAPH FORM**

FOR NPS USE ONLY	
RECEIVED	JUL 15 1975
DATE ENTERED	JUL 30 1975

SEE INSTRUCTIONS IN *HOW TO COMPLETE NATIONAL REGISTER FORMS*
TYPE ALL ENTRIES ENCLOSE WITH PHOTOGRAPH

1 NAME

HISTORIC

Licking Riverside Historic District

AND/OR COMMON

Same

2 LOCATION

CITY, TOWN

Covington

___ VICINITY OF

COUNTY

Kenton

STATE

Kentucky

3 PHOTO REFERENCE

PHOTO CREDIT Charles B. Eilerman

DATE OF PHOTO 1975

NEGATIVE FILED AT 22 Swain Court, Covington, Kentucky

4 IDENTIFICATION

DESCRIBE VIEW, DIRECTION, ETC. IF DISTRICT, GIVE BUILDING NAME & STREET

PHOTO NO. 23

House on east side of Sanford.



UNITED STATES DEPARTMENT OF THE INTERIOR
NATIONAL PARK SERVICE

**NATIONAL REGISTER OF HISTORIC PLACES
PROPERTY PHOTOGRAPH FORM**

FOR NPS USE ONLY	
RECEIVED	JUL 15 1975
DATE ENTERED	JUL 30 1975

SEE INSTRUCTIONS IN *HOW TO COMPLETE NATIONAL REGISTER FORMS*
TYPE ALL ENTRIES ENCLOSE WITH PHOTOGRAPH

1 NAME

HISTORIC

Licking Riverside Historic District

AND/OR COMMON

Same

2 LOCATION

CITY, TOWN

Covington

— VICINITY OF

COUNTY

Kenton

STATE

Kentucky

3 PHOTO REFERENCE

PHOTO CREDIT Charles B. Eilerman

DATE OF PHOTO 1975

NEGATIVE FILED AT 22 Swain Court, Covington, Kentucky

4 IDENTIFICATION

DESCRIBE VIEW, DIRECTION, ETC. IF DISTRICT, GIVE BUILDING NAME & STREET

PHOTO NO. 24

Southward view of east side of Sanford from 6th to 7th.



UNITED STATES DEPARTMENT OF THE INTERIOR
NATIONAL PARK SERVICE

**NATIONAL REGISTER OF HISTORIC PLACES
PROPERTY PHOTOGRAPH FORM**

FOR NPS USE ONLY

RECEIVED JUL 15 1975

DATE ENTERED JUL 30 1975

SEE INSTRUCTIONS IN *HOW TO COMPLETE NATIONAL REGISTER FORMS*
TYPE ALL ENTRIES ENCLOSE WITH PHOTOGRAPH

1 NAME

HISTORIC

Licking Riverside Historic District

AND/OR COMMON

Same

2 LOCATION

CITY, TOWN

Covington

___ VICINITY OF

COUNTY

Kenton

STATE

Kentucky

3 PHOTO REFERENCE

PHOTO CREDIT Charles B. Eilerman

DATE OF PHOTO 1975

NEGATIVE FILED AT 22 Swain Court, Covington, Kentucky

4 IDENTIFICATION

DESCRIBE VIEW, DIRECTION, ETC. IF DISTRICT, GIVE BUILDING NAME & STREET

Northwest corner of 5th and Sanford.

PHOTO NO. 25



UNITED STATES DEPARTMENT OF THE INTERIOR
NATIONAL PARK SERVICE

**NATIONAL REGISTER OF HISTORIC PLACES
PROPERTY PHOTOGRAPH FORM**

FOR NPS USE ONLY

RECEIVED JUL 15 1975

DATE ENTERED JUL 30 1975

SEE INSTRUCTIONS IN *HOW TO COMPLETE NATIONAL REGISTER FORMS*
TYPE ALL ENTRIES ENCLOSE WITH PHOTOGRAPH

1 NAME

HISTORIC

Licking Riverside Historic District

AND/OR COMMON

Same

2 LOCATION

CITY, TOWN

Covington

___ VICINITY OF

COUNTY

Kenton

STATE

Kentucky

3 PHOTO REFERENCE

PHOTO CREDIT Charles B. Eilerman

DATE OF PHOTO 1975

NEGATIVE FILED AT 22 Swain Court, Covington, Kentucky

4 IDENTIFICATION

DESCRIBE VIEW, DIRECTION, ETC. IF DISTRICT, GIVE BUILDING NAME & STREET

PHOTO NO. 26

Rear view of house on Garrard Street.



UNITED STATES DEPARTMENT OF THE INTERIOR
NATIONAL PARK SERVICE

**NATIONAL REGISTER OF HISTORIC PLACES
PROPERTY PHOTOGRAPH FORM**

FOR NPS USE ONLY

RECEIVED JUL 15 1975

DATE ENTERED JUL 30 1975

SEE INSTRUCTIONS IN *HOW TO COMPLETE NATIONAL REGISTER FORMS*
TYPE ALL ENTRIES -- ENCLOSE WITH PHOTOGRAPH

1 NAME

HISTORIC

Licking Riverside Historic District

AND/OR COMMON

Same

2 LOCATION

CITY, TOWN

Covington

___ VICINITY OF

COUNTY
Kenton

STATE
Kentucky

3 PHOTO REFERENCE

PHOTO CREDIT Charles B. Eilerman

DATE OF PHOTO 1975

NEGATIVE FILED AT
22 Swain Court, Covington, Ky.

4 IDENTIFICATION

DESCRIBE VIEW, DIRECTION, ETC. IF DISTRICT, GIVE BUILDING NAME & STREET

PHOTO NO.

Houses facing east on Sanford Street (note parapets).

27



UNITED STATES DEPARTMENT OF THE INTERIOR
NATIONAL PARK SERVICE

**NATIONAL REGISTER OF HISTORIC PLACES
PROPERTY PHOTOGRAPH FORM**

FOR NPS USE ONLY

RECEIVED JUL 15 1975

DATE ENTERED JUL 30 1975

SEE INSTRUCTIONS IN *HOW TO COMPLETE NATIONAL REGISTER FORMS*
TYPE ALL ENTRIES ENCLOSE WITH PHOTOGRAPH

1 NAME

HISTORIC

Licking Riverside Historic District

AND/OR COMMON

Same

2 LOCATION

CITY, TOWN

Covington

____ VICINITY OF

COUNTY

Kenton

STATE

Kentucky

3 PHOTO REFERENCE

PHOTO CREDIT

Charles B. Eilerman

DATE OF PHOTO

1975

NEGATIVE FILED AT

22 Swain Court, Covington, Kentucky

4 IDENTIFICATION

DESCRIBE VIEW, DIRECTION, ETC. IF DISTRICT, GIVE BUILDING NAME & STREET

PHOTO NO. 28

East and south sides of building to left in photo 27.



UNITED STATES DEPARTMENT OF THE INTERIOR
NATIONAL PARK SERVICE

**NATIONAL REGISTER OF HISTORIC PLACES
PROPERTY PHOTOGRAPH FORM**

FOR NPS USE ONLY	
RECEIVED	JUL 15 1975
DATE ENTERED	JUL 30 1975

SEE INSTRUCTIONS IN *HOW TO COMPLETE NATIONAL REGISTER FORMS*
TYPE ALL ENTRIES ENCLOSE WITH PHOTOGRAPH

1 NAME

HISTORIC

Licking Riverside Historic District

AND/OR COMMON

Same

2 LOCATION

CITY, TOWN

Covington

____ VICINITY OF

COUNTY

Kenton

STATE

Kentucky

3 PHOTO REFERENCE

PHOTO CREDIT Charles B. Eilerman

DATE OF PHOTO 1975

NEGATIVE FILED AT 22 Swain Court, Covington, Kentucky

4 IDENTIFICATION

DESCRIBE VIEW, DIRECTION, ETC. IF DISTRICT, GIVE BUILDING NAME & STREET

PHOTO NO. 29

Building facing east on Greenup Street.



UNITED STATES DEPARTMENT OF THE INTERIOR
NATIONAL PARK SERVICE

**NATIONAL REGISTER OF HISTORIC PLACES
PROPERTY PHOTOGRAPH FORM**

FOR NPS USE ONLY

RECEIVED JUL 15 1975

DATE ENTERED JUL 30 1975

SEE INSTRUCTIONS IN *HOW TO COMPLETE NATIONAL REGISTER FORMS*
TYPE ALL ENTRIES ENCLOSE WITH PHOTOGRAPH

1 NAME

HISTORIC

Licking Riverside Historic District

AND/OR COMMON

Same

2 LOCATION

CITY, TOWN

Covington

____ VICINITY OF

COUNTY

Kenton

STATE

Kentucky

3 PHOTO REFERENCE

PHOTO CREDIT

Charles B. Eilerman

DATE OF PHOTO 1975

NEGATIVE FILED AT

22 Swain Court, Covington, Kentucky

4 IDENTIFICATION

DESCRIBE VIEW, DIRECTION, ETC. IF DISTRICT. GIVE BUILDING NAME & STREET

PHOTO NO. 30

Northeast corner of 5th and Greenup.



UNITED STATES DEPARTMENT OF THE INTERIOR
NATIONAL PARK SERVICE

NATIONAL REGISTER OF HISTORIC PLACES
PROPERTY PHOTOGRAPH FORM

FOR NPS USE ONLY

RECEIVED JUL 15 1975

DATE ENTERED JUL 30 1975

SEE INSTRUCTIONS IN *HOW TO COMPLETE NATIONAL REGISTER FORMS*
TYPE ALL ENTRIES -- ENCLOSE WITH PHOTOGRAPH

1 NAME

HISTORIC

Licking Riverside Historic District

AND/OR COMMON

Same

2 LOCATION

CITY, TOWN

Covington

___VICINITY OF

COUNTY

Kenton

STATE

Kentucky

3 PHOTO REFERENCE

PHOTO CREDIT Charles B. Eilerman

DATE OF PHOTO 1975

NEGATIVE FILED AT 22 Swain Court, Covington, Kentucky

4 IDENTIFICATION

DESCRIBE VIEW, DIRECTION, ETC. IF DISTRICT, GIVE BUILDING NAME & STREET

United Methodist Church.

PHOTO NO. 31



UNITED STATES DEPARTMENT OF THE INTERIOR
NATIONAL PARK SERVICE

**NATIONAL REGISTER OF HISTORIC PLACES
PROPERTY PHOTOGRAPH FORM**

FOR NPS USE ONLY

RECEIVED JUL 15 1975

DATE ENTERED JUL 30 1975

SEE INSTRUCTIONS IN *HOW TO COMPLETE NATIONAL REGISTER FORMS*
TYPE ALL ENTRIES -- ENCLOSE WITH PHOTOGRAPH

1 NAME

HISTORIC

Licking Riverside Historic District

AND/OR COMMON

Same

2 LOCATION

CITY, TOWN

Covington

___ VICINITY OF

COUNTY

Kenton

STATE

Kentucky

3 PHOTO REFERENCE

PHOTO CREDIT Charles B. Eilerman

DATE OF PHOTO 1975

NEGATIVE FILED AT 22 Swain Court, Covington, Kentucky

4 IDENTIFICATION

DESCRIBE VIEW, DIRECTION, ETC. IF DISTRICT. GIVE BUILDING NAME & STREET

PHOTO NO. 32

Southward view of west side of Greenup.



UNITED STATES DEPARTMENT OF THE INTERIOR
NATIONAL PARK SERVICE

**NATIONAL REGISTER OF HISTORIC PLACES
PROPERTY PHOTOGRAPH FORM**

FOR NPS USE ONLY	
RECEIVED	JUL 15 1975
DATE ENTERED	JUL 30 1975

SEE INSTRUCTIONS IN *HOW TO COMPLETE NATIONAL REGISTER FORMS*
TYPE ALL ENTRIES ENCLOSE WITH PHOTOGRAPH

1 NAME

HISTORIC

Licking Riverside Historic District

AND/OR COMMON

Same

2 LOCATION

CITY, TOWN

Covington

____VICINITY OF

COUNTY

Kenton

STATE

Kentucky

3 PHOTO REFERENCE

PHOTO CREDIT Charles B. Eilerman

DATE OF PHOTO 1975

NEGATIVE FILED AT 22 Swain Court, Covington, Kentucky

4 IDENTIFICATION

DESCRIBE VIEW, DIRECTION, ETC. IF DISTRICT. GIVE BUILDING NAME & STREET

Buildings at 517 - 515 Greenup Street, facing east.

PHOTO NO. 33



UNITED STATES DEPARTMENT OF THE INTERIOR
NATIONAL PARK SERVICE

**NATIONAL REGISTER OF HISTORIC PLACES
PROPERTY PHOTOGRAPH FORM**

FOR NPS USE ONLY

RECEIVED JUL 15 1975

DATE ENTERED JUL 30 1975

SEE INSTRUCTIONS IN *HOW TO COMPLETE NATIONAL REGISTER FORMS*
TYPE ALL ENTRIES ENCLOSE WITH PHOTOGRAPH

1 NAME

HISTORIC

Licking Riverside Historic District

AND/OR COMMON

Same

2 LOCATION

CITY, TOWN

Covington

___ VICINITY OF

COUNTY

Kenton

STATE

Kentucky

3 PHOTO REFERENCE

PHOTO CREDIT

Charles B. Eilerman

DATE OF PHOTO 1975

NEGATIVE FILED AT

22 Swain Court, Covington, Kentucky

4 IDENTIFICATION

DESCRIBE VIEW, DIRECTION, ETC. IF DISTRICT, GIVE BUILDING NAME & STREET

PHOTO NO. 34

Rear view of building featured in photo 33.



UNITED STATES DEPARTMENT OF THE INTERIOR
NATIONAL PARK SERVICE

**NATIONAL REGISTER OF HISTORIC PLACES
PROPERTY PHOTOGRAPH FORM**

FOR NPS USE ONLY	
RECEIVED	JUL 15 1975
DATE ENTERED	JUL 30 1975

SEE INSTRUCTIONS IN *HOW TO COMPLETE NATIONAL REGISTER FORMS*
TYPE ALL ENTRIES ENCLOSE WITH PHOTOGRAPH

1 NAME

HISTORIC

Licking Riverside Historic District

AND/OR COMMON

Same

2 LOCATION

CITY, TOWN

Covington

___ VICINITY OF

COUNTY

Kenton

STATE

Kentucky

3 PHOTO REFERENCE

PHOTO CREDIT Charles B. Eilerman

DATE OF PHOTO 1975

NEGATIVE FILED AT 22 Swain Court, Covington, Kentucky

4 IDENTIFICATION

DESCRIBE VIEW, DIRECTION, ETC. IF DISTRICT, GIVE BUILDING NAME & STREET

PHOTO NO. 35

Jesse Root Grant House.



UNITED STATES DEPARTMENT OF THE INTERIOR
NATIONAL PARK SERVICE

NATIONAL REGISTER OF HISTORIC PLACES
PROPERTY PHOTOGRAPH FORM

FOR NPS USE ONLY

RECEIVED JUL 15 1975

DATE ENTERED JUL 30 1975

SEE INSTRUCTIONS IN *HOW TO COMPLETE NATIONAL REGISTER FORMS*
TYPE ALL ENTRIES ENCLOSE WITH PHOTOGRAPH

1 NAME

HISTORIC

Licking Riverside Historic District

AND/OR COMMON

Same

2 LOCATION

CITY, TOWN

Covington

____ VICINITY OF

COUNTY
Kenton

STATE
Kentucky

3 PHOTO REFERENCE

PHOTO CREDIT Charles B. Eilerman

DATE OF PHOTO 1975

NEGATIVE FILED AT 22 Swain Court, Covington, Kentucky

4 IDENTIFICATION

DESCRIBE VIEW, DIRECTION, ETC. IF DISTRICT, GIVE BUILDING NAME & STREET

Entranceway of Grant House (photo No. 35).

PHOTO NO. 35a



APPOINTMENT
ROOM ONLY

20

UNITED STATES DEPARTMENT OF THE INTERIOR
NATIONAL PARK SERVICE

NATIONAL REGISTER OF HISTORIC PLACES
PROPERTY PHOTOGRAPH FORM

FOR NPS USE ONLY

RECEIVED JUL 15 1975

DATE ENTERED JUL 30 1975

SEE INSTRUCTIONS IN *HOW TO COMPLETE NATIONAL REGISTER FORMS*
TYPE ALL ENTRIES -- ENCLOSE WITH PHOTOGRAPH

1 NAME

HISTORIC

Licking Riverside Historic District

AND/OR COMMON

Same

2 LOCATION

CITY, TOWN

Covington

____ VICINITY OF

COUNTY

Kenton

STATE

Kentucky

3 PHOTO REFERENCE

PHOTO CREDIT

Unknown

NEGATIVE FILED AT

Unknown

DATE OF PHOTO

pre-1973

4 IDENTIFICATION

DESCRIBE VIEW, DIRECTION, ETC. IF DISTRICT, GIVE BUILDING NAME & STREET

View of front of Jesse Grant House before restoration

PHOTO NO.

35b



UNITED STATES DEPARTMENT OF THE INTERIOR
NATIONAL PARK SERVICE

**NATIONAL REGISTER OF HISTORIC PLACES
PROPERTY PHOTOGRAPH FORM**

FOR NPS USE ONLY

RECEIVED JUL 15 1975

DATE ENTERED JUL 30 1975

SEE INSTRUCTIONS IN *HOW TO COMPLETE NATIONAL REGISTER FORMS*
TYPE ALL ENTRIES ENCLOSE WITH PHOTOGRAPH

1 NAME

HISTORIC

Licking Riverside Historic District

AND/OR COMMON

Same

2 LOCATION

CITY, TOWN

Covington

____VICINITY OF

COUNTY

Kenton

STATE

Kentucky

3 PHOTO REFERENCE

PHOTO CREDIT Charles B. Eilerman

DATE OF PHOTO 1975

NEGATIVE FILED AT 22 Swain Court, Covington, Kentucky

4 IDENTIFICATION

DESCRIBE VIEW, DIRECTION, ETC. IF DISTRICT, GIVE BUILDING NAME & STREET

PHOTO NO. 36

Building facing east on Greenup Street.



ONE
HOUR
PARKING
See - 4th
engineers

PARKING
RESTRICTION
2 1/2 - 8:00
STREET
CLEANING

UNITED STATES DEPARTMENT OF THE INTERIOR
NATIONAL PARK SERVICE

**NATIONAL REGISTER OF HISTORIC PLACES
PROPERTY PHOTOGRAPH FORM**

FOR NPS USE ONLY

RECEIVED JUL 15 1975

DATE ENTERED JUL 30 1975

SEE INSTRUCTIONS IN *HOW TO COMPLETE NATIONAL REGISTER FORMS*
TYPE ALL ENTRIES ENCLOSE WITH PHOTOGRAPH

1 NAME

HISTORIC

Licking Riverside Historic District

AND/OR COMMON

Same

2 LOCATION

CITY, TOWN

Covington

____VICINITY OF

COUNTY

Kenton

STATE

Kentucky

3 PHOTO REFERENCE

PHOTO CREDIT Charles B. Eilerman

DATE OF PHOTO 1975

NEGATIVE FILED AT 22 Swain Court, Covington, Kentucky

4 IDENTIFICATION

DESCRIBE VIEW, DIRECTION, ETC. IF DISTRICT. GIVE BUILDING NAME & STREET

PHOTO NO. 37

Clayton-Bullock House facing east on Greenup Street.



UNITED STATES DEPARTMENT OF THE INTERIOR
NATIONAL PARK SERVICE

**NATIONAL REGISTER OF HISTORIC PLACES
PROPERTY PHOTOGRAPH FORM**

FOR NPS USE ONLY

RECEIVED JUL 15 1975

DATE ENTERED JUL 30 1975

SEE INSTRUCTIONS IN *HOW TO COMPLETE NATIONAL REGISTER FORMS*
TYPE ALL ENTRIES ENCLOSE WITH PHOTOGRAPH

1 NAME

HISTORIC

Licking Riverside Historic District

AND/OR COMMON

Same

2 LOCATION

CITY, TOWN

Covington

___ VICINITY OF

COUNTY

Kenton

STATE

Kentucky

3 PHOTO REFERENCE

PHOTO CREDIT Charles B. Eilerman

DATE OF PHOTO 1975

NEGATIVE FILED AT 22 Swain Court, Covington, Kentucky

4 IDENTIFICATION

DESCRIBE VIEW, DIRECTION, ETC. IF DISTRICT, GIVE BUILDING NAME & STREET

PHOTO NO. 38

Loomis House facing east on Greenup Street.



UNITED STATES DEPARTMENT OF THE INTERIOR
NATIONAL PARK SERVICE

**NATIONAL REGISTER OF HISTORIC PLACES
PROPERTY PHOTOGRAPH FORM**

FOR NPS USE ONLY

RECEIVED JUL 15 1975

DATE ENTERED JUL 30 1975

SEE INSTRUCTIONS IN *HOW TO COMPLETE NATIONAL REGISTER FORMS*
TYPE ALL ENTRIES ENCLOSE WITH PHOTOGRAPH

1 NAME

HISTORIC

Licking Riverside Historic District

AND/OR COMMON

Same

2 LOCATION

CITY, TOWN

Covington

___VICINITY OF

COUNTY

Kenton

STATE

Kentucky

3 PHOTO REFERENCE

PHOTO CREDIT Charles B. Eilerman

DATE OF PHOTO 1975

NEGATIVE FILED AT 22 Swain Court, Covington, Kentucky

4 IDENTIFICATION

DESCRIBE VIEW, DIRECTION, ETC. IF DISTRICT, GIVE BUILDING NAME & STREET

PHOTO NO. 38a

View of front portico of Loomis House.



UNITED STATES DEPARTMENT OF THE INTERIOR
NATIONAL PARK SERVICE

**NATIONAL REGISTER OF HISTORIC PLACES
PROPERTY PHOTOGRAPH FORM**

FOR NPS USE ONLY

RECEIVED JUL 15 1975

DATE ENTERED JUL 30 1975

SEE INSTRUCTIONS IN *HOW TO COMPLETE NATIONAL REGISTER FORMS*
TYPE ALL ENTRIES ENCLOSE WITH PHOTOGRAPH

1 NAME

HISTORIC

Licking Riverside Historic District

AND/OR COMMON

Same

2 LOCATION

CITY, TOWN

Covington

____ VICINITY OF

COUNTY

Kenton

STATE

Kentucky

3 PHOTO REFERENCE

PHOTO CREDIT Charles B. Eilerman

DATE OF PHOTO 1975

NEGATIVE FILED AT 22 Swain Court, Covington, Kentucky

4 IDENTIFICATION

DESCRIBE VIEW, DIRECTION, ETC. IF DISTRICT, GIVE BUILDING NAME & STREET

PHOTO NO. 39

Northward view of east side of Greenup from 6th. Bullock House in middle of picture.



UNITED STATES DEPARTMENT OF THE INTERIOR
NATIONAL PARK SERVICE

**NATIONAL REGISTER OF HISTORIC PLACES
PROPERTY PHOTOGRAPH FORM**

FOR NPS USE ONLY	
RECEIVED	JUL 15 1975
DATE ENTERED	JUL 30 1975

SEE INSTRUCTIONS IN *HOW TO COMPLETE NATIONAL REGISTER FORMS*
TYPE ALL ENTRIES ENCLOSE WITH PHOTOGRAPH

1 NAME

HISTORIC

Licking Riverside Historic District

AND/OR COMMON

Same

2 LOCATION

CITY, TOWN

Covington

___ VICINITY OF

COUNTY

Kenton

STATE

Kentucky

3 PHOTO REFERENCE

PHOTO CREDIT Charles B. Eilerman

DATE OF PHOTO 1975

NEGATIVE FILED AT

22 Swain Court, Covington, Kentucky

4 IDENTIFICATION

DESCRIBE VIEW, DIRECTION, ETC. IF DISTRICT. GIVE BUILDING NAME & STREET

PHOTO NO. 40

Modern structure at 6th and Greenup.

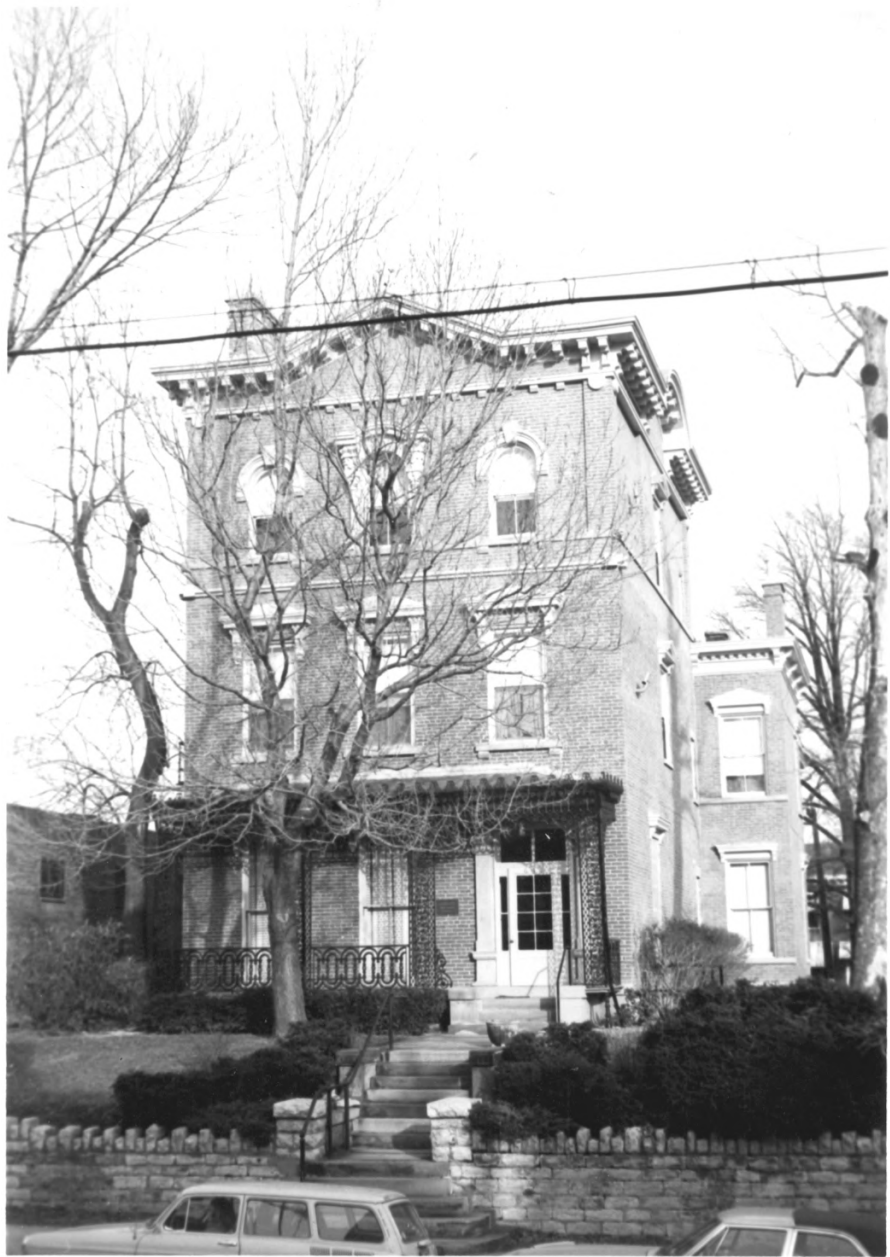

UNITED STATES DEPARTMENT OF THE INTERIOR
NATIONAL PARK SERVICE

**NATIONAL REGISTER OF HISTORIC PLACES
PROPERTY PHOTOGRAPH FORM**

FOR NPS USE ONLY

RECEIVED JUL 15 1975

DATE ENTERED JUL 30 1975

SEE INSTRUCTIONS IN *HOW TO COMPLETE NATIONAL REGISTER FORMS*
TYPE ALL ENTRIES ENCLOSE WITH PHOTOGRAPH

1 NAME

HISTORIC

Licking Riverside Historic District

AND/OR COMMON

Same

2 LOCATION

CITY, TOWN

Covington

___ VICINITY OF

COUNTY

Kenton

STATE

Kentucky

3 PHOTO REFERENCE

PHOTO CREDIT Charles B. Eilerman

DATE OF PHOTO 1975

NEGATIVE FILED AT 22 Swain Court, Covington, Kentucky

4 IDENTIFICATION

DESCRIBE VIEW, DIRECTION, ETC. IF DISTRICT. GIVE BUILDING NAME & STREET

PHOTO NO. 41

Covington Art Club, facing east on Greenup Street.



UNITED STATES DEPARTMENT OF THE INTERIOR
NATIONAL PARK SERVICE

NATIONAL REGISTER OF HISTORIC PLACES
PROPERTY PHOTOGRAPH FORM

FOR NPS USE ONLY
RECEIVED JUL 15 1975
DATE ENTERED JUL 30 1975

SEE INSTRUCTIONS IN *HOW TO COMPLETE NATIONAL REGISTER FORMS*
TYPE ALL ENTRIES ENCLOSE WITH PHOTOGRAPH

1 NAME

HISTORIC

Licking Riverside Historic District

AND/OR COMMON

Same

2 LOCATION

CITY, TOWN

Covington

— VICINITY OF

COUNTY

Kenton

STATE

Kentucky

3 PHOTO REFERENCE

PHOTO CREDIT Charles B. Eilerman

DATE OF PHOTO 1975

NEGATIVE FILED AT 22 Swain Court, Covington, Kentucky

4 IDENTIFICATION

DESCRIBE VIEW, DIRECTION, ETC. IF DISTRICT. GIVE BUILDING NAME & STREET

PHOTO NO. 42

Buildings on west side of Greenup between 6th and 7th.



UNITED STATES DEPARTMENT OF THE INTERIOR
NATIONAL PARK SERVICE

**NATIONAL REGISTER OF HISTORIC PLACES
PROPERTY PHOTOGRAPH FORM**

FOR NPS USE ONLY

RECEIVED JUL 15 1975

DATE ENTERED JUL 30 1975

SEE INSTRUCTIONS IN *HOW TO COMPLETE NATIONAL REGISTER FORMS*
TYPE ALL ENTRIES ENCLOSE WITH PHOTOGRAPH

1 NAME

HISTORIC

Licking Riverside Historic District

AND/OR COMMON

Same

2 LOCATION

CITY, TOWN

Covington

___ VICINITY OF

COUNTY

Kenton

STATE

Kentucky

3 PHOTO REFERENCE

PHOTO CREDIT Charles B. Eilerman

DATE OF PHOTO 1975

NEGATIVE FILED AT 22 Swain Court, Covington, Kentucky

4 IDENTIFICATION

DESCRIBE VIEW, DIRECTION, ETC. IF DISTRICT, GIVE BUILDING NAME & STREET

PHOTO NO. 43

Baker-Hunt Foundation facing east on Greenup.



UNITED STATES DEPARTMENT OF THE INTERIOR
NATIONAL PARK SERVICE

**NATIONAL REGISTER OF HISTORIC PLACES
PROPERTY PHOTOGRAPH FORM**

FOR NPS USE ONLY

RECEIVED JUL 15 1975

DATE ENTERED

JUL 30 1975

SEE INSTRUCTIONS IN *HOW TO COMPLETE NATIONAL REGISTER FORMS*
TYPE ALL ENTRIES -- ENCLOSE WITH PHOTOGRAPH

1 NAME

HISTORIC

Licking Riverside Historic District

AND/OR COMMON

Same

2 LOCATION

CITY, TOWN

Covington

___ VICINITY OF

COUNTY

Kenton

STATE

Kentucky

3 PHOTO REFERENCE

PHOTO CREDIT

Charles B. Eilerman

DATE OF PHOTO 1975

NEGATIVE FILED AT

22 Swain Court, Covington, Kentucky

4 IDENTIFICATION

DESCRIBE VIEW, DIRECTION, ETC. IF DISTRICT, GIVE BUILDING NAME & STREET

PHOTO NO. 44

East (front) and south view of Baker Hunt Foundation.



UNITED STATES DEPARTMENT OF THE INTERIOR
NATIONAL PARK SERVICE

NATIONAL REGISTER OF HISTORIC PLACES
PROPERTY PHOTOGRAPH FORM

FOR NPS USE ONLY

RECEIVED JUL 15 1975

DATE ENTERED JUL 30 1975

SEE INSTRUCTIONS IN *HOW TO COMPLETE NATIONAL REGISTER FORMS*
TYPE ALL ENTRIES -- ENCLOSE WITH PHOTOGRAPH

1 NAME

HISTORIC

Licking Riverside Historic District

AND/OR COMMON

Same

2 LOCATION

CITY, TOWN

Covington

___ VICINITY OF

COUNTY

Kenton

STATE

Kentucky

3 PHOTO REFERENCE

PHOTO CREDIT Charles B. Eilerman

DATE OF PHOTO 1975

NEGATIVE FILED AT

22 Swain Court, Covington, Kentucky

4 IDENTIFICATION

DESCRIBE VIEW, DIRECTION, ETC. IF DISTRICT, GIVE BUILDING NAME & STREET

PHOTO NO. 45

Rear view of Baker Hunt Foundation, including back of building featured in photo 22.



UNITED STATES DEPARTMENT OF THE INTERIOR
NATIONAL PARK SERVICE

**NATIONAL REGISTER OF HISTORIC PLACES
PROPERTY PHOTOGRAPH FORM**

FOR NPS USE ONLY

RECEIVED JUL 15 1975

DATE ENTERED JUL 30 1975

SEE INSTRUCTIONS IN *HOW TO COMPLETE NATIONAL REGISTER FORMS*
TYPE ALL ENTRIES -- ENCLOSE WITH PHOTOGRAPH

1 NAME

HISTORIC

Licking Riverside Historic District

AND/OR COMMON

Same

2 LOCATION

CITY, TOWN

Covington

___ VICINITY OF

COUNTY

Kenton

STATE

Kentucky

3 PHOTO REFERENCE

PHOTO CREDIT Charles B. Eilerman

DATE OF PHOTO 1975

NEGATIVE FILED AT 22 Swain Court, Covington, Kentucky

4 IDENTIFICATION

DESCRIBE VIEW, DIRECTION, ETC. IF DISTRICT, GIVE BUILDING NAME & STREET

PHOTO NO. 46

Northward view of Greenup from 7th to 6th.



UNITED STATES DEPARTMENT OF THE INTERIOR
NATIONAL PARK SERVICE

**NATIONAL REGISTER OF HISTORIC PLACES
PROPERTY PHOTOGRAPH FORM**

FOR NPS USE ONLY

RECEIVED JUL 15 1975

DATE ENTERED JUL 30 1975

SEE INSTRUCTIONS IN *HOW TO COMPLETE NATIONAL REGISTER FORMS*
TYPE ALL ENTRIES -- ENCLOSE WITH PHOTOGRAPH

1 NAME

HISTORIC

Licking Riverside Historic District

AND/OR COMMON

Same

2 LOCATION

CITY, TOWN

Covington

___ VICINITY OF

COUNTY

Kenton,

STATE

Kentucky

3 PHOTO REFERENCE

PHOTO CREDIT

Charles B. Eilerman
NEGATIVE FILED AT

DATE OF PHOTO

1975

22 Swain Court, Covington, Ky.

4 IDENTIFICATION

DESCRIBE VIEW, DIRECTION, ETC. IF DISTRICT, GIVE BUILDING NAME & STREET

Building on east side of Greenup Street

PHOTO NO.

47



UNITED STATES DEPARTMENT OF THE INTERIOR
NATIONAL PARK SERVICE

NATIONAL REGISTER OF HISTORIC PLACES
PROPERTY PHOTOGRAPH FORM

FOR NPS USE ONLY

RECEIVED JUL 15 1975

DATE ENTERED JUL 30 1975

SEE INSTRUCTIONS IN *HOW TO COMPLETE NATIONAL REGISTER FORMS*
TYPE ALL ENTRIES -- ENCLOSE WITH PHOTOGRAPH

1 NAME

HISTORIC

Licking Riverside Historic District

AND/OR COMMON

Same

2 LOCATION

CITY, TOWN

Covington

___ VICINITY OF

COUNTY

Kenton

STATE

Kentucky

3 PHOTO REFERENCE

PHOTO CREDIT

Charles B. Eilerman
NEGATIVE FILED AT

DATE OF PHOTO

1975

22 Swain Court, Covington, Ky.

4 IDENTIFICATION

DESCRIBE VIEW, DIRECTION, ETC. IF DISTRICT. GIVE BUILDING NAME & STREET

PHOTO NO. 48

Northward view of east side of Greenup Street between 7th and 6th Streets.



UNITED STATES DEPARTMENT OF THE INTERIOR
NATIONAL PARK SERVICE

**NATIONAL REGISTER OF HISTORIC PLACES
PROPERTY PHOTOGRAPH FORM**

FOR NPS USE ONLY

RECEIVED JUL 15 1975

DATE ENTERED JUL 30 1975

SEE INSTRUCTIONS IN *HOW TO COMPLETE NATIONAL REGISTER FORMS*
TYPE ALL ENTRIES -- ENCLOSE WITH PHOTOGRAPH

1 NAME

HISTORIC

Licking Riverside Historic District

AND/OR COMMON

Same

2 LOCATION

CITY, TOWN

Covington

VICINITY OF

COUNTY

Kenton

STATE

Kentucky

3 PHOTO REFERENCE

PHOTO CREDIT

Charles B. Eilerman

DATE OF PHOTO

1975

NEGATIVE FILED AT

22 Swain Court, Covington, Ky.

4 IDENTIFICATION

DESCRIBE VIEW, DIRECTION, ETC. IF DISTRICT, GIVE BUILDING NAME & STREET

PHOTO NO. 49

LaSalette Academy on corner of Seventh and Garrard Streets (Home for Aged and Indigent Women can be seen in distance).



UNITED STATES DEPARTMENT OF THE INTERIOR
NATIONAL PARK SERVICE

NATIONAL REGISTER OF HISTORIC PLACES
PROPERTY PHOTOGRAPH FORM

FOR NPS USE ONLY

RECEIVED JUL 15 1975

DATE ENTERED JUL 30 1975

SEE INSTRUCTIONS IN *HOW TO COMPLETE NATIONAL REGISTER FORMS*
TYPE ALL ENTRIES -- ENCLOSE WITH PHOTOGRAPH

1 NAME

HISTORIC

Licking Riverside Historic District

AND/OR COMMON

Same

2 LOCATION

CITY, TOWN

Covington

___ VICINITY OF

COUNTY

Kenton

STATE

Kentucky

3 PHOTO REFERENCE

PHOTO CREDIT

Charles B. Eilerman

DATE OF PHOTO

1975

NEGATIVE FILED AT

22 Swain Court, Covington, Kentucky

4 IDENTIFICATION

DESCRIBE VIEW, DIRECTION, ETC. IF DISTRICT. GIVE BUILDING NAME & STREET

PHOTO NO. 50

Northeast view of 8th and Greenup. (City of Covington presently constructing a new parking lot at right.)



UNITED STATES DEPARTMENT OF THE INTERIOR
NATIONAL PARK SERVICE

**NATIONAL REGISTER OF HISTORIC PLACES
PROPERTY PHOTOGRAPH FORM**

FOR NPS USE ONLY

RECEIVED JUL 15 1975

DATE ENTERED JUL 30 1975

SEE INSTRUCTIONS IN *HOW TO COMPLETE NATIONAL REGISTER FORMS*
TYPE ALL ENTRIES -- ENCLOSE WITH PHOTOGRAPH

1 NAME

HISTORIC

Licking Riverside Historic District

AND/OR COMMON

Same

2 LOCATION

CITY, TOWN

Covington

— VICINITY OF

COUNTY

Kenton

STATE

Kentucky

3 PHOTO REFERENCE

PHOTO CREDIT

Charles B. Eilerman

DATE OF PHOTO

1975

NEGATIVE FILED AT

22 Swain Court, Covington, Kentucky

4 IDENTIFICATION

DESCRIBE VIEW, DIRECTION, ETC. IF DISTRICT. GIVE BUILDING NAME & STREET

PHOTO NO. 51

Northwest view of rear of buildings on Greenup from 6th to 5th. The large buildings in background are the Arthur Apartments. United Methodist Church is to the left.