



Trinity  
Congregational  
Church

UNITED STATES DEPARTMENT OF THE INTERIOR  
NATIONAL PARK SERVICE

**NATIONAL REGISTER OF HISTORIC PLACES  
PROPERTY PHOTOGRAPH FORM**

FOR NPS USE ONLY	
RECEIVED	DEC 29 1975
DATE ENTERED	APR 23 1976

SEE INSTRUCTIONS IN *HOW TO COMPLETE NATIONAL REGISTER FORMS*  
TYPE ALL ENTRIES ENCLOSE WITH PHOTOGRAPH

**1 NAME**

HISTORIC

Trinity Church Milton

AND/OR COMMON

**2 LOCATION**

CITY, TOWN

Litchfield

\_\_\_ VICINITY OF

COUNTY

Litchfield

STATE

Connecticut

**3 PHOTO REFERENCE**

PHOTO CREDIT S.J. Raiche

DATE OF PHOTO July 16, 1974.

NEGATIVE FILED AT

Connecticut Historical Commission

**4 IDENTIFICATION**

DESCRIBE VIEW, DIRECTION, ETC. IF DISTRICT, GIVE BUILDING NAME & STREET

View north, facade

PHOTO NO.

1



UNITED STATES DEPARTMENT OF THE INTERIOR  
NATIONAL PARK SERVICE

**NATIONAL REGISTER OF HISTORIC PLACES  
PROPERTY PHOTOGRAPH FORM**

FOR NPS USE ONLY	
RECEIVED	DEC 29 1975
DATE ENTERED	APR 23 1976

SEE INSTRUCTIONS IN *HOW TO COMPLETE NATIONAL REGISTER FORMS*  
TYPE ALL ENTRIES ENCLOSE WITH PHOTOGRAPH

**1 NAME**

HISTORIC

Trinity Church Milton

AND/OR COMMON

**2 LOCATION**

CITY, TOWN

Litchfield

\_\_\_\_ VICINITY OF

COUNTY

Litchfield

STATE

Connecticut

**3 PHOTO REFERENCE**

PHOTO CREDIT

S.J. Raiche

DATE OF PHOTO

July 16, 1974.

NEGATIVE FILED AT

Connecticut Historical Commission

**4 IDENTIFICATION**

DESCRIBE VIEW, DIRECTION, ETC. IF DISTRICT, GIVE BUILDING NAME & STREET

View northeast, main and side elevation

PHOTO NO. 2



Trinity  
Episcopal  
Church

SERVICES -  
SUNDAY 9-AM

1802





UNITED STATES DEPARTMENT OF THE INTERIOR  
NATIONAL PARK SERVICE

**NATIONAL REGISTER OF HISTORIC PLACES  
PROPERTY PHOTOGRAPH FORM**

FOR NPS USE ONLY	
RECEIVED	DEC 29 1975
DATE ENTERED	APR 23 1976

SEE INSTRUCTIONS IN *HOW TO COMPLETE NATIONAL REGISTER FORMS*  
TYPE ALL ENTRIES ENCLOSE WITH PHOTOGRAPH

**1 NAME**

HISTORIC            Trinity Church Milton

AND/OR COMMON

**2 LOCATION**

CITY, TOWN  
Litchfield

\_\_\_ VICINITY OF

COUNTY  
Litchfield

STATE  
Connecticut

**3 PHOTO REFERENCE**

PHOTO CREDIT  
S.J. Raiche

DATE OF PHOTO  
July 16, 1974.

NEGATIVE FILED AT  
Connecticut Historical Commission

**4 IDENTIFICATION**

DESCRIBE VIEW, DIRECTION, ETC. IF DISTRICT, GIVE BUILDING NAME & STREET  
Interior, side of nave, VIEW SOUTHEAST

PHOTO NO.    4



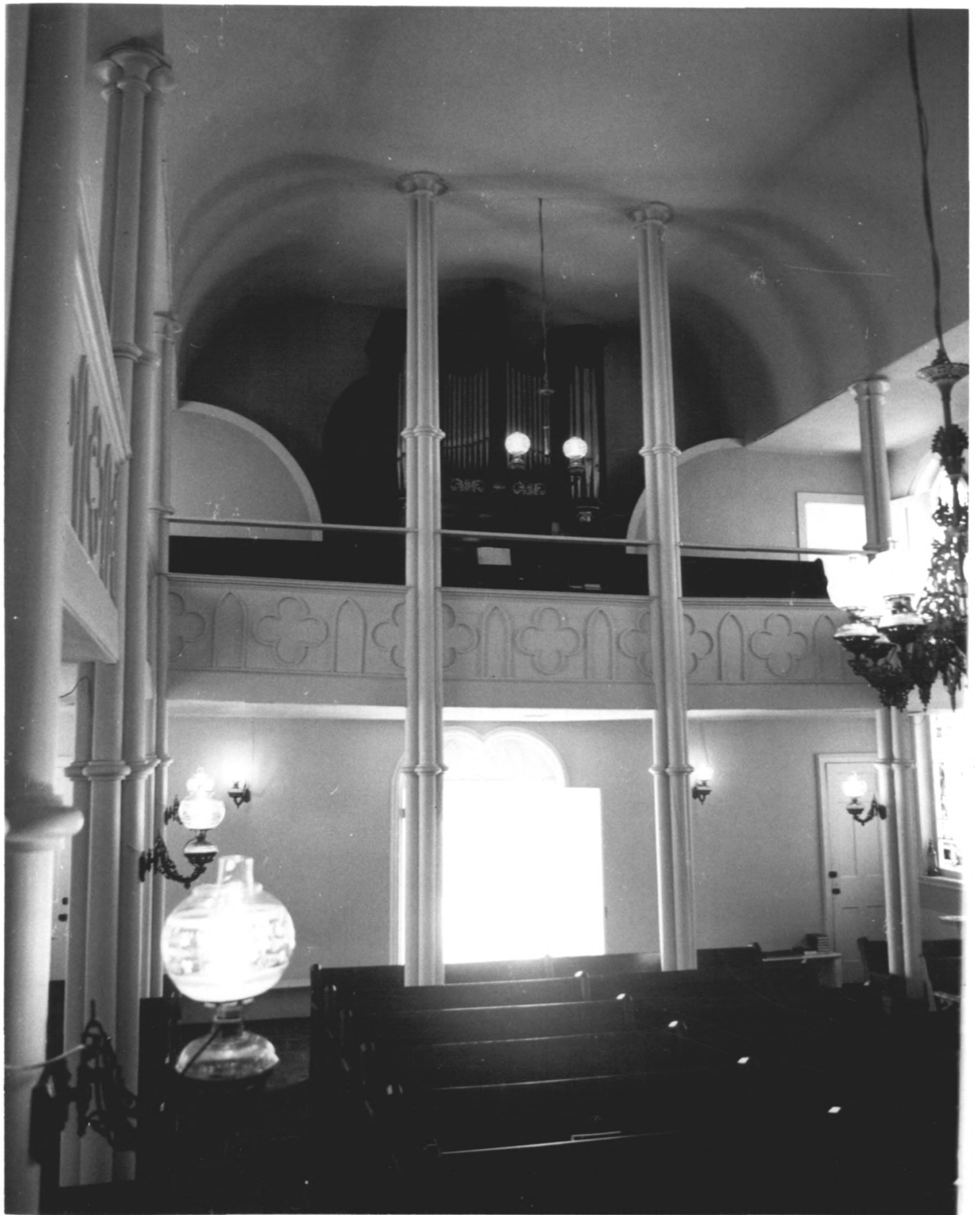

UNITED STATES DEPARTMENT OF THE INTERIOR  
NATIONAL PARK SERVICE

**NATIONAL REGISTER OF HISTORIC PLACES  
PROPERTY PHOTOGRAPH FORM**

FOR NPS USE ONLY	
RECEIVED	DEC 29 1975
DATE ENTERED	APR 23 1976

SEE INSTRUCTIONS IN *HOW TO COMPLETE NATIONAL REGISTER FORMS*  
TYPE ALL ENTRIES ENCLOSE WITH PHOTOGRAPH

**1 NAME**

HISTORIC Trinity Church Milton

AND/OR COMMON

**2 LOCATION**

CITY, TOWN Litchfield VICINITY OF COUNTY Litchfield STATE Connecticut

**3 PHOTO REFERENCE**

PHOTO CREDIT S.J. Raiche DATE OF PHOTO July 16, 1974.

NEGATIVE FILED AT Connecticut Historical Commission

**4 IDENTIFICATION**

DESCRIBE VIEW, DIRECTION, ETC. IF DISTRICT, GIVE BUILDING NAME & STREET

Interior, view of gallery and organ at rear of nave, VIEW SOUTH

PHOTO NO. 5