



OCT 23 1978

Cave Spring
Lexington
Fayette Co., Kentucky
:Photo 1.

DEC 22 1978

Carl E. Lindberg
May 1978
Main Cave Spring residence,
looking northeast. Two-story
portion and kitchen at right
completed 1792, connecting
covered dogtrot closed in as
dining room ca. 1800, wing
at extreme left added 1968.



Cave Spring OCT 23 1978
Lexington
Fayette Co., Kentucky
Photo 2.

Carl E. Lindberg DEC 22 1978
May 1978
The Smokehouse, looking
sout heast, now a guest
house. Door at right opened

to original smokehouse (meathouse),
door at left to original farm office
with bedroom above.



Cave Spring

OCT 23 1978

Lexington

Fayette Co., Kentucky

Photo 3.

Carl E. Lindberg

DEC 22 1978

May 1978

Hemp House/Granary looking northeast, just outside main yard. Now a horse stable with tackroom.



Cave Spring
Lexington

OCT 23 1978

Fayette Co., Kentucky

Photo 4.

DEC 22 1978

Carl E. Lindberg

May 1978

Ice House, looking southeast, just
outside main yard.



Cave Spring

Lexington,

Fayette Co., Kentucky

Photo 5.

OCT 23 1978

DEC 22 1978

Carl E. Lindberg

May 1978

Servant's quarters, looking southwest, just outside main yard, now farm manager's residence.



Cave Spring

OCT 23 1978

Lexington

Fayette Co., Kentucky

Photo 6.

Carl E. Lindberg

DEC 22 1978

May 1978

Log House, looking southeast, oldest building on the property, built 1784, now a guest house.

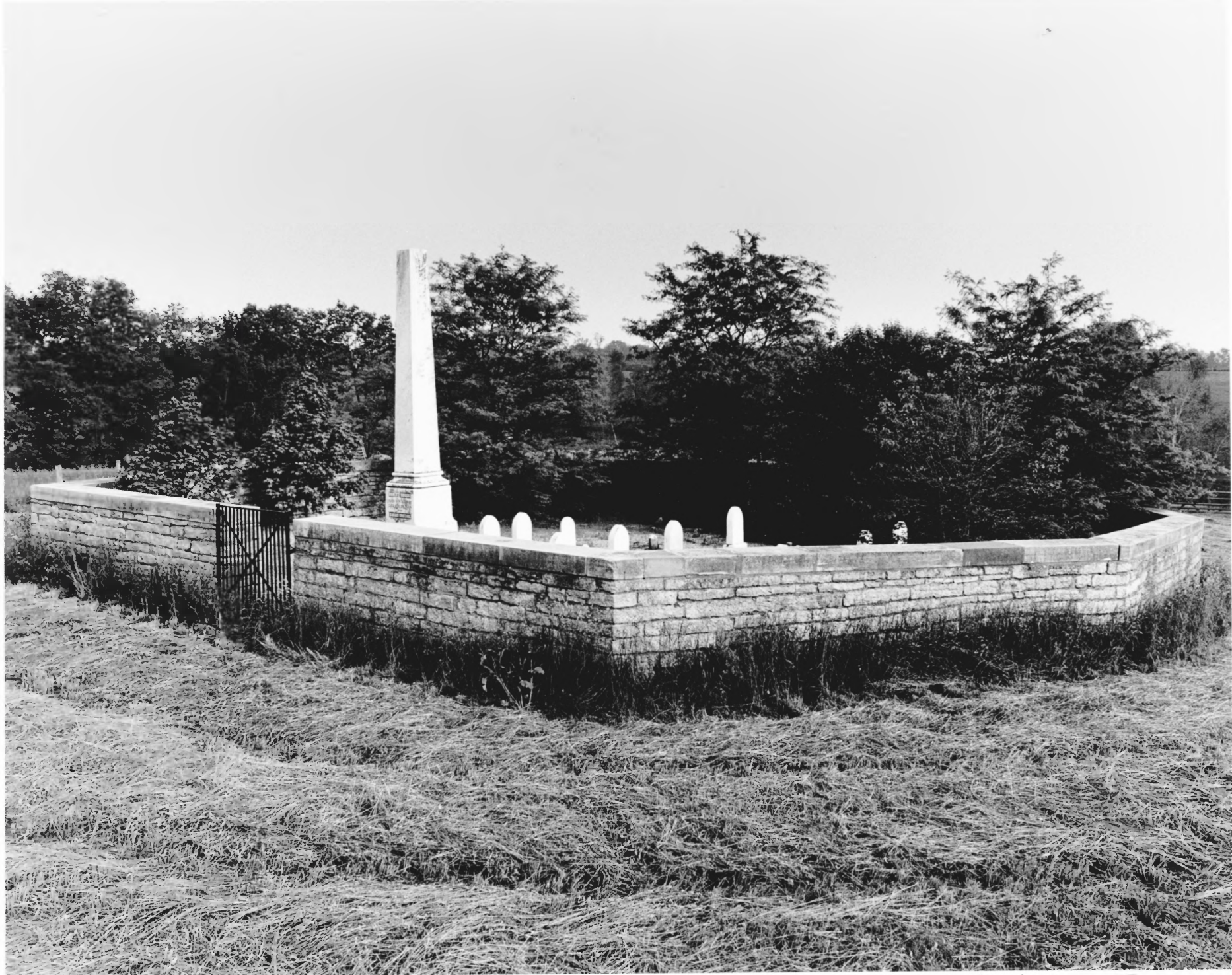

KY-14

Cave Spring

Lexington

Fayette Co., Kentucky

Photo 7.

OCT 23 1978

K-14

DEC 22 1978

Carle E. Lindberg

May 1978

Graveyard, looking southeast,
700 ft. east of main residence.