

2865

NOV 15 1988

KENTUCKY HISTORIC RESOURCES  
Individual Inventory Form

Resource # 44  
Shelby County

1. Name of Resource: John G. & William Hansbrough House

2. Original Owner: John G. & William Hansbrough

3. Other Names: none

4. Prehistoric Site  Building  Object  
Historic Site  Structure  Other

5. Location: East side Burks Branch Rd., 1.5 mi N of Shelbyville

6. Owner's Name: Greg Page, c/o Citizens Fidelity Bank <sup>P</sup>

7. Owner's Address: Louisville, KY

8. Evaluation: National Register  [ N ]

9. Recognition & Date:  
 Nat.Landmark  Local Landmark   
 Nat.Register  HABS/HAER   
 Highway Marker  KY Inventory 8-15-80   
 KY Landmark Certificate

10. N.R.Status & Date:

11. N.R.Group:  
 District Name: [ ]  
 Mult.Resource Area: Shelby County [ ]  
 Thematic Name: [ ]

12. Historical Theme:  
 Primary: Architecture [030]  
 Secondary: [ ]  
 Other: [ ]

13. Statement of Significance:  
 The property is significant under criterion C as a good example of the mid-19th century (1840-65) 2-story, brick, center-passage, single-pile plan in Shelby County employing Greek Revival detailing. It is one of 17 such structures identified in the county [ C ]

14. History: from the period. The addition of the ell in 1910 demonstrates traditional methods of extension, and extends the period of significance to 1910. House was built by John G. and William Hansbrough

15. Source of historical information and/or contact person: none

16. Date:  
 Original Building 1857 [ 6 ]  
 Addition c. 1910 [ 4 ]

17. Style: Greek Revival [ 31 ]

18. Architect/Builder: unknown

19. No. of Stories: 2 plus attic [ 2.0 ]

20. Original Floor Plan: Center passage [ CP ]

21. Single Pile  Double Pile  N.A.

22. Roof Form & Material: Original   
 Gable, asphalt shingles Not Original

23. Structural Material: Brick [ B ]

24. Exterior Material: [ B ]  
 Common bond w/Flemish bonding course [ ]

25. Foundation Material: Stone, ashlar [ S ]

26. Major Alterations: None   
 Moved/Rebuilt  Other   
 Additions

27. Special Features: None

28. Outbuildings: None [ 0 ]

29. Original Function: Residential/Domestic single dwelling [ 01A ]

30. Present Use: Vacant [ 99V ]

31. Condition: Fair [ F ]

32. Endangered: Yes   
 No

33. Attach Photos:  
 Roll: Photo Nos: No. of Slides:  
 9 31-36

34. Prepared by: C. Worsham

35. Organization: V, Shelby Co. Hist. Society

36. Date: March 1986

37. New Survey  Resurvey

KENTUCKY HISTORIC RESOURCES  
 Individual Inventory Form

Resource # 44

38. UTM Point of Primary Building: Zone Easting Northing 39. G.I.S. Mod. [ ]  
 Quadrant: Shelbyville 16 655470 4233180 40. Coordi.Accuracy [ ]

41. UTM Points of Boundary (for N. R. eligible sites only):

A. ----- D. -----  
 B. ----- E. -----  
 C. ----- F. -----

42. Total Acreage in Present Property: 152 43. Acreage included in proposed N.R. boundary: .61

44. Site Plan (and boundary description and justification for N.R. sites):

Beginning at Point A, which is the northeastern corner of the yard, and 60 ft. northeast of the northeast corner of the ell, 200 ft. southward along edge of mowed yard to south edge of drive (B); 135 ft. westward along edge of drive to point (C) where drive begins to curve; then 200 ft. northward (D); then 135 ft. eastward to point of origin.

The boundary encloses the mowed yard area outlined by remnants of a tree line on the east, a driveway on the south, and unmowed fields on the north and west. The area contains no outbuildings.

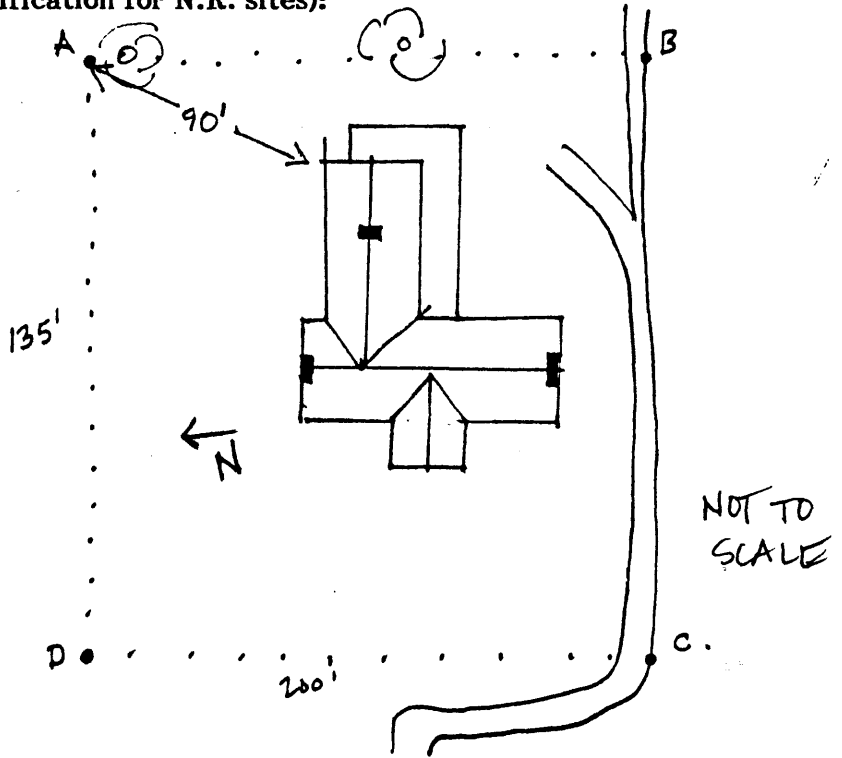

45. Description and House Plan:

Exterior

Two-story, 3-bay brick center-passage, single-pile house with early 20th century frame 2-story ell; pilasters divide bays on front, interior end chimneys, monumental Greek portico of stuccoed brick columns in Doric order, stone porch floor, box cornice, cast iron railing on balcony of second floor, ashlar foundation on front only, 6/6 sash, stone lintels and sills on front, wood sill and cornice on rear, entrance framed by pilasters and surmounted by frieze and cornice, ell sided with weatherboards, 1-story shed-roofed porch on south side and rear.

Interior

Rooms in brick block approx. 20'x20' with 12' wide passage, doors and windows framed with panelled pilasters and surmounted by paneled frieze, Greek Revival pilastered mantel in south room, high baseboards in south room.

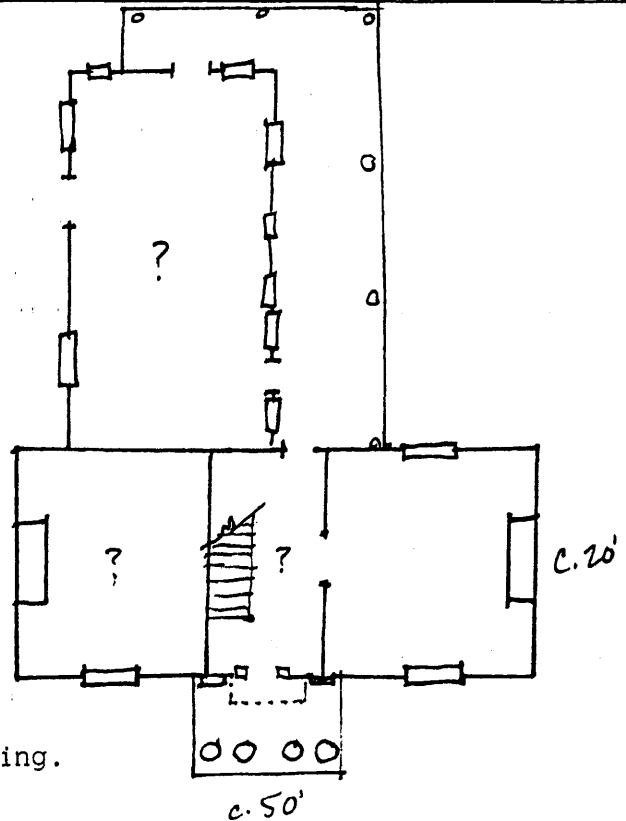

The nominated property includes one contributing building.