



NATIONAL REGISTER OF HISTORIC PLACES

PROPERTY PHOTOGRAPH FORM

(Type all entries - attach to or enclose with photograph)

STATE Guam	
COUNTY N/A	
FOR NPS USE ONLY	
ENTRY NUMBER APR 8 1975	DATE

SEE INSTRUCTIONS

1. NAME

COMMON: Matgue River Valley Battle Area  
AND/OR HISTORIC:

2. LOCATION

STREET AND NUMBER:  
0.6 miles WSW of Asan

CITY OR TOWN:  
Asan and Piti

STATE: Guam	CODE 66	COUNTY: N/A	CODE 40
----------------	------------	----------------	------------

3. PHOTO REFERENCE

PHOTO CREDIT: Bishop Museum  
DATE OF PHOTO: July, 1974

NEGATIVE FILED AT:  
Department of Commerce, Agana, Guam

4. IDENTIFICATION

DESCRIBE VIEW, DIRECTION, ETC.

Caves within the Matgue River Valley Battle Area

#1091

PROPERTY OF THE NATIONAL REGISTER

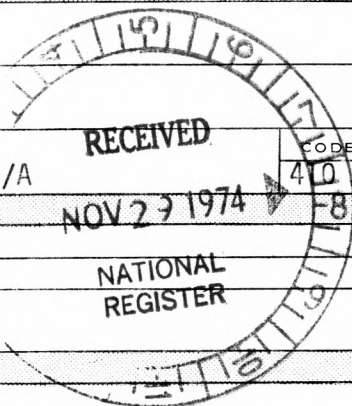

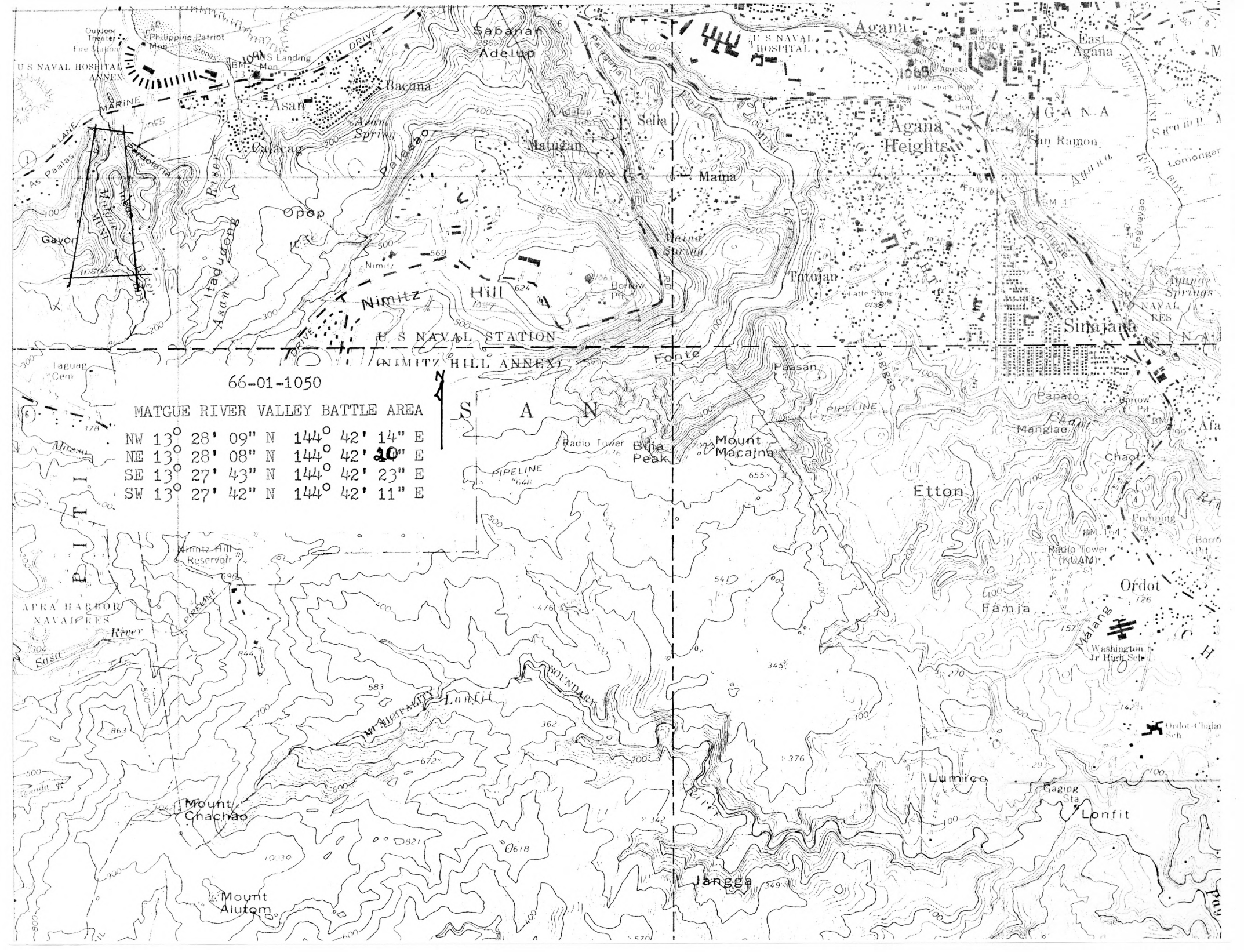

66-01-1050

MATGUE RIVER VALLEY BATTLE AREA

NW	13° 28' 09" N	144° 42' 14" E
NE	13° 28' 08" N	144° 42' 30" E
SE	13° 27' 43" N	144° 42' 23" E
SW	13° 27' 42" N	144° 42' 11" E

