



VERMONT DIVISION OF HISTORIC SITES

COUNTY Windsor TOWN Windsor

SUBJECT Windsor

DATE 5/74 FILE # 74-A-34

CREDIT COURTNEY FISHER

VIEW Aerial

PROPERTY OF THE NATIONAL REGISTER

NPS Number 4133175

Title: Windsor Village Historic Dist.  
Windsor County, Vermont

Loc. Aerial view looking north along  
main St. of Windsor Village H. Dist.



VERMONT DIVISION OF HISTORIC SITES

COUNTY Windsor TOWN Windsor

SUBJECT View North on North Main Street

DATE 6/74 FILE # 74-A-36

CREDIT COURTNEY FISHER

VIEW North

9

PROPERTY OF THE NATIONAL REGISTER

NPS Number 4/23/75

Title: Windsor Village Historic Dist.

Windsor County, Vermont

Loc. View looking north along Main St.  
from in front of Oliver Forbes House (72)



VERMONT DIVISION OF HISTORIC SITES  
COUNTY Windsor TOWN Windsor  
SUBJECT Main Street  
DATE 3/75 FILE # 75-A-17  
CREDIT COURTNEY FISHER  
VIEW South

4

PROPERTY OF THE NATIONAL REGISTER

NPS Number 4/23/75

Title: Windsor Village Historic Dist.  
Windsor County, Vermont

Loc. View looking south along main st.  
from in front of the Unitarian  
Church (14)

3432

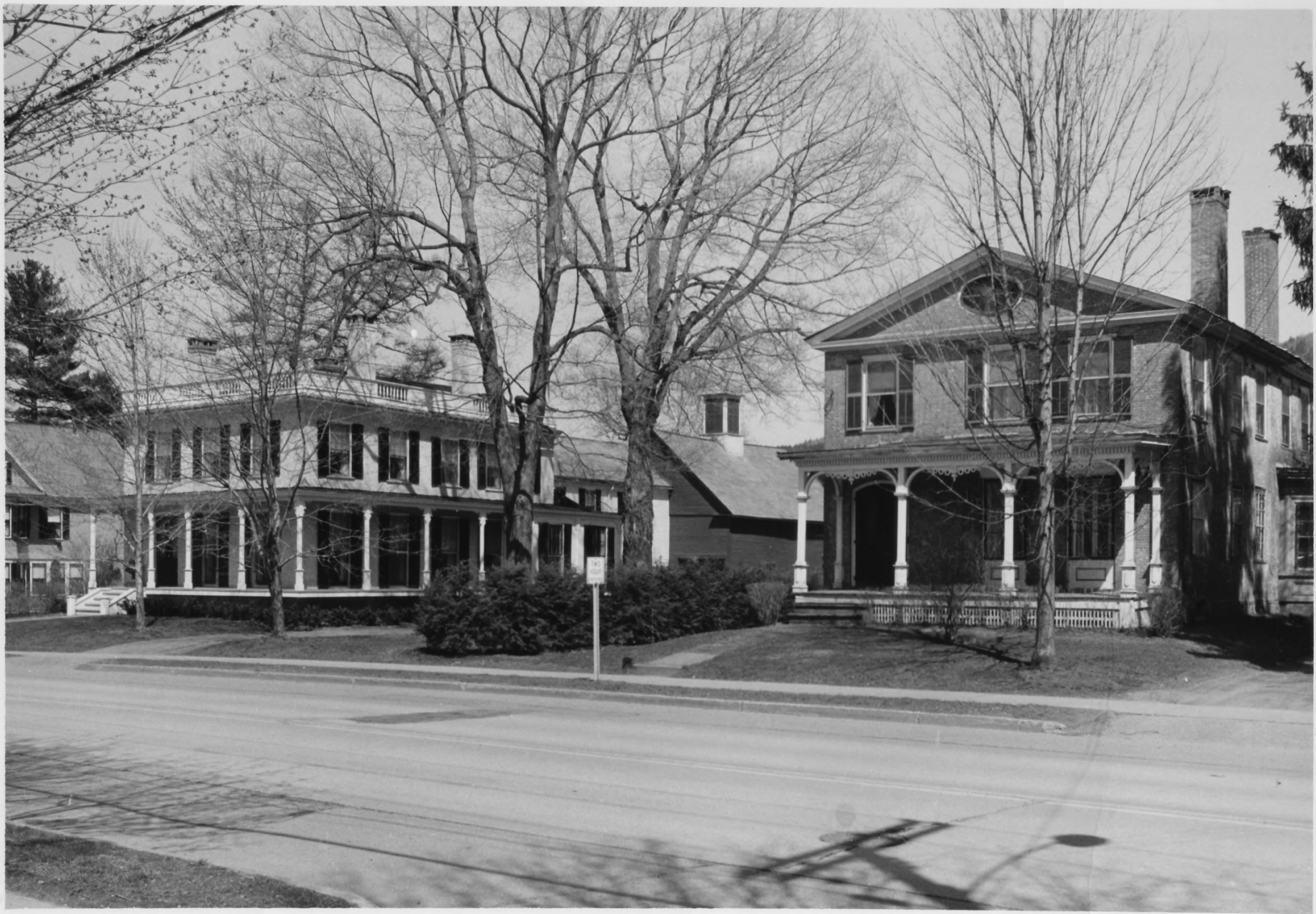

VERMONT DIVISION OF HISTORIC SITES

COUNTY Windsor TOWN Windsor

SUBJECT View north on North Main Street  
from Roland Parent House

DATE 6/74 FILE # 74-A-36

CREDIT COURTNEY FISHER

VIEW Northeast

9

PROPERTY OF THE NATIONAL REGISTER

NPS Number 4/23/75

Title: Windsor Village Historic Dist.  
Windsor County, Vermont

Loc. View looking northeast along  
Main St. at Jean Lull House (3) +  
Carlon Conbridge House (4)





VERMONT DIVISION OF HISTORIC SITES

COUNTY Windsor TOWN Windsor  
View North on North Main Street  
SUBJECT From Doris Safford House  
DATE 6/74 FILE # 74-A-36  
CREDIT COURTNEY FISHER  
VIEW Northeast

9

PROPERTY OF THE NATIONAL REGISTER

NPS Number 4123/75  
Title: Windsor Village Hist. Dist.  
Windsor County, Vermont  
Loc. View looking northeast along Main St.  
at Samuel Patrick, Jr. House (8) &  
Luther Mills House (8).  
5732

#7



WINDHAM  
VERMONT  
1907

VERMONT DIVISION OF HISTORIC SITES

COUNTY Windsor TOWN Windsor

SUBJECT Windsor Post Office

DATE 8/74 FILE # 74-A-74

CREDIT COURTNEY FISHER

VIEW Southeast

6

PROPERTY OF THE NATIONAL REGISTER

NPS Number 4/22/75

Title: Windsor Village Historic Dist.

Windsor County, Vermont

Loc. View of west (main) elevation of the  
United States Post Office (15)



VERMONT DIVISION OF HISTORIC SITES

COUNTY Windsor TOWN Windsor

SUBJECT Tracy - Stone + Tuxbury  
Blocks, and U.S. Post Office

DATE 2/75 FILE # 75-A-6

CREDIT Courtney Fisher

VIEW Main Street looking NE

PROPERTY OF THE NATIONAL REGISTER

NPS Number 4/22/75

Title: Windsor Village Historic Dist.

Windsor County, Vermont

Loc. View looking NE along main St. at

Unitarian Church (14), Post Office (15),

Tuxbury Block (16) + Stone-Tracy Block (17).

7432



VERMONT DIVISION OF HISTORIC SITES

COUNTY Windsor TOWN Windsor  
SUBJECT Depot Street looking E from  
Main Street at C.V.R. Depot  
DATE 1/75 FILE # 75-A-4  
CREDIT Courtney Fisher  
VIEW East

2

PROPERTY OF THE NATIONAL REGISTER

NPS Number 4/23/75

Title: Windsor Village Hist. Dist.  
Windsor County, Vermont

Loc. View looking east down Depot Ave  
at Amosden Block (18) on extreme left  
+ Central Vermont Railway Station (5-0)  
8-1/32





WINDSOR FIRE STATION

77 MAIN ST.

ENG. 1.2

ENG. 3

ENG. 1

ENG. 4

6 1142

VERMONT DIVISION OF HISTORIC SITES

COUNTY Windsor TOWN Windsor

SUBJECT Windsor Fire Station

DATE 1/75 FILE # 75-A-4

CREDIT Courtney Fisher

VIEW main street looking SW  
from Old South Church

2

PROPERTY OF THE NATIONAL REGISTER

NPS Number 4/23/75

Title: Windsor Village Historic Dist.  
Windsor County, Vermont

Loc. View looking southeast along Main St at  
Municipal Bldg (29), Nos. 149, 151, 153, 161, + 165  
Main St. + Methodist Church (35).



VERMONT DIVISION OF HISTORIC SITES

COUNTY Windsor TOWN Windsor

SUBJECT Rachel Harlow Methodist Church

DATE 6/74 FILE # 74-A-36

CREDIT COURTNEY FISHER

VIEW Northeast

9

PROPERTY OF THE NATIONAL REGISTER

NPS Number 4/23/75

Title: Windsor Village Historic Dist.

Windsor County, Vermont

Loc. View of west (main) & south elevations

of Rachel Harlow Methodist

Church (35)



VERMONT DIVISION OF HISTORIC SITES

COUNTY Windsor TOWN Windsor

SUBJECT Comis + Wright House

DATE 6/74 FILE # 74-A-36

CREDIT COURTNEY FISHER

VIEW Northwest

74-A-36<sup>#</sup>-26

PROPERTY OF THE NATIONAL REGISTER

NPS Number 4/23/75

Title: Windsor Village Historic Dist

Windsor County, Vermont

Loc. View of S + E (main) elevations of  
Shubael Wardner House (37)



VERMONT DIVISION OF HISTORIC SITES

COUNTY Windsor TOWN Windsor

SUBJECT Old South Church

DATE 1/75 FILE # 75-A-4

CREDIT Courtney Fisher

VIEW Northwest

2

PROPERTY OF THE NATIONAL REGISTER

NPS Number 4/23/75

Title: Windsor Village Hist. Dist.

Windsor County, Vermont

Loc. View of S+E (main) elevation of Old South

Congregational Church (38)





VERMONT DIVISION OF HISTORIC SITES

COUNTY Windsor TOWN Windsor

SUBJECT Dr. Green's Apothecary Shop

DATE 6/74 FILE # 74-A-36

CREDIT COURTNEY FISHER

VIEW Northwest

74-A-36 #28

PROPERTY OF THE NATIONAL REGISTER

NPS Number 4123/75

Title: Windsor Village Hist. Dist.

Windsor County, Vermont

Loc. View of South + East (Main) elevations

of old Apothecary Shop (39)



FR. FONTAINE  
← COUNCIL →  
NO. 2832  
← WINDSOR VT →

VERMONT DIVISION OF HISTORIC SITES

COUNTY Windsor TOWN Windsor

SUBJECT Knights of Columbus +  
Masonic Hall

DATE 3/75 FILE # 75-A-17

CREDIT COURTNEY FISHER

VIEW Northwest

4

PROPERTY OF THE NATIONAL REGISTER

NPS Number 4123/75

Title: Windsor Village Hist. Site  
Windsor County, Vermont

Loc. View looking NW across main St. at  
Deane Green House (40) + Nathaniel  
Leonard House (41)



VERMONT DIVISION OF HISTORIC SITES

COUNTY Windsor TOWN Windsor

SUBJECT Main Street

DATE 3/75 FILE # 75-A-17

CREDIT COURTNEY FISHER

VIEW South

4

PROPERTY OF THE NATIONAL REGISTER

NPS Number 4/23/75

Title: Windsor Village Historic Dist.  
Windsor County, Vermont

Loc. View looking SW along main st. at  
Old South Church (38), Beane's Block (42),  
Marshall Block (43) & Stiles-Bellamy Block (44)

16432

#16



VERMONT DIVISION OF HISTORIC SITES

COUNTY Windsor TOWN Windsor

SUBJECT State Street

DATE 3/75 FILE # 75-A-17

CREDIT COURTNEY FISHER

VIEW Southwest

4

PROPERTY OF THE NATIONAL REGISTER

NPS Number 4/23/75

Title: Windsor Village Hist. Dist.

Windsor County, Vermont

Loc. View looking west up State St. at Steels-

Block (44) Miller Street Block (45) Old Bank

Block (47) St Pauls Church (46)



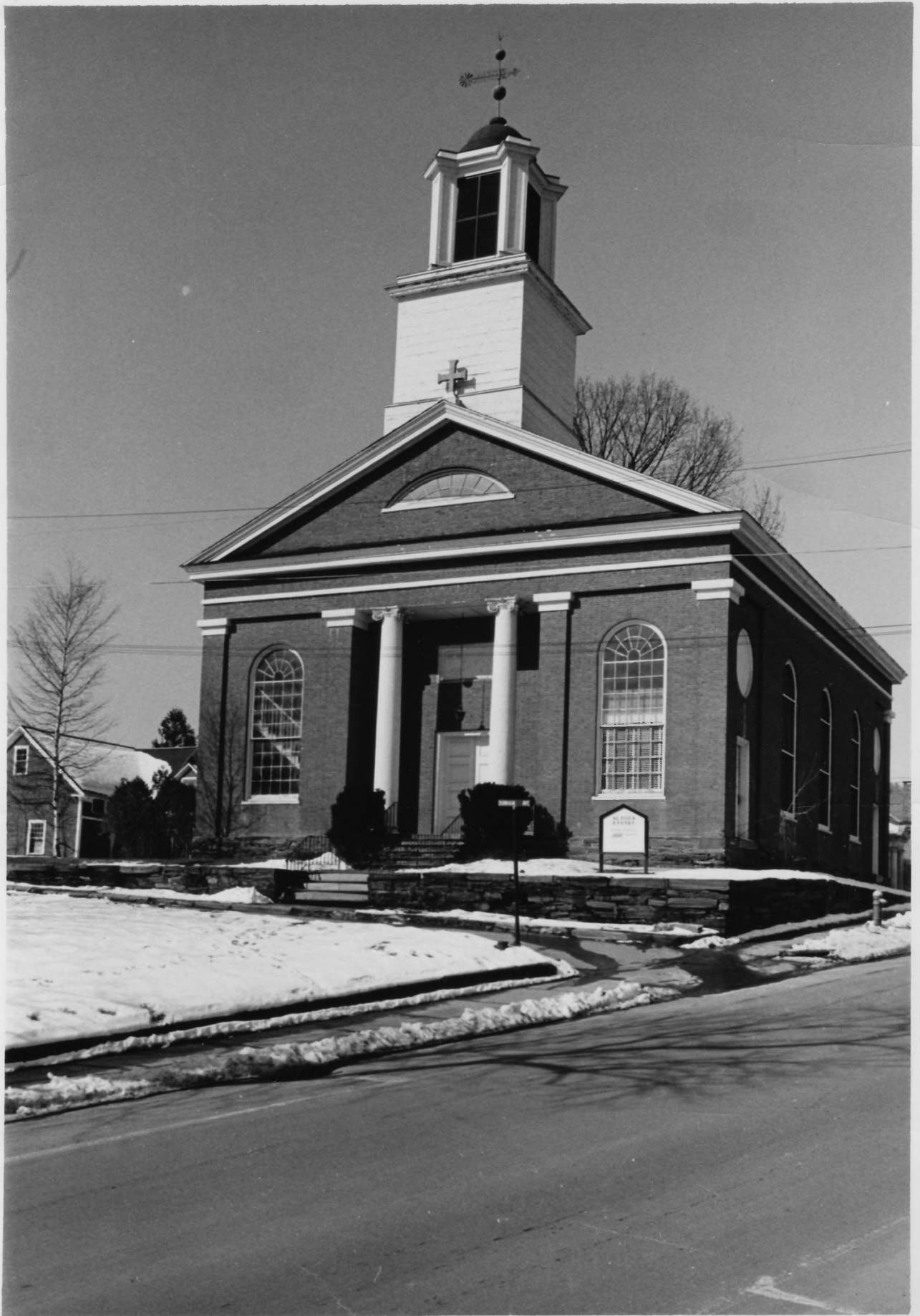

## VERMONT DIVISION OF HISTORIC SITES

COUNTY Windsor TOWN WindsorSUBJECT St. Paul's Episcopal ChurchDATE 3/75 FILE # 75-A-17CREDIT COURTNEY FISHERVIEW Southwest

4

## PROPERTY OF THE NATIONAL REGISTER

NPS Number 4/23/75Title: Windsor Village Dist. Dist.  
Windsor County, VermontLoc. View of east (main) + north  
elevations of St. Paul's Episcopal  
Church (48)18732



VERMONT DIVISION OF HISTORIC SITES

COUNTY Windsor TOWN Windsor

SUBJECT Library + Davis Home

DATE 3/75 FILE # 75-A-17

CREDIT COURTNEY FISHER

VIEW Southwest

4

PROPERTY OF THE NATIONAL REGISTER

NPS Number 4/23/75

Title: Windsor Village Hist. Dist.

Windsor County, Vermont

Loc. View looking SW along State St at

Windsor Library (51) + Rufus Emerson -

Gilbert Davis Home (52)

19432



VERMONT DIVISION OF HISTORIC SITES

COUNTY Windsor TOWN Windsor

SUBJECT Court Square

DATE 3/75 FILE # 75-A-17

CREDIT COURTNEY FISHER

VIEW North

4

PROPERTY OF THE NATIONAL REGISTER

NPS Number 4/23/75

Title: Windsor Village Hist. Dist.  
Windsor County, Vermont

Loc. View looking N across Court Sq at  
Johannet House (54), No. 40 Court Sq (55) &  
McIndoe House (56).



VERMONT DIVISION OF HISTORIC SITES

COUNTY Windsor TOWN Windsor

SUBJECT Orebaugh Gothic Revival House

DATE 6/74 FILE # 74-A-36

CREDIT COURTNEY FISHER

VIEW Northwest

74-A-36-#27

PROPERTY OF THE NATIONAL REGISTER

NPS Number 4123/75

Title: Windsor Village Hist. Dist.  
Windsor County, Vermont

Loc. View of South (main) + east  
elevations of Orebaugh Home (B)





VERMONT DIVISION OF HISTORIC SITES

COUNTY Windsor TOWN Windsor

SUBJECT Town Hall

DATE 2/75 FILE # 75-A-6

CREDIT Courtney Fisher

VIEW NE

PROPERTY OF THE NATIONAL REGISTER

NPS Number 4/23/75

Title: Windsor Village Hist. Dist.  
Windsor County, Vermont

Loc. View of W (main) + S. elevations of  
Windsor Town Hall (American Legion  
Hall) (60)



VERMONT DIVISION OF HISTORIC SITES  
COUNTY Windsor TOWN Windsor  
State Street = old County  
SUBJECT Courthouse from St. Paul's Church  
DATE 2/75 FILE # 75-A-6  
CREDIT Courtney Fisher  
VIEW looking NE

PROPERTY OF THE NATIONAL REGISTER

NPS Number 4/23/75

Title: Windsor Village Hist. Dist.  
Windsor County, Vermont

Loc. View looking NE down State St. at old  
Windsor County Courthouse (61) No. 1516,  
12410 State St. v Putnam Block (21)  
23 732



VERMONT DIVISION OF HISTORIC SITES

COUNTY Windsor TOWN Windsor

SUBJECT Vermont National Bank

DATE 6/74 FILE # 74-4-36

CREDIT COURTNEY FISHER

VIEW Southwest

9

PROPERTY OF THE NATIONAL REGISTER

NPS Number 423/75

Title: Windsor Village Historic Dist.

Windsor County, Vermont

Loc. View looking SW along main st



VERMONT DIVISION OF HISTORIC SITES

COUNTY Windsor TOWN Windsor

SUBJECT North on North Main Street

DATE 6/74 FILE # 74-A-36

CREDIT COURTNEY FISHER

VIEW Northwest

74-A-36<sup>#</sup>-24

PROPERTY OF THE NATIONAL REGISTER

NPS Number 4/23/75

Title: Windsor Village Hist. Dist.

Windsor County, Vermont

Loc. View Looking NW along Main St.

\_\_\_\_\_

\_\_\_\_\_

25432

#25





VERMONT DIVISION OF HISTORIC SITES

COUNTY WINDSOR TOWN WINDSOR

SUBJECT WINDSOR HOUSE

DATE 3/75 FILE # 75-A-17

CREDIT COURTNEY FISHER

VIEW SOUTHWEST

4

PROPERTY OF THE NATIONAL REGISTER

NPS Number 4123/75

Title: Windsor Village Hist. Dist.  
Windsor County, Vermont

Loc. Vicinity of East Corner) &  
North elevations of Windsor  
House (69)



VERMONT DIVISION OF HISTORIC SITES

COUNTY Windsor TOWN Windsor

SUBJECT Old Windsor Hospital

DATE 6/74 FILE # 74-A-36

CREDIT COURTNEY FISHER

VIEW West

9

PROPERTY OF THE NATIONAL REGISTER

NPS Number 4/23/75

Title: Windsor Village Hist. Dist  
Windsor County, Vermont

Loc. View of South + East (main) elevations  
of Thomas Emerson - Edwin  
Stoughton House (70)



VERMONT DIVISION OF HISTORIC SITES

COUNTY Windsor TOWN Windsor

SUBJECT Evarts Casino  
Alexander Evarts House

DATE 6/74 FILE # 74-A-36

CREDIT COURTNEY FISHER

VIEW Northwest

9

PROPERTY OF THE NATIONAL REGISTER

NPS Number 4/23/75

Title: Windsor Village Hist Dist  
Windsor County, Vermont

Loc. View of A+B (main) elevations of  
Abner Forbes House (72)



VERMONT DIVISION OF HISTORIC SITES

COUNTY Windsor TOWN Windsor

SUBJECT Prescot Everts House

DATE 6/74 FILE # 74-A-36

CREDIT COURTNEY FISHER

VIEW Northeast

9

PROPERTY OF THE NATIONAL REGISTER

NPS Number 4/23/75

Title: Windsor Village Hist. Dist.  
Windsor County, Vermont

Loc. View of W.S. (main) elevation of  
Zebina Curtis - William Maxwell  
Everts House (73)

29432





WATCH  
CHILDREN

VERMONT DIVISION OF HISTORIC SITES

COUNTY Windsor TOWN Windsor

SUBJECT Frothingham House

DATE 6/74 FILE # 74-A-36

CREDIT COURTNEY FISHER

VIEW Southwest

9

PROPERTY OF THE NATIONAL REGISTER

NPS Number 4/23/75

Title: Windsor Village Hist. Dist.  
Windsor County, Vermont

Loc. View of E (main) + N elevations of  
John Skinner House (74)



VERMONT DIVISION OF HISTORIC SITES

COUNTY Windsor TOWN Windsor

SUBJECT Churchill + Ballantyne Houses

DATE 6/74 FILE # 74-A-36

CREDIT COURTNEY FISHER

VIEW Northwest

9

PROPERTY OF THE NATIONAL REGISTER

NPS Number 4/23/75

Title: Windsor Village Historic District  
Windsor County, Vermont

Loc. View looking NW along Main St.  
at St. Joseph Hatch Home (75) +  
Deacon John Home (76)

31 of 32

#31



OLD CONSTITUTION HOUSE 1777

VERMONT DIVISION OF HISTORIC SITES

COUNTY Windsor TOWN Windsor

SUBJECT Constitution House

DATE 3/75 FILE # 75-A-17

CREDIT COURTNEY FISHER

VIEW. § Northwest

4

PROPERTY OF THE NATIONAL REGISTER

NPS Number 4/22/75

Title: Windsor Village Hist. Dist.  
Windsor County, Vermont

Loc. View of S + E (main) elevations of  
Old Constitution House (78)



VERMONT DIVISION OF HISTORIC SITES

COUNTY Windsor TOWN Windsor

SUBJECT Bottom of State Street

DATE 3/75 FILE # 75-A-17

CREDIT COURTNEY FISHER

VIEW East

4

PROPERTY OF THE NATIONAL REGISTER

NPS Number 4/22/75

Title: Windsor Village Hist. Dist.

Windsor County, Vermont

Loc. View looking east down State St.

across Main St. at Putnam (Block 21)

& Colby Block (22)