Marshall Historic District
Marshall, Michigan
Memorial Fountain
Photo: Susan Collins, 1990

Marshall Historic District
Marshall, Michigan
National House
Photo: Susan Collins, 1990

Marshall Historic District
Marshall, Michigan
Abner, Pratt House
Photo: Susan Collins, 1990

Marshall Historic District
Marshall, Michigan
Hays House
Photo: Susan Collins, 1990

5. Marshall Historic District
Marshall, Michigan
Fitch-Gorham-Brooks House
Photo: Susan Collins, 1990

6. Marshall Historic District
Marshall, Michigan
Mechanic's Hall
Photo: George Vallillee, 1975

7. Marshall Historic District
Marshall, Michigan
Pratt-Wright House
Photo: George Vallillee, 1980

8. Marshall Historic District
Marshall, Michigan
A.B. Cook House
Photo: Diane Graves, 1990

9. Marshall Historic District
Marshall, Michigan
139 West Mansion Street
Photo: George Vallillee, 1971

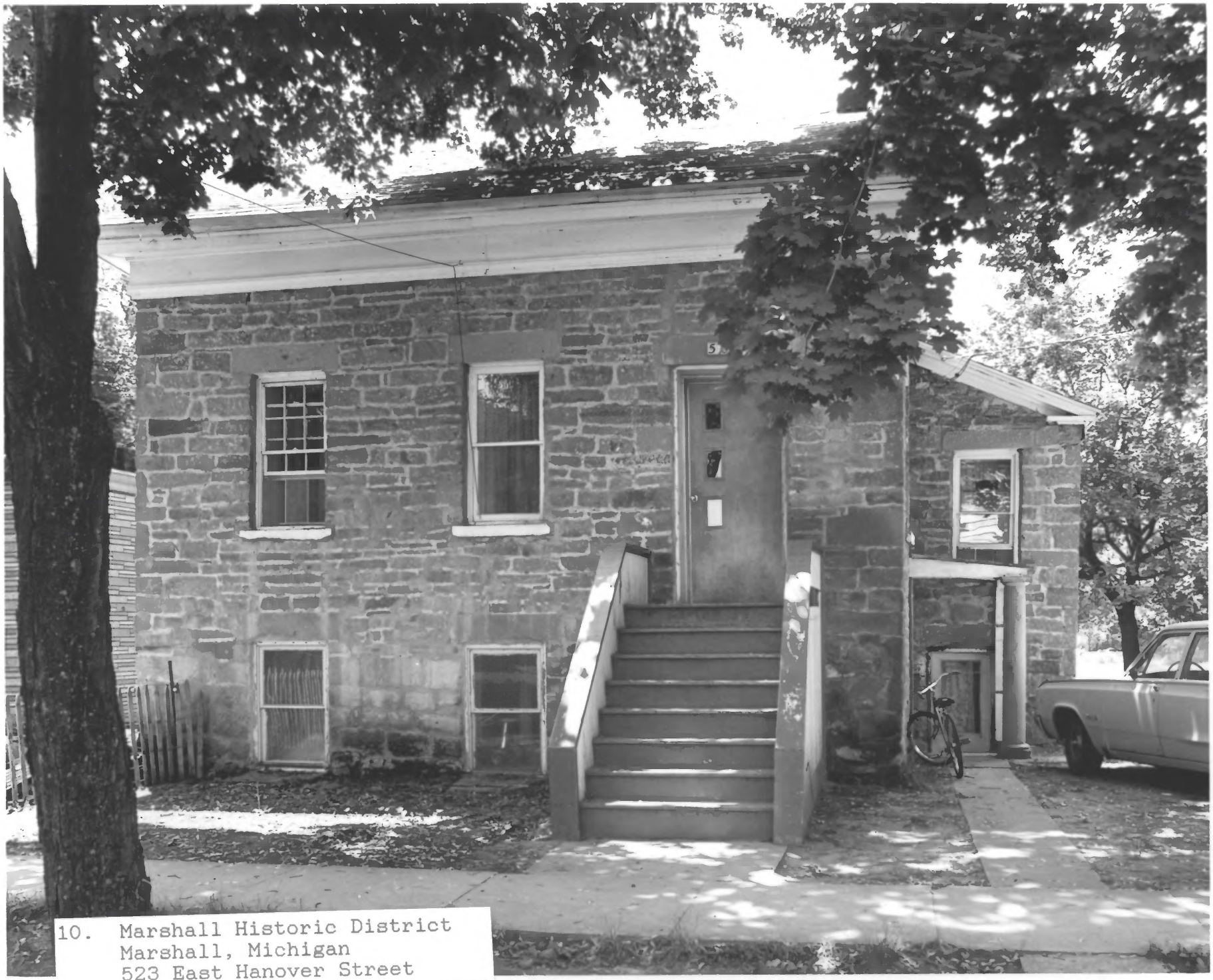

10. Marshall Historic District
Marshall, Michigan
523 East Hanover Street
Photo: George Vallillee, 1971

11. Marshall Historic District
Marshall, Michigan
Taylor-Schuyler House
Photo: Susan Collins, 1990

12. Marshall Historic District
Marshall, Michigan
Gibbs Lacey House
Photo: George Vallillee, 1971

13. Marshall Historic District
Marshall, Michigan
Baker House
Photo: George Vallillee, 1971

14. Marshall Historic District
Marshall, Michigan
Church-Frink House
Photo: Susan Collins, 1990

15. Marshall Historic District
Marshall, Michigan
735 East Mansion Street
Photo: George Vallillee, 1985

16. Marshall Historic District
Marshall, Michigan
Beach House, 333 North Madison
Photo: George Vallillee, 1981

17. Marshall Historic District
Marshall, Michigan
Lawrence House
Photo: Susan Collins, 1990

18. Marshall Historic District
Marshall, Michigan
Chastian-Mann-Foster House
Photo: Susan Collins, 1990

19. Marshall Historic District
Marshall, Michigan
Smith-Dunham House
Photo: George Vallillee, 1985

Marshall Historic District
Marshall, Michigan
Row 119-127, W. Prospect St.
Photo: Susan Collins, 1990

20.A Marshall Historic District
Marshall, Michigan
Clark House, 123 West Prospect
Photo: George Vallillee, 1971

22. Marshall Historic District
Marshall, Michigan
St. Mary's R.C. Church
Photo: George Vallillee, 1982

23. Marshall Historic District
Marshall, Michigan
Hall Edgerton House
Photo: Susan Collins, 1990

24. Marshall Historic District
Marshall, Michigan
Turner-Merrill House
Photo: Diane Graves, 1989

25. Marshall Historic District
Marshall, Michigan
Reed House, 148 West Mansion Street
Photo: Diane Graves, 1989

26. Marshall Historic District
Marshall, Michigan
Montgomery-Collins House
Photo: George Vallillee, 1978

27. Marshall Historic District
Marshall, Michigan
Philo Dibble House
Photo: Susan Collins, 1990

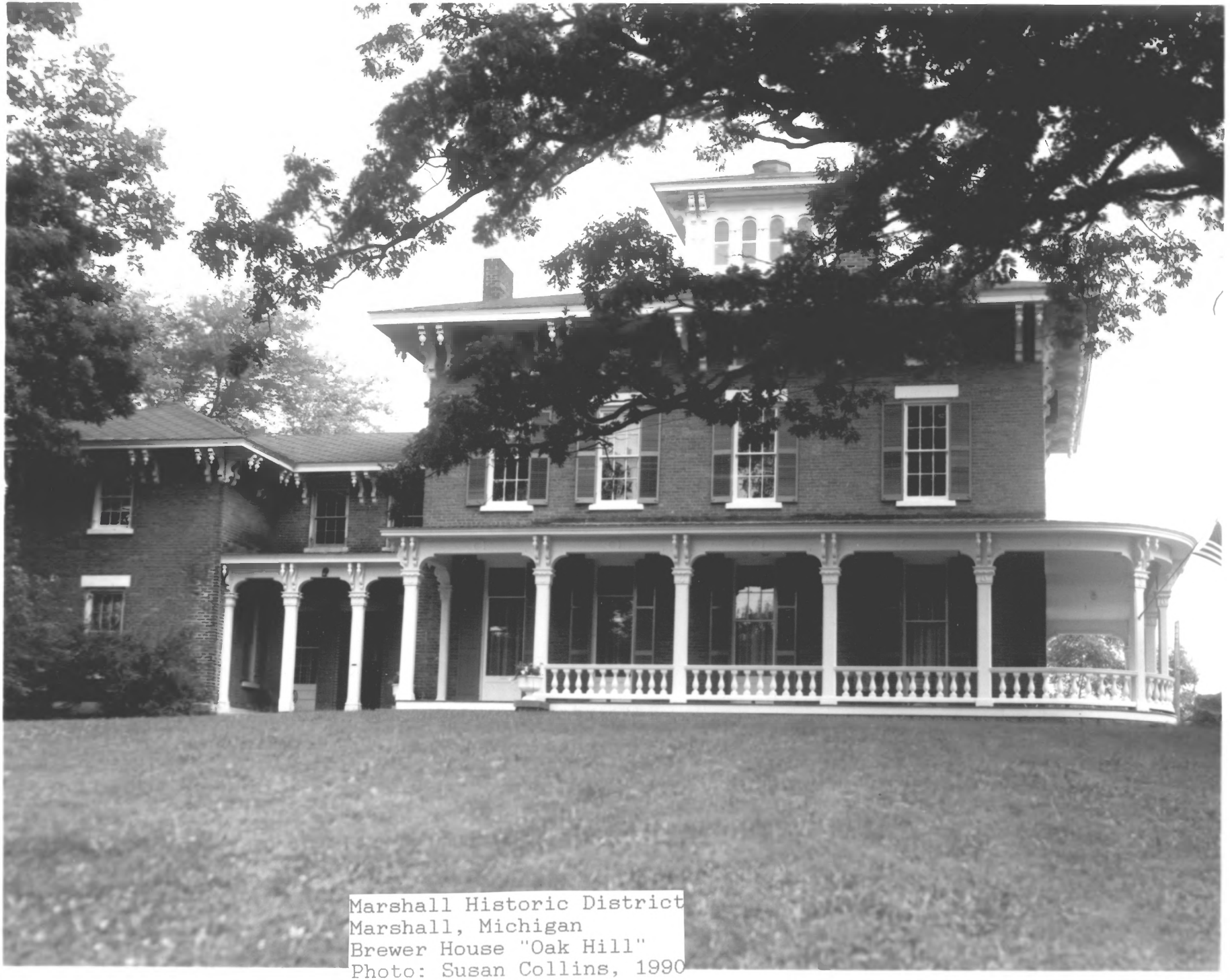

Marshall Historic District
Marshall, Michigan
Brewer House "Oak Hill"
Photo: Susan Collins, 1990

29. Marshall Historic District
Marshall, Michigan
Karstaedt-Cook House
Photo: George Vallillee, 1983

30. Marshall Historic District
Marshall, Michigan
Pendleton-Alexander House
Photo: George Vallillee, 1971

31. Marshall Historic District
Marshall, Michigan
Stuart Block
Photo: George Vallillee, 1982

Marshall Historic District
Marshall, Michigan
Wagner Block W. Michigan
Photo: Susan Collins, 1990

Marshall Historic District
Marshall, Michigan
Thomas Cronin House
Photo: Susan Collins, 1990

34. Marshall Historic District
Marshall, Michigan
Bosley House
Photo: George Vallillee, 1982

35. Marshall Historic District
Marshall, Michigan
Townsend House
Photo: Susan Collins, 1990

36. Marshall Historic District
Marshall, Michigan
317 North Kalamazoo Street
Photo: George Vallillee, 1982

Marshall Historic District
Marshall, Michigan
Phillips Bungalow 509 E. Green St.
Photo: Susan Collins, 1990

Marshall Historic District
Marshall, Michigan
200 Block Division St.
Photo: Susan Collins, 1990

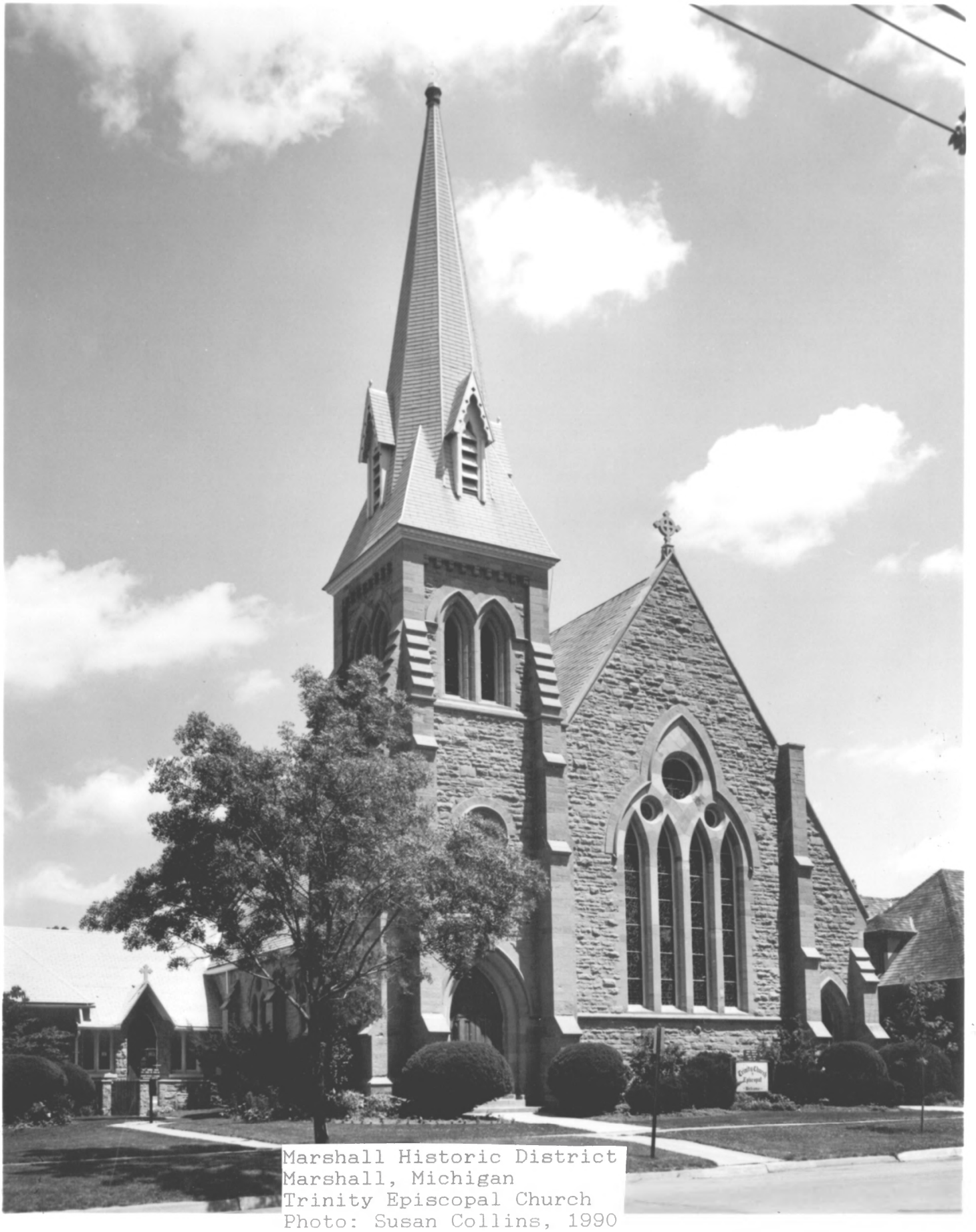

Marshall Historic District
Marshall, Michigan
Trinity Episcopal Church
Photo: Susan Collins, 1990

Marshall Historic District
Marshall, Michigan
Hughes House 327 N. Kalamazoo St.
Photo: Susan Collins, 1990

40. Marshall Historic District
Marshall, Michigan
300 block, North Kalamazoo Street
Photo: Susan Collins, 1990