The Wishing Well
Flowers & Gifts
Amy's BARE
& BEAU

SCOTLAND ROYAL THEATER, SCOTLAND, BON HOMME COUNTY
NORTH FACADE, LOOKING SOUTH

SCOTLAND ROYAL THEATER; SCOTLAND, BON HOMME COUNTY

INTERIOR: LOBBY TICKET BOOTH, LOOKING SOUTH

SCOTLAND ROYAL THEATER; SCOTLAND, BON HOMME COUNTY

INTERIOR: THEATER VESTIBULE, LOOKING SOUTHWEST

3M

SCOTLAND ROYAL THEATER; SCOTLAND, BON HOMME COUNTY

INTERIOR: THEATER, LOOKING SOUTH

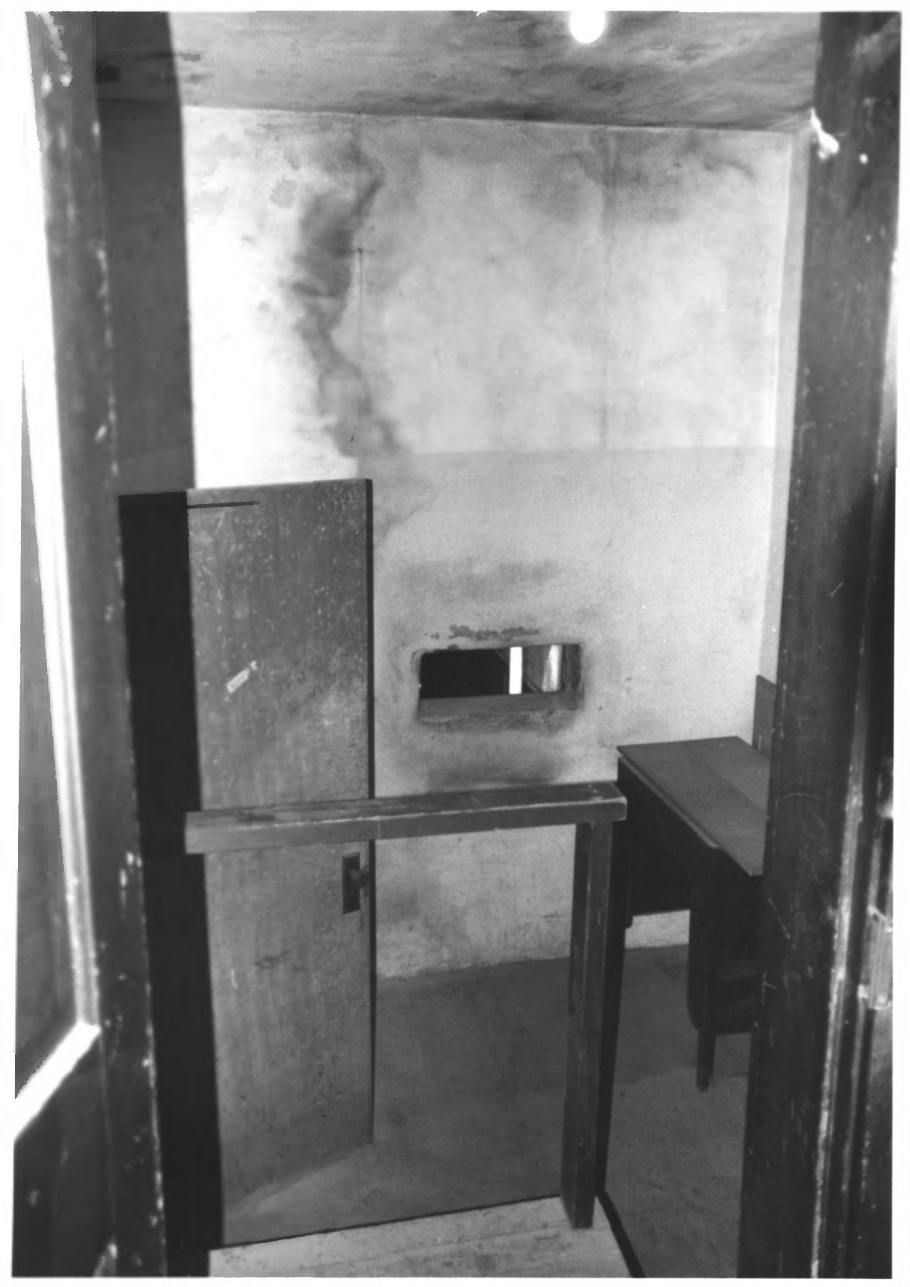

SCOTLAND ROYAL THEATER: SCOTLAND,
BON HOMME COUNTY

INTERIOR: STAIRWELL TO SECOND FLOOR
PROJECTOR ROOM AND OFFICE