



UNITED STATES DEPARTMENT OF THE INTERIOR
NATIONAL PARK SERVICE

NATIONAL REGISTER OF HISTORIC PLACES
PROPERTY PHOTOGRAPH FORM

(Type all entries - attach to or enclose with photograph)

STATE

Indiana

COUNTY

St. Joseph

FOR NPS USE ONLY

ENTRY NUMBER

DATE

JUL 24 1973

JUN 29 1972

NATIONAL
REGISTER

SEE INSTRUCTIONS

1. NAME

COMMON: E.M. Morris School

AND/OR HISTORIC: Tippecanoe Place

2. LOCATION

STREET AND NUMBER:

620 West Washington Avenue

CITY OR TOWN:

South Bend

STATE:

Indiana

CODE

18

COUNTY:

St. Joseph

CODE

141

3. PHOTO REFERENCE

PHOTO CREDIT: Southhold Restorations, Incorporated

DATE OF PHOTO: 4/2/72

NEGATIVE FILED AT:

2245 Beverly Place

4. IDENTIFICATION

DESCRIBE VIEW, DIRECTION, ETC.

Looking due south from Washington Avenue.
front of the mansion

607



UNITED STATES DEPARTMENT OF THE INTERIOR
NATIONAL PARK SERVICE

NATIONAL REGISTER OF HISTORIC PLACES
PROPERTY PHOTOGRAPH FORM

(Type all entries - attach to or enclose with photograph)

STATE Indiana	
COUNTY St. Joseph	
FOR NPS USE ONLY	
ENTRY NUMBER 7012	DATE JUL 2 1973

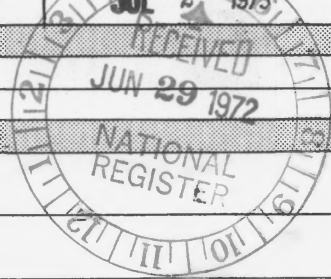

1. NAME

COMMON: E.M. Morris School
AND/OR HISTORIC: Tippecanoe Place

2. LOCATION

STREET AND NUMBER:
620 West Washington Avenue
CITY OR TOWN:
South Bend, Indiana

STATE: Indiana	CODE 18	COUNTY: St. Joseph	CODE 141
-------------------	------------	-----------------------	-------------

3. PHOTO REFERENCE

PHOTO CREDIT: Southhold Restorations, Incorporated
DATE OF PHOTO: 4/2/72
NEGATIVE FILED AS: 2245 Beverly Place

4. IDENTIFICATION

DESCRIBE VIEW, DIRECTION, ETC.

Rear view, from southerly direction

7012

SEE INSTRUCTIONS



UNITED STATES DEPARTMENT OF THE INTERIOR
NATIONAL PARK SERVICE

NATIONAL REGISTER OF HISTORIC PLACES
PROPERTY PHOTOGRAPH FORM

(Type all entries - attach to or enclose with photograph)

STATE	
Indiana	
COUNTY	
St. Joseph	
FOR NPS USE ONLY	
ENTRY NUMBER	DATE
2	JUN 29 1972

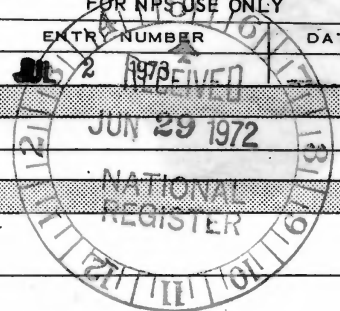

SEE INSTRUCTIONS

1. NAME

COMMON: E.M. Morris School

AND/OR HISTORIC: Tippecanoe Place

2. LOCATION

STREET AND NUMBER:

620 West Washington Avenue

CITY OR TOWN:

South Bend

STATE:

Indiana

CODE

18

COUNTY:

St. Joseph

CODE

141

3. PHOTO REFERENCE

PHOTO CREDIT: Southhold Restorations, Inc.

DATE OF PHOTO: 4/2/72

NEGATIVE FILED AT:

2245 Beverly Place

4. IDENTIFICATION

DESCRIBE VIEW, DIRECTION, ETC.

view from the southwest.

5 of 7



**NATIONAL REGISTER OF HISTORIC PLACES
PROPERTY PHOTOGRAPH FORM**

(Type all entries - attach to or enclose with photograph)

STATE Indiana	
COUNTY St. Joseph	
FOR NPS USE ONLY	
ENTRY NUMBER JAN 17 1975	DATE

SEE INSTRUCTIONS

1. NAME

COMMON: Clement Studebaker Mansion

AND/OR HISTORIC: Tippecanoe Place

2. LOCATION

STREET AND NUMBER:

620 West Washington Ave.

CITY OR TOWN:

South Bend

STATE:

Indiana

CODE

18

COUNTY:

CODE

141



3. PHOTO REFERENCE

PHOTO CREDIT: Crumlish/ Sporleder and Associates

DATE OF PHOTO: 6-14-74

NEGATIVE FILED AT:

Southhold Restorations, Inc., 228 W. Colfax Ave., South Bend, Ind.

4. IDENTIFICATION

DESCRIBE VIEW, DIRECTION, ETC.

View through front entry gates from West Washington looking south and a trifle east.

Note: Tippecanoe Place is on the National Register of Historic Places.

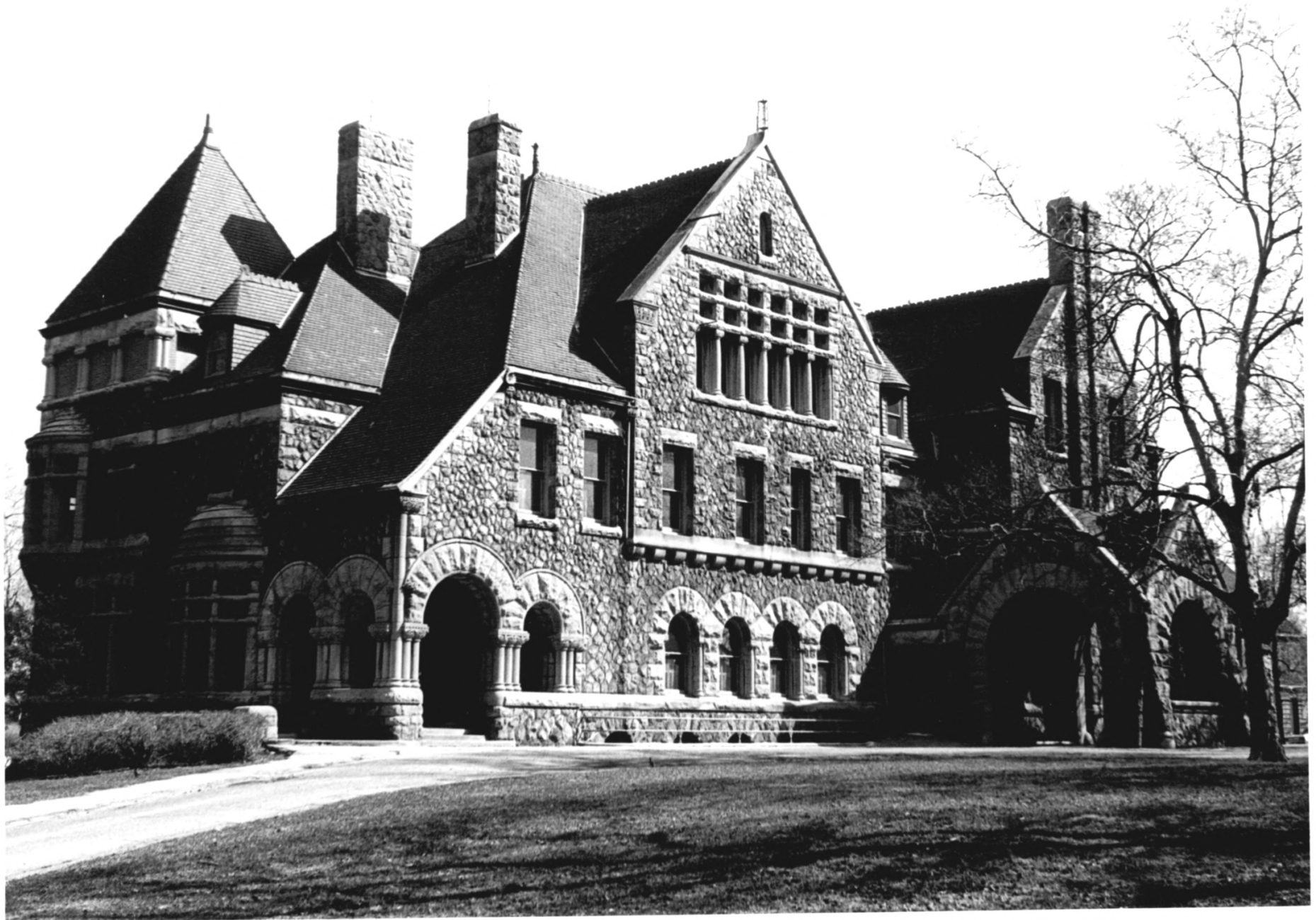

PROPERTY OF THE NATIONAL REGISTER

UNITED STATES DEPARTMENT OF THE INTERIOR
NATIONAL PARK SERVICE

NATIONAL REGISTER OF HISTORIC PLACES

PROPERTY PHOTOGRAPH FORM

(Type all entries - attach to or enclose with photograph)

STATE Indiana	
COUNTY St. Joseph	
FOR NPS USE ONLY	
ENTRY NUMBER	DATE
15	JUL 2 1973

INDIANA RECEIVED

1. NAME
COMMON: E.M. Morris School

S
O
N



NO
SMOKING

UNITED STATES DEPARTMENT OF THE INTERIOR
NATIONAL PARK SERVICE

NATIONAL REGISTER OF HISTORIC PLACES
PROPERTY PHOTOGRAPH FORM

(Type all entries - attach to or enclose with photograph)

STATE Indiana	
COUNTY St. Joseph	
FOR NPS USE ONLY	
ENTRY NUMBER JUL 2 1973	DATE

1. NAME

COMMON: E.M. Morris School
AND/OR HISTORIC: Tippecanoe Place

2. LOCATION

STREET AND NUMBER:
620 West Washington Avenue
CITY OR TOWN:
South Bend, Indiana

STATE:
Indiana

CODE
18

COUNTY:
St. Joseph

CODE
141

3. PHOTO REFERENCE

PHOTO CREDIT: South Bend Tribune
DATE OF PHOTO: ~~8/10/70~~ 9/20/70
NEGATIVE FILED AT 223 West Colfax Avenue

4. IDENTIFICATION

DESCRIBE VIEW, DIRECTION, ETC.

grand staircase main floor, second level

3 of 7

SEE INSTRUCTIONS

