



Harman-Watson-Matthews House

Me

Floor

FORM 10-301 A  
(6/72)

UNITED STATES DEPARTMENT OF THE INTERIOR  
NATIONAL PARK SERVICE

NATIONAL REGISTER OF HISTORIC PLACES  
PROPERTY PHOTOGRAPH FORM

(Type all entries - attach to or enclose with photograph)

1. NAME

COMMON

AND/OR HISTORIC

NUMERIC CODE (Assigned by NPS)

Harman-Watson-Matthews House

MAY 9 1973

2. LOCATION

STATE

COUNTY

TOWN

Georgia

Meriwether

Greenville

STREET AND NUMBER

Odessadale-Durand Community Road - Two miles south of Odessadale

3. PHOTO REFERENCE

PHOTO CREDIT

DATE

NEGATIVE FILED AT

Andrew N. Foster, Sr.

1972

Andrew N. Foster, Sr.

4. IDENTIFICATION

DESCRIBE VIEW, DIRECTION, ETC.

Front facade , looking southwest

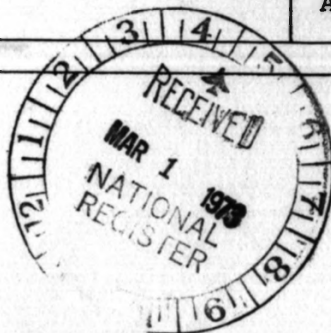

PROPERTY OF THE NATIONAL REGISTER

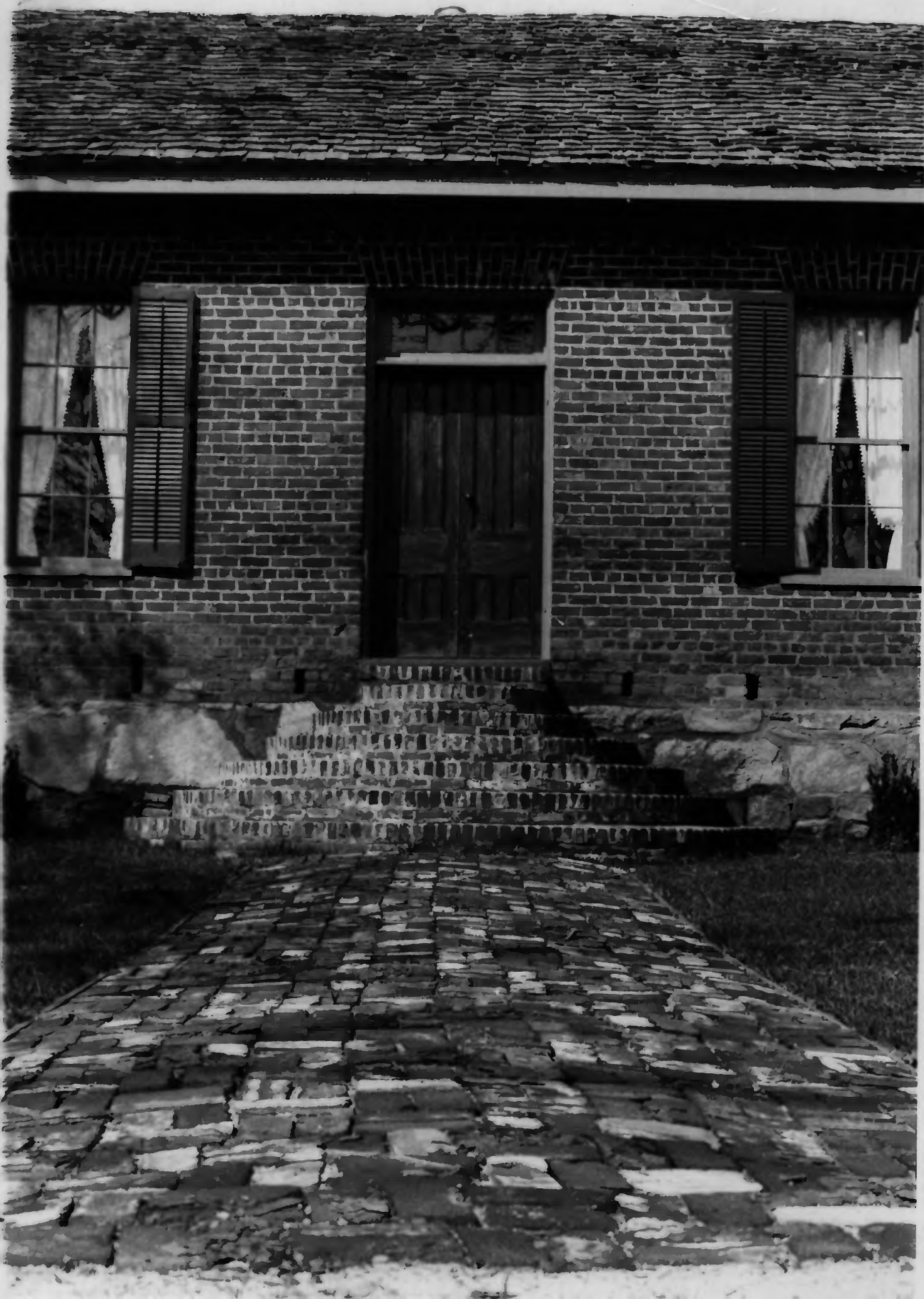

UNITED STATES DEPARTMENT OF THE INTERIOR  
NATIONAL PARK SERVICE

NATIONAL REGISTER OF HISTORIC PLACES  
PROPERTY PHOTOGRAPH FORM

(Type all entries - attach to or enclose with photograph)

1. NAME		
COMMON	AND/OR HISTORIC	NUMERIC CODE (Assigned by NPS)
Harman-Watson-Matthews House		MAY 9 1973

2. LOCATION		
STATE	COUNTY	TOWN
Georgia	Meriwether	Greenville

STREET AND NUMBER  
Odessadale-Durand Community Road - Two miles south of Odessadale

3. PHOTO REFERENCE		
PHOTO CREDIT	DATE	NEGATIVE FILED AT
Andrew N. Foster, Sr.	1972	Andrew N. Foster, Sr.

4. IDENTIFICATION  
DESCRIBE VIEW, DIRECTION, ETC.

Front facade; entrance detail - looking west



Harman-Watson-Matthews House  
Greenville, GA.