



CHERRY GROVE PLANTATION

Natchez, Adams County, Mississippi

Looking southeasterly, the northwesterly facade of the main house.

Mary W. Miller, Historic Natchez Foundation,
November 1982.

Photo 1 of 13



CHERRY GROVE PLANTATION

Natchez, Adams County, Mississippi

Looking northerly, the easterly side elevation of the house showing the 1880's rear addition.

Mary W. Miller, Historic Natchez Foundation,
November 1982

Photo 2 of 13



CHERRY GROVE PLANTATION

Natchez, Adams County, Mississippi

Looking northeasterly, the westerly side elevation of the main house and the detached kitchen with pyramidal roof in foreground.

Mary W. Miller, Historic Natchez Foundation,
November 1982

Photo 3 of 13



CHERRY GROVE PLANTATION

Natchez, Adams County, Mississippi

Looking southwesterly, the easterly elevation of the brick smoke house.

Mary W. Miller, Historic Natchez Foundation,
November 1982.

Photo 4 of 13



CHERRY GROVE PLANTATION

Natchez, Adams County, Mississippi

Looking northeasterly, the southerly facade and easterly side elevation of the privy.

Mary W. Miller, Historic Natchez Foundation,
November 1982.

Photo 5 of 13



CHERRY GROVE PLANTATION

Natchez, Adams County, Mississippi

Looking southwesterly, the "hall" or residential outbuilding to Cherry Grove.

Mary W. Miller, Historic Natchez Foundation,
November 1982.



CHERRY GROVE PLANTATION

Natchez, Adams County, Mississippi

Looking southeasterly, the northerly side elevation of the corn crib building located east of the main house.

Mary W. Miller, Historic Natchez Foundation,
November 1982

Photo 7 of 13



CHERRY GROVE PLANTATION

Natchez, Adams County, Mississippi

Looking southwesterly, the nineteenth-century barn located west of the main house.

Mary W. Miller, Historic Natchez Foundation,
November 1982.

Photo 8 of 13



CHERRY GROVE PLANTATION

Natchez, Adams County, Mississippi

Looking southwesterly, an early cypress,
hand-hewn feeding and watering trough
located in the corn crib building.

Mary W. Miller, Historic Natchez Foundation,
November 1982

Photo 9 of 13

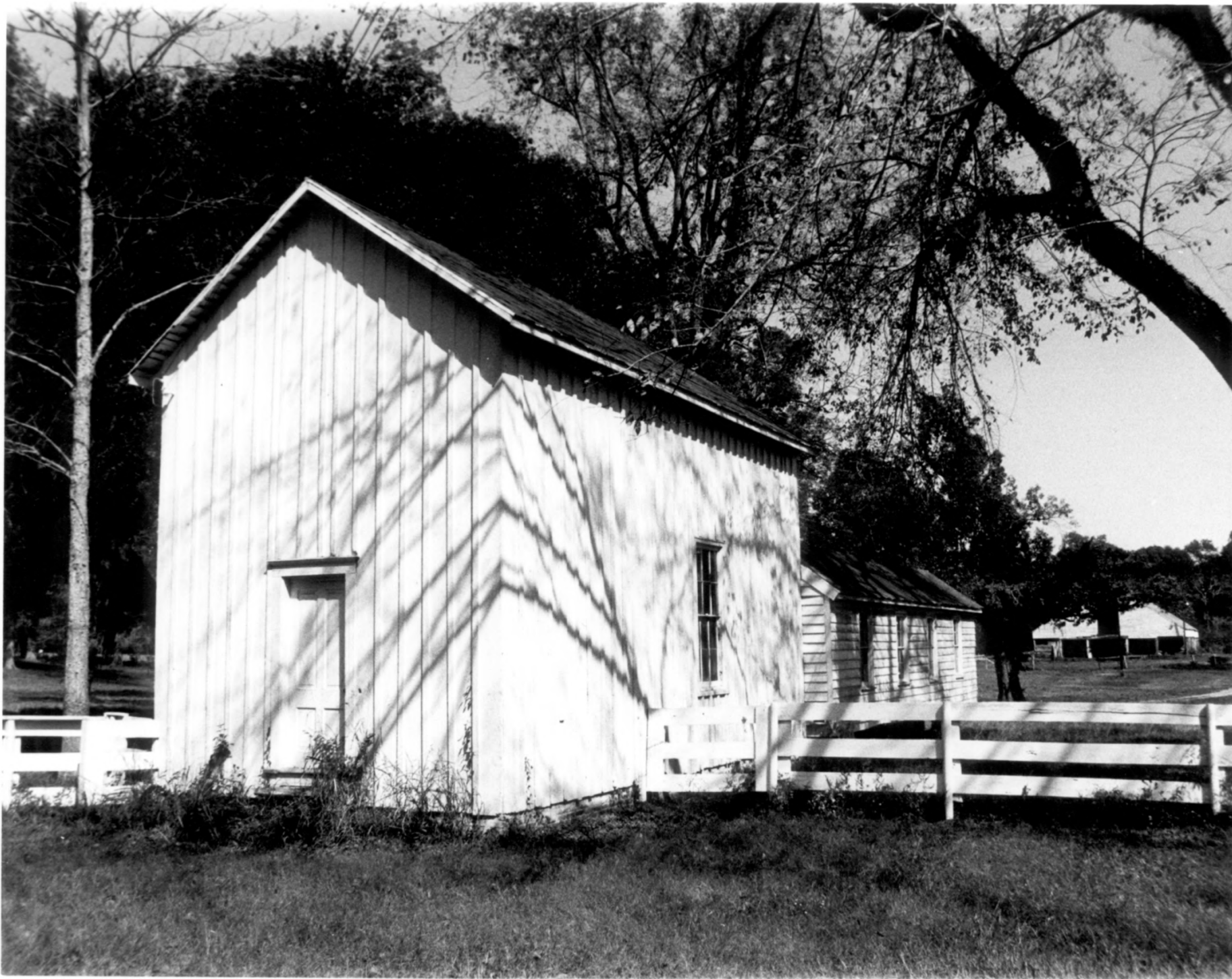

CHERRY GROVE PLANTATION

Natchez, Adams County, Mississippi

Looking northeasterly, the gymnasium and
tenpin alley at Cherry Grove.

Mary W. Miller, Historic Natchez Foundation,
November 1982

Photo 10 of 13



CHERRY GROVE PLANTATION

Natchez, Adams County, Mississippi

Looking westerly, the corn crib to the left, the stables in the center, the main house behind and to the right of the stables, and the tenpin alley with attached gymnasium to the far right.

Mary W. Miller, Historic Natchez Foundation,
November 1982



CHERRY GROVE PLANTATION

Natchez, Adams County, Mississippi

Looking easterly, the nineteenth-century barn in the center with the sheep barn on the right margin of the photo.

Mary W. Miller, Historic Natchez Foundation, November 1982

Photo 12 of 13



CHERRY GROVE PLANTATION

Natchez, Adams County, Mississippi

Looking southeasterly, the sheep barn
with pigeon loft.

Mary W. Miller, Historic Natchez Founda-
tion, November 1982.

Photo 13 of 13