Juniper Hill Farm-Maxwell Evarts House
Windsor, Vermont
Credit: Deborah Noble
Date: March, 1986
Negative Filed at Vermont Division for
Historic Preservation
Description: #1; View Looking North
Photograph #1

Juniper Hill Farm-Maxwell Evarts House
Windsor, Vermont
Credit: Deborah Noble
Date: March, 1986
Negative Filed at Vermont Division for
Historic Preservation
Description: Detail of main entrance
for house; View Looking North
Photograph #2

Juniper Hill Farm-Maxwell Evarts House
Windsor, Vermont
Credit: Deborah Noble
Date: March, 1986
Negative Filed at Vermont Division for Historic Preservation
Description: Rear of House #1, 1A, 1B, 1C; View Looking South
Photograph #3

Juniper Hill Farm-Maxwell Evarts House
Windsor, Vermont
Credit: Deborah Noble
Date: March, 1986
Negative Filed at Vermont Division for
Historic Preservation
Description: Southwest corner of house
#1 & 1A; View Looking Northeast
Photograph #4

Juniper Hill Farm-Maxwell Evarts House
Windsor, Vermont
Credit: Deborah Noble
Date: March, 1986
Negative Filed at Vermont Division for
Historic Preservation
Description: Southeast corner of house
#1 & 1B; View Looking Northwest
Photograph #5

Juniper Hill Farm-Maxwell Evarts House
Windsor, Vermont
Credit: Deborah Noble
Date: March, 1986
Negative Filed at Vermont Division for
Historic Preservation
Description: Hall of house
View Looking Northeast
Photograph #6

Juniper Hill Farm-Maxwell Evarts House
Windsor, Vermont
Credit: Deborah Noble
Date: March, 1986
Negative Filed at Vermont Division for Historic Preservation
Description: Dining room fireplace
View Looking Southwest
Photograph #7

Juniper Hill Farm-Maxwell Evarts House
Windsor, Vermont
Credit: Deborah Noble
Date: April, 1986
Negative Filed at Vermont Division for
Historic Preservation
Description: Library stairway
View Looking Southeast
Photograph #8

Juniper Hill Farm-Maxwell Evarts House
Windsor, Vermont
Credit: Deborah Noble
Date: March, 1986
Negative Filed at Vermont Division for
Historic Preservation
Description: Carriage Barn #2
View Looking North
Photograph #9

Juniper Hill Farm-Maxwell Evarts House
Windsor, Vermont
Credit: Deborah Noble
Date: March, 1986
Negative Filed at Vermont Division for
Historic Preservation
Description: Carriage Barn rear
View Looking Southeast
Photograph #10

Juniper Hill Farm-Maxwell Evarts House
Windsor, Vermont
Credit: Deborah Noble
Date: April, 1986
Negative Filed at Vermont Division for
Historic Preservation
Description: Milkhouse #3
View Looking Northeast
Photograph #11

Juniper Hill Farm-Maxwell Evarts House
Windsor, Vermont
Credit: Deborah Noble
date: April, 1986
Negative Filed at Vermont Division for
Historic Preservation
Description: Silo foundation #4
View Looking West
Photograph #12

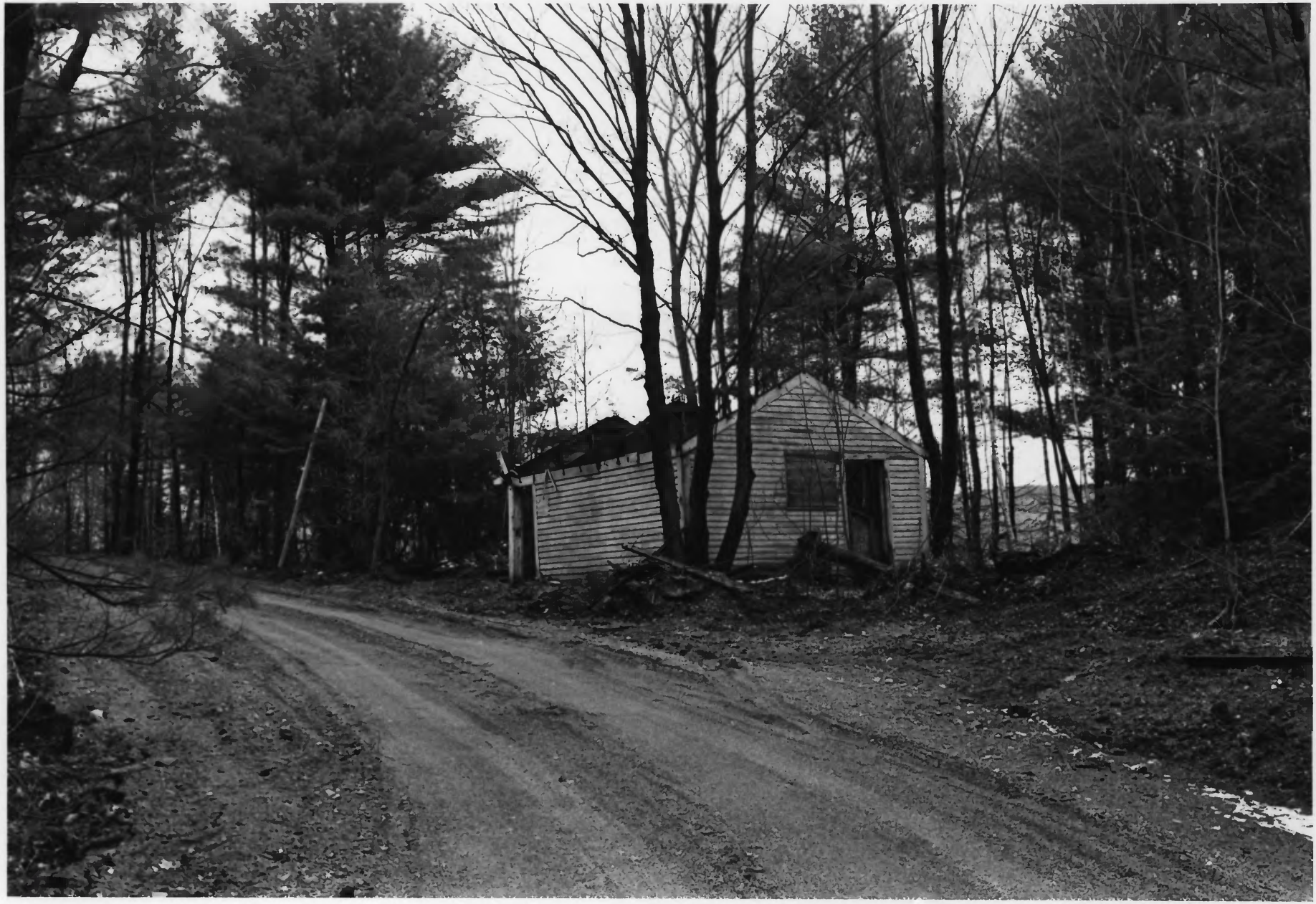

Juniper Hill Farm-Maxwell Evarts House
Windsor, Vermont
Credit: Deborah Noble
Date: April, 1986
Negative Filed at Vermont Division for
Historic Preservation
Description: Pumphouse #8
View Looking North
Photograph #13