

PH0037559

STATE: Idaho	
COUNTY: Bonneville	
FOR NPS USE ONLY	
ENTRY NUMBER	DATE
	MAY 7 1973

**NATIONAL REGISTER OF HISTORIC PLACES
INVENTORY - NOMINATION FORM**

(Type all entries - complete applicable sections)

1. NAME	
COMMON:	Iona Meetinghouse
AND/OR HISTORIC:	<i>Stanger along memorial wall</i>

2. LOCATION			
STREET AND NUMBER:			
CITY OR TOWN: Iona			
STATE Idaho	CODE 16	COUNTY: Bonneville	CODE 019

3. CLASSIFICATION					
CATEGORY (Check One)	OWNERSHIP	STATUS	ACCESSIBLE TO THE PUBLIC		
<input type="checkbox"/> District <input type="checkbox"/> Site <input type="checkbox"/> Object	<input checked="" type="checkbox"/> Building <input type="checkbox"/> Structure <input type="checkbox"/> Both	<input checked="" type="checkbox"/> Public <input type="checkbox"/> Private <input type="checkbox"/> Both	Public Acquisition: <input type="checkbox"/> In Process <input type="checkbox"/> Being Considered	<input type="checkbox"/> Occupied <input checked="" type="checkbox"/> Unoccupied <input type="checkbox"/> Preservation work in progress	Yes: <input type="checkbox"/> Restricted <input checked="" type="checkbox"/> Unrestricted <input type="checkbox"/> No
PRESENT USE (Check One or More as Appropriate)					
<input type="checkbox"/> Agricultural <input type="checkbox"/> Commercial <input type="checkbox"/> Educational <input type="checkbox"/> Entertainment	<input checked="" type="checkbox"/> Government <input type="checkbox"/> Industrial <input type="checkbox"/> Military <input type="checkbox"/> Museum	<input type="checkbox"/> Park <input type="checkbox"/> Private Residence <input type="checkbox"/> Religious <input type="checkbox"/> Scientific	<input type="checkbox"/> Transportation <input type="checkbox"/> Other (Specify)	<input type="checkbox"/> Comments	

4. OWNER OF PROPERTY			
OWNER'S NAME: City of Iona			
STREET AND NUMBER:			
CITY OR TOWN: Iona	STATE: Idaho	CODE 16	

5. LOCATION OF LEGAL DESCRIPTION			
COURTHOUSE, REGISTRY OF DEEDS, ETC.: Bonneville Bountly Courthouse			
STREET AND NUMBER:			
CITY OR TOWN: Idaho Falls	STATE: Idaho	CODE 16	

6. REPRESENTATION IN EXISTING SURVEYS			
TITLE OF SURVEY:			
DATE OF SURVEY: <input type="checkbox"/> Federal <input type="checkbox"/> State <input type="checkbox"/> County <input type="checkbox"/> Local			
DEPOSITORY FOR SURVEY RECORDS:			
STREET AND NUMBER:			
CITY OR TOWN:	STATE:	CODE	

SEE INSTRUCTIONS

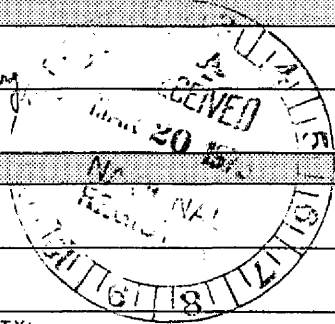

STATE: Idaho
COUNTY: Bonneville
ENTRY NUMBER MAY 7 1973
DATE

FOR NPS USE ONLY

7. DESCRIPTION

CONDITION

(Check One)

Excellent Good Fair Deteriorated Ruins Unexposed

(Check One)

Altered Unaltered

(Check One)

Moved Original Site

DESCRIBE THE PRESENT AND ORIGINAL (if known) PHYSICAL APPEARANCE

This sandstone building was built in two parts, the earliest in 1888, and the last in 1894. It later served as a schoolhouse.

Considering its age, the Iona meetinghouse is in good condition. It has a new roof and is being well cared for by the local people who value it highly as a focal point of community history. Its massive stones and decorated flat-arched windows give it a strong and picturesque character.

The earliest part of the building (1888) is the eastern end, forming the crossing of the present T-shaped complex. It differs from the later addition in having flat segment arches over windows and doors. Originally one simple room used as a meeting house by the Mormon congregation, the whole continued as one large space after addition of the ell in 1894. After this time public school was taught in the same space used for worship and church meetings.

Heat was originally supplied by a stove located centrally, with a chimney at the crossing of the "T". There is now no heat in the building. An outhouse supplied sanitary needs. Although this has been removed, there is still no indoor plumbing.

A shake roof (1970) replaces the original cedar shingles. Sandstone for the building was quarried about 16 miles east near Ririe, Idaho. The foundation is of fassaltic lava-rock found near the site.

SEE INSTRUCTIONS

SIGNIFICANCE

PERIOD (Check One or More as Appropriate)

- Pre-Columbian
- 15th Century
- 16th Century
- 17th Century
- 18th Century
- 19th Century
- 20th Century

SPECIFIC DATE(S) (If Applicable and Known)

AREAS OF SIGNIFICANCE (Check One or More as Appropriate)

- | | | | |
|--|---|--|--|
| <input type="checkbox"/> Aboriginal | <input type="checkbox"/> Education | <input type="checkbox"/> Political | <input type="checkbox"/> Urban Planning |
| <input type="checkbox"/> Prehistoric | <input type="checkbox"/> Engineering | <input type="checkbox"/> Religion/Philosophy | <input type="checkbox"/> Other (Specify) |
| <input type="checkbox"/> Historic | <input type="checkbox"/> Industry | <input type="checkbox"/> Science | _____ |
| <input type="checkbox"/> Agriculture | <input type="checkbox"/> Invention | <input type="checkbox"/> Sculpture | _____ |
| <input checked="" type="checkbox"/> Architecture | <input type="checkbox"/> Landscape Architecture | <input type="checkbox"/> Social/Humanitarian | _____ |
| <input type="checkbox"/> Art | <input type="checkbox"/> Literature | <input type="checkbox"/> Theater | _____ |
| <input type="checkbox"/> Commerce | <input type="checkbox"/> Military | <input type="checkbox"/> Transportation | _____ |
| <input type="checkbox"/> Communications | <input type="checkbox"/> Music | | _____ |
| <input type="checkbox"/> Conservation | | | _____ |

STATEMENT OF SIGNIFICANCE

This is a fine example of pioneer stone construction, and has substantial local and regional historic interest.

As a center of Mormon religious, civic, and educational life in a Mormon community, this is easily the most important structure in Iona. It is a good example of the kind of primitive architecture built by parishioners in early Utah Mormon communities.

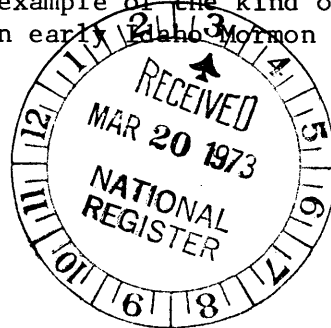

SEE INSTRUCTIONS

9. MAJOR BIBLIOGRAPHICAL REFERENCES

Nothing has been published on the building or the community.

HR
12/424990
4819660

10. GEOGRAPHICAL DATA

LATITUDE AND LONGITUDE COORDINATES DEFINING A RECTANGLE LOCATING THE PROPERTY			O R	LATITUDE AND LONGITUDE COORDINATES DEFINING THE CENTER POINT OF A PROPERTY OF LESS THAN TEN ACRES		
CORNER	LATITUDE	LONGITUDE		LATITUDE	LONGITUDE	
	Degrees Minutes Seconds	Degrees Minutes Seconds		Degrees Minutes Seconds	Degrees Minutes Seconds	
NW	0 . "	0 . "		43 0 31 . 40 .	111 0 55 . 43 "	
NE	0 . "	0 . "				
SE	0 . "	0 . "				
SW	0 . "	0 . "				

APPROXIMATE ACREAGE OF NOMINATED PROPERTY: less than 1 acre

LIST ALL STATES AND COUNTIES FOR PROPERTIES OVERLAPPING STATE OR COUNTY BOUNDARIES

STATE:	CODE	COUNTY	CODE

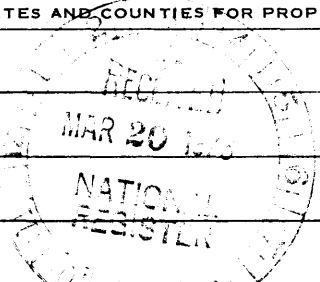

SEE INSTRUCTIONS

11. FORM PREPARED BY

NAME AND TITLE: Mr. Arthur A. Hart, Director

ORGANIZATION: Idaho State Historical Museum DATE: March 12, 1973

STREET AND NUMBER: 610 North Julia Davis Drive

CITY OR TOWN: Boise STATE: Idaho CODE: 16

12. STATE LIAISON OFFICER CERTIFICATION

As the designated State Liaison Officer for the National Historic Preservation Act of 1966 (Public Law 89-665), I hereby nominate this property for inclusion in the National Register and certify that it has been evaluated according to the criteria and procedures set forth by the National Park Service. The recommended level of significance of this nomination is:

National State Local

Name Merle W. Wells

Title State Liaison Officer

Date March 12, 1973

NATIONAL REGISTER VERIFICATION

I hereby certify that this property is included in the National Register.

Robert W. Utley
Chief, Office of Archeology and Historic Preservation

Date 4/7/73

ATTEST:
W. M. [Signature]
Keeper of The National Register

Date 4 26 73

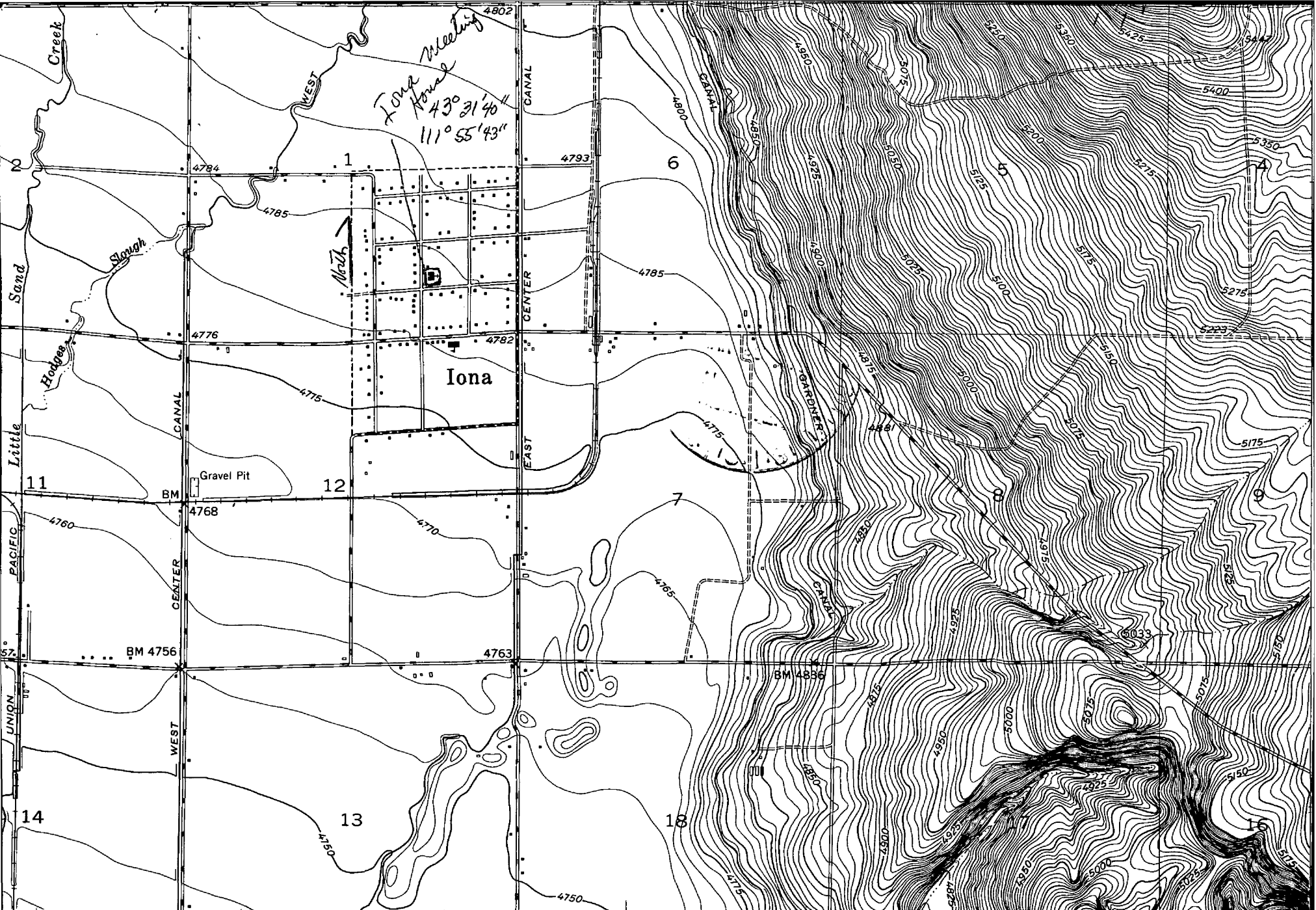

Long Meeting
 Long Road
 43° 21' 40"
 111° 55' 43"

Iona

423 (AMMON 1:62500) 3670 IV R. 38 E. R. 39 E. 55' 426

● ● INTERIOR—GEOLOGICAL SURVEY, WASHINGTON, D.C.—1973
 428000m.E

111°5

SCALE 1:24 000

1 MILE

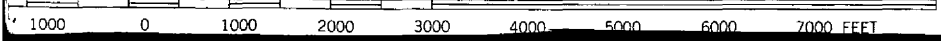

ROAD CLASSIFICATION

HARD-SURFACE ALL WEATHER ROADS	DRY WEATHER ROADS
Heavy-duty <u> </u>	4 LANE 16 LANE Improved dirt <u> </u>

**NATIONAL REGISTER OF HISTORIC PLACES
PROPERTY MAP FORM**

(Type all entries - attach to or enclose with map)

STATE Idaho	
COUNTY Bonneville	
FOR NPS USE ONLY	
ENTRY NUMBER	DATE
	MAY 7 1973

SEE INSTRUCTIONS

1. NAME			
COMMON:	Iona Meetinghouse		
AND/OR HISTORIC:			
2. LOCATION			
STREET AND NUMBER:			
CITY OR TOWN: Iona			
STATE:	Idaho	CODE	COUNTY:
		16	Bonneville
			CODE 019
3. MAP REFERENCE			
SOURCE:	U.S.G.S. Ucon Sheet		
SCALE:	1:24,000		
DATE:	1948		
4. REQUIREMENTS			
TO BE INCLUDED ON ALL MAPS			
<ol style="list-style-type: none"> Property boundaries where required. North arrow. Latitude and longitude reference. 			

