



Site # 37

Kentucky Heritage Council  
Frankfort, Kentucky 40601

Photo # 1

Group Nomination Shelby County MRA

Historic Property Name J.B. Allen House

Address WS KY 53, 1/2 m. N of Chestnut Grove

Photographer C. Worsham

Negative Location KHC, Frankfort, KY

View or Elevation View of principal (SE) facade

Date Taken Februray 1986

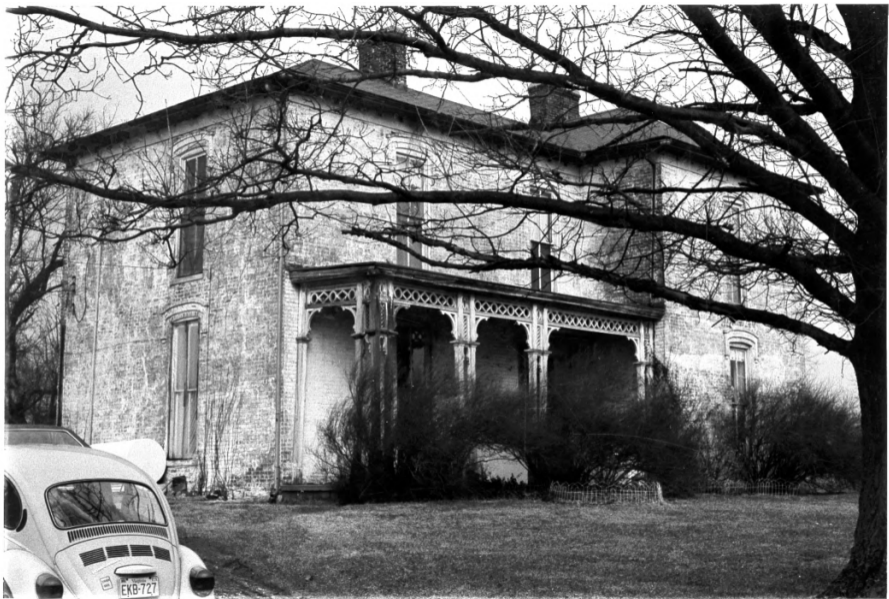

Site # 37

Kentucky Heritage Council  
Frankfort, Kentucky 40601

Photo # 2

Group Nomination Shelby County MRA

Historic Property Name J.B. Allen House

Address WS KY 53, 1/2 m. N of Chestnut Grove

Photographer C. Worsham

Negative Location KHC, Frankfort, KY

View or Elevation Oblique view from south

Date Taken February 1986



Site # 37

Kentucky Heritage Council  
Frankfort, Kentucky 40601

Photo # 3

Group Nomination Shelby County MRA

Historic Property Name J.B. Allen House

Address WS KY 53, 1/2 m. N of Chestnut Grove

Photographer C. Worsham

Negative Location KHC, Frankfort, KY

View or Elevation Oblique view from east

Date Taken February 1986



Kentucky Heritage Council  
Frankfort, Kentucky 40601

Site # 37

Photo # 4

Group Nomination Shelby County MRA

Historic Property Name J.B. Allen House

Address WS KY 53, 1/2 m. N of Chestnut Grove

Photographer C. Worsham

Negative Location KHC, Frankfort, KY

View or Elevation Oblique view from west

Date Taken February 1986



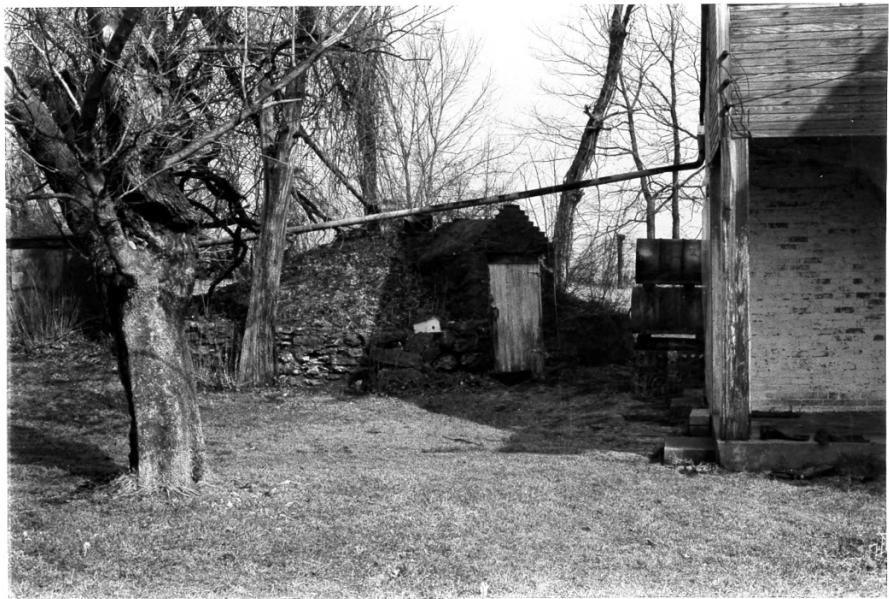

Site # 37

Kentucky Heritage Council  
Frankfort, Kentucky 40601

Photo # 5

Group Nomination Shelby County MRA

Historic Property Name J.B. Allen House

Address WS KY 53, 1/2 m. N of Chestnut Grove

Photographer C. Worsham

Negative Location KHC, Frankfort, KY

View or Elevation View of cellar at rear of  
house from west

Date Taken February 1986