WHITE HOUSE
C.B.WHITE'S
RESTAURANT
GIFT SHOP

Kruger House 10292 Donner Pass Rd.
Truckee, Nevada County, CA
Photographer Unknown
10292 Donner Pass Rd. Truckee, CA
12-23-81
front & west of house
view to the northeast
1 of 10

WHITE HOUSE

Kruger House 10292 Donner Pass Rd.
Truckee, Nevada County, CA
Photographer Unknown
10292 Donner Pass Rd. Truckee, CA
12-23-81
front facade and garage
view to the northwest
2 of 10

Kruger House 10292 Donner Pass Rd.
Truckee, Nevada County, CA
Photographer Unknown
10292 Donner Pass Rd. Truckee, CA
12-23-81
garage
view to the northwest
3 of 10

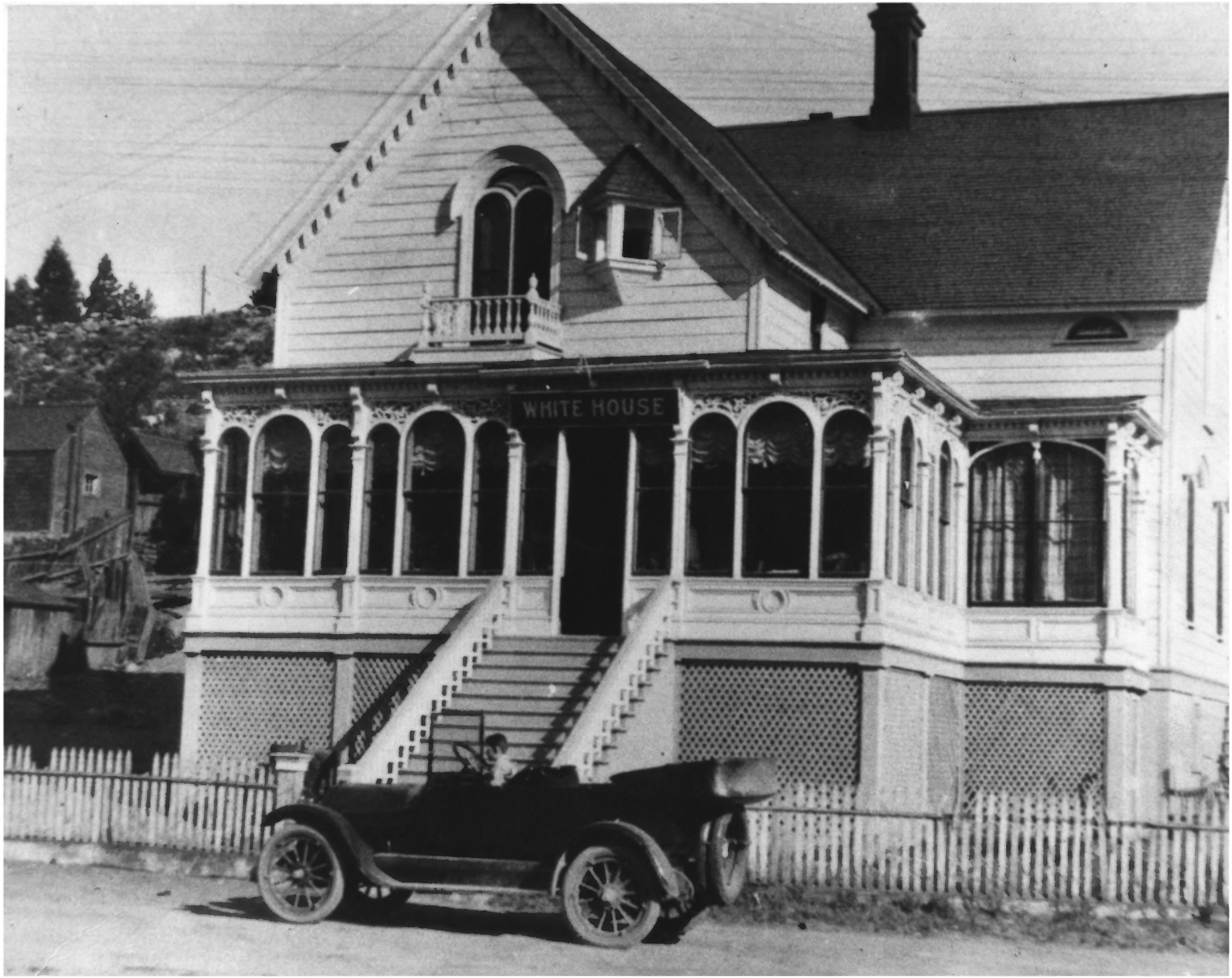
WHITE HOUSE

Kruger House 10292 Donner Pass Rd.
Truckee, Nevada County, CA
Photographer Unknown
Date: approximately 1920
10292 Donner Pass Rd. Truckee, CA
front facade
view to the northwest
4 of 10

Kruger House 10292 Donner Pass Rd.
Truckee, Nevada County, CA
Rommy Lippert Productions
1979
P.O. Box 27 Truckee, CA
front facade and east elevation
view to the northwest
5 of 10

Kruger House 10292 Donner Pass Rd.
Truckee, Nevada County, CA
Tommy Lippert Productions
1979
P.O. Box 27 Truckee, CA
front facade and west elevation
view to the northeast
6 of 10

Kruger House 10292 Donner Pass Rd.
Truckee, Nevada County, CA
Tommy Lippert Productions
1979
P.O. Box 27 Truckee, CA
relationship of house to streetscape
view to the north
7 of 10

Kruger House 10292 Donner Pass Rd.
Truckee, Nevada County, CA
Tommy Lippert Productions
1979
P.O. Box 27 Truckee, CA
main entrance and staircase (interior)
8 of 10

Kruger House 10292 Donner Pass Rd.
Truckee, Nevada County, CA
Tommy Lippert Productions
1979
P.O. Box 27 Truckee, CA
master bedroom (interior)
9 of 10

Kruger House 10292 Donner Pass Rd.
Truckee, Nevada County, CA
Tommy Lippert Productions
1979
P.O. Box 27 Truckee, CA
refurbished bathroom (interior)
10 of 10