

United States Department of the Interior
National Park Service

6

National Register of Historic Places
Registration Form

This form is for use in nominating or requesting determinations for individual properties and districts. See instructions in *How to Complete the National Register of Historic Places Registration Form* (National Register Bulletin 16A). Complete each item by marking "x" in the appropriate box or by entering the information requested. If any item does not apply to the property being documented, enter "N/A" for "not applicable." For functions, architectural classification, materials, and areas of significance, enter only categories and subcategories from the instructions. Place additional entries and narrative items on continuation sheets (NPS Form 10-900a). Use a typewriter, word processor, or computer, to complete all items.

1. Name of Property

historic name Mayfield Historic District
other names B-1362

2. Location

street & number Lake Montebello Dr. - Chesterfield Ave. - Crossland Ave. - Erdman Ave. not for publication
city or town Baltimore vicinity
state Maryland code MD county Baltimore City code 510 zip code 21218

3. State/Federal Agency Certification

As the designated authority under the National Historic Preservation Act of 1966, as amended, I hereby certify that this nomination request for determination of eligibility meets the documentation standards for registering properties in the National Register of Historic Places and meets the procedural and professional requirements set forth in 36 CFR Part 60. In my opinion, the property meets does not meet the National Register criteria. I recommend that this property be considered significant nationally statewide locally. (See continuation sheet for additional comments).

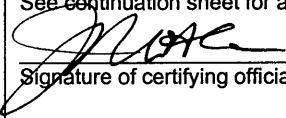

11-25-03
Date

Signature of certifying official/Title

State or Federal agency and bureau

In my opinion, the property meets does not meet the National Register criteria. (See continuation sheet for additional comments).

Signature of certifying official/Title

Date

State or Federal agency and bureau

4. National Park Service Certification

I hereby certify that this property is:

- entered in the National Register.
 - See continuation sheet.
- determined eligible for the National Register.
 - See continuation sheet.
- Determined not eligible for the National Register.
- removed from the National Register.
- other (explain): _____

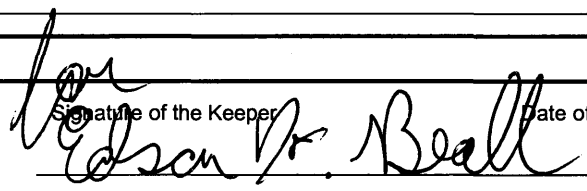
 Edson D. Beall
Signature of the Keeper Date of Action 1-6-04

5. Classification

Ownership of Property

(Check as many boxes as apply)

- private
- public-local
- public-State
- public-Federal

Category of Property

(Check only one box)

- building(s)
- district
- site
- structure
- object

Number of Resources within Property

(Do not include previously listed resources in the count)

| Contributing | Noncontributing | |
|--------------|-----------------|------------|
| 407 | 1 | buildings |
| | | sites |
| | | structures |
| | | objects |
| 407 | 1 | Total |

Name of related multiple property listing

(Enter "N/A" if property is not part of a multiple property listing)

N/A

number of contributing resources previously listed in the National Register

N/A

6. Function or Use

Historic Functions

(Enter categories from instructions)

Current Functions

(Enter categories from instructions)

DOMESTIC: single dwelling

DOMESTIC: multiple dwelling

RELIGION: religious facility

COMMERCE/TRADE: specialty store

DOMESTIC: single dwelling

DOMESTIC: multiple dwelling

RELIGION: religious facility

COMMERCE/TRADE: specialty store

7. Description

Architectural Classification

(Enter categories from instructions)

Materials

(Enter categories from instructions)

LATE 19TH & 20TH CENTURY REVIVALS:

Colonial Revival, Tudor Revival, Italian Renaissance

LATE 19TH & EARLY 20TH CENTURY

AMERICAN MOVEMENTS: Bungalow/Craftsman

LATE VICTORIAN: Italianate, Queen Anne

MODERN MOVEMENT: Moderne

foundation BRICK, STONE

walls BRICK, STONE, FRAME

roof SLATE, CERAMIC TILE, ASPHALT

other

Narrative Description

(Describe the historic and current condition of the property on one or more continuation sheets)

United States Department of the Interior
National Park Service

National Register of Historic Places Continuation Sheet

B-1362
Mayfield Historic District

Name of Property

Baltimore, Maryland

County and State

Section 7 Page 1

Description Summary:

Mayfield is a residential community of approximately sixteen city blocks in northeast Baltimore, four miles from downtown, roughly bounded by two city parks and a reservoir – Clifton Park, Herring Run Park and Lake Montebello. The district is comprised of a variety of residential building types, including free-standing Victorian frame houses, small brick rows, large early twentieth century suburban villas, and early to mid-twentieth century frame tract houses and masonry duplexes. Many of the houses have associated garages. Five churches and a small commercial grouping complete the built environment of the district. The district includes 408 properties. The western portion of the district, between Lake Montebello and Harford Road (including the east side of Harford Road), is the oldest and most diverse. Lots are generally smaller, with brick rows and duplexes filling gaps between Victorian era houses on larger lots. The southeastern edge of the district features notable, large single-family suburban villas on quarter-acre or larger lots built in a variety of styles popular in the early twentieth century. The remainder of the district is made up of later tract houses and masonry duplexes dating from c. 1920-1945. Harford Road, a major traffic artery, gives way to quiet tree-lined streets in the interior of the community, including two streets with landscaped medians on the eastern half of the district. A variety of stone walls, fences, terraced lawns and private gardens are the chief landscape features within the district. The conditions of properties are generally very good to excellent, and the neighborhood overall retains a high degree of integrity. The single non-contributing property is a convenience store at 3514 Harford Road.

General Description:

Mayfield straddles Harford Road, a major traffic artery running northeasterly from downtown towards Harford Country [photo 1]. The community is laid out in a fairly regular street grid bisecting Harford Road at right angles. Most of the quiet tree-lined streets in the interior of the neighborhood are free of through traffic [photo 2 and 3]. Chesterfield Avenue and Erdman Avenue are busier roads connecting Harford Road to Belair Road, another major northeast traffic artery. The residential character of the neighborhood abruptly gives way to park environments at Lake Montebello on the west, Herring Run Park on the north, and Clifton Park on the south. Norman Avenue, featuring a wide landscaped median, curves along the former path of a streambed connecting the two parks [photo 4]. Crossland Avenue, running parallel to Harford Road, features a narrow landscaped median defining the eastern boundary of the community [photo 5]. Most of the houses are oriented to streets running from northwest to southeast. From the highest elevation in the vicinity of the 2200 blocks of Erdman Avenue and Mayfield Avenue, the land gently slopes down to Lake Montebello, Herring Run Park and the adjacent Belair-Edison community to the east.

United States Department of the Interior
National Park Service

National Register of Historic Places Continuation Sheet

B-1362
Mayfield Historic District

Name of Property

Baltimore, Maryland

County and State

Section 7 Page 2

The built environment of Mayfield consists of a variety of residential building types. The most varied types of housing are located in the northwestern quarter of the neighborhood from both sides of Harford Road to Lake Montebello. The earliest houses date from the era when country estates and farmland predominated. The oldest house in the community is a five-bay brick house at 3210 Harford Road, featuring two corbelled chimneys, projecting bracketed eaves and a later portico entrance [photo 6]. In the late nineteenth century, other freestanding houses were constructed along Harford Road. A good example is 3420 Harford Road, a two-story brick Victorian house with gable end featuring a gothic window facing the street [photo 7].

West of Harford Road, a residential community of freestanding frame houses defined by expansive front porches was established from 1890 to 1910. A Victorian house with decorative shingles and corner tower at 2108 Kentucky Avenue is the most elaborate of this small Victorian village [photo 8]. Directly across the street is another fine example of this type of house, a shingle style, gable-front, two-story house with a slightly bowed second floor and gables defined by decorative shingles [photo 9]. Other typical examples are the large porch-front houses at 2101 Erdman Avenue [photo 10] and 2100 Kentucky Avenue [photo 11].

In addition to the large freestanding houses, some frame double houses were built in the same time period. The double houses at 2308-10 Harford Road [photo 12] and 2119-21 Kentucky Avenue [photo 13] both feature bowed fronts. A variety of porch front brick houses stand next to these early frame houses. Brick duplexes at 2101-03 Lake Avenue [photo 14], 2110-12 Lake Avenue and its free-standing neighbor at 2114 Lake Avenue [photo 15] are good examples of these early porch-front Victorian brick houses. Among the distinctive features of these houses are bracketed cornices, wrap-around porches, bay windows, and diamond shape decorative motifs. Later bowed-front tan brick duplexes with galvanized metal cornices and front porches, as typified by 2104-06 Lake Avenue [photo 16], filled in the gaps between earlier houses. Some of these houses, such as 2105-07 Pelham Avenue [photo 17], were built on a scale rivaling the square footage of the earlier free-standing houses.

As Baltimore's urban environment continued to spread to this area, larger groupings of brick duplexes and row houses were built within Mayfield, filling in vacant lots. The four brick duplexes from 3501-15 Harford Road are nearly identical to traditional, more urbanized row houses, except this grouping has narrow side lots and front porches [photo 18]. A single grouping of traditional row houses was constructed at 3411-19 Harford Road, standing in sharp contrast to the pre-urban character of the western end of the neighborhood [photo 19]. A group of ten later bowed-front rowhouses with porches stands at Lake Montebello Terrace, fronting on parkland instead of a street [photo 20].

United States Department of the Interior
National Park Service

National Register of Historic Places Continuation Sheet

B-1362
Mayfield Historic District

Name of Property

Baltimore, Maryland

County and State

Section 7 Page 3

The few remaining undeveloped lots in the northwestern portion on the district were developed with later suburban style houses, such as 3603-07 Harford Road [photo 21]. These c. 1930 stucco cottages, with pronounced stone chimneys and steeply sloped slate roofs, are more typical of suburban style development that took place in Mayfield east of Harford Road.

The heterogeneous quality of the northwestern quarter of Mayfield continued into the mid-twentieth century with the construction on a Moderne style house at 2105 Erdman Avenue [photo 22]. Built in 1945, this one story stucco house features wrap-around ribbon windows, curved corners, decorative horizontal bands and an overhanging flat roof. Enhanced by vibrant painting and the installation of glass block windows by its current owner, this modernistic house stands in sharp contrast to the traditional housing types predominating in the neighborhood.

While the northwestern quarter of Mayfield is noteworthy for its great variety of housing types in close proximity, a more homogeneous early suburban character defines the southern edge of the neighborhood. Massive individually designed suburban villas were built on large lots along the 2200 and 2300 blocks of Mayfield and Erdman avenues. Designed in a variety of styles, most of the houses feature wide front porches and refined decoration. Complimentary but smaller proportioned houses were later built between Norman Avenue and Crossland Avenue from Kentucky Avenue to Erdman Avenue.

The original developer of this portion of Mayfield, Judge Dobler, built a large buff brick house with square portico, central second floor bay window, side porch and third floor dormers at 2224 Mayfield Avenue [photo 23]. This large house on a wide lot set the tone for other impressive houses in the immediate vicinity.

The Bauernschmidt House at 2200 Erdman Avenue is equally impressive, but less traditional. It features a massive brick porch, porte cochere, emphasized keystones above windows and third floor dormers [photo 24]. The house at 2200 Mayfield Avenue is built of decorative concrete block with an intricate tile roof [photo 25]. Frank Novak, the prolific row house builder, built his free standing house at 2201 Mayfield Avenue, featuring a wide porch supported by double wood posts, stucco walls, a second floor side balcony and red tile roof [photo 26].

Although most of the houses in Mayfield are frame or brick, three impressive stone houses are located in the 2200 blocks of Mayfield and Erdman avenues. A rustic stone house at 2203 Mayfield Avenue features a massive porch, projecting bay and heavy cornice [photo 27]. Two doors away, the stone house at 2207 Mayfield Avenue has a corner conical tower [photo

United States Department of the Interior
National Park Service

National Register of Historic Places Continuation Sheet

B-1362
Mayfield Historic District

Name of Property

Baltimore, Maryland

County and State

Section 7 Page 4

28]. Behind these two houses is another massive stone house with projecting bowed front and porch [photo 29].

Brick suburban villas were built in this portion of Mayfield. They include 2210 Erdman Avenue [photo 30], 2220 Erdman Avenue [photo 31], and 2209 Mayfield Avenue [photo 32]. Each house features a wide front porch, but has individual characteristics, such as Flemish bond brick, rusticated corners, oversized dormers or projecting eaves at the roofline. Suburban villas faced in siding or shingles can be found at 2316 Erdman Avenue [photo 33] and 2408 Erdman Avenue [photo 34].

As development of this portion of Mayfield continued into the 1920s, individually designed houses continued to fill up lots from Norman Avenue to Crossland Avenue, but these later houses were on a smaller scale as compared to the earliest part of the development. At 3302 Norman Avenue there is a long low house of stucco and stone, incorporating a large porch [photo 35]. Wide stone arches support the front porch of 2405 Lake Avenue [photo 36]. Here a garage is incorporated into the design under the porch. A similar design in brick with an accented portico entrance is at 2403 Mayfield Avenue [photo 37]. A stone and frame building typical of these later houses at 2410 Lake Avenue [photo 38] also has a garage incorporated into the house design.

Roughly between 1925 and 1940, the remainder of the historic district was filled in with tract houses and duplexes more typical of most suburban developments in Baltimore. In Judge Dobler's suburban villa development, lots were sold to individuals who then hired architects or builders to construct houses. In the last stage of Mayfield's development, builders acquired large tracts of land and built groups of houses that were then sold to the public. These houses were typically masonry duplexes or free-standing frame or brick houses.

Examples of this last stage in the development of Mayfield include a group of twelve houses from 2213 to 2235 Chesterfield Avenue that form six pairs of duplexes, alternating between stone-faced facades with slate roofs and tan brick facades with green tile roofs [photo 39]. A similar variation on this type of house can be found at 2222 to 2228 Kentucky Avenue [photo 40]. Another grouping of duplexes with alternating stone and brick facades stands at 2225-2235 Lake Avenue [photo 41]. Chimneys divide each pair of houses with gables facing the street. The duplex at 2428-30 Kentucky Avenue displays a Tudor Revival style with stone ground floor level and stucco walls above [photo 42].

Typical streetscapes of frame and brick freestanding tract houses can be found in the 2200 blocks of Kentucky Avenue and Lake Avenue [photo 43] and the 2200 and 2400 blocks of

United States Department of the Interior
National Park Service

National Register of Historic Places Continuation Sheet

B-1362
Mayfield Historic District

Name of Property

Baltimore, Maryland

County and State

Section 7 Page 5

Pelham Avenue [photo 44]. A typical house of this type is located at 2200 Lake Avenue [photo 45]. It has a slate gambrel roof, shingled walls and portico entrance. A stone wall surrounds the side and rear of this lot [photo 46]. Stone retaining walls are found in all sections of the community. These landscape features are another distinctive feature of the built environment. In addition to walls, there are a variety of fences surrounding houses in Mayfield. The wrought iron fence at 2201 Kentucky Avenue is one example of early fencing installed along the property lines [photo 47].

Within the residential built environment of Mayfield are distinctive details representing the quality of craftsmanship in homebuilding prevalent from the late nineteenth to mid-twentieth century. This attention to detail can be seen throughout the community. Many houses display stained and leaded glass accent windows, entrance transoms and/or sidelights. Many porches are supported by classical columns or turned wood posts and some have pediments over the entrances. Enclosed porches have fan light transoms and multi-paned wood windows. Most houses retain original wood double-hung windows in a variety of styles and configurations. Distinctive bowed windows and dormers are common to many houses. Other significant architectural details include decorative shingles, bracketed door hoods, corbelled brickwork, slate and tile roofs, ornamental cornices and prominent chimneys.

The houses of Mayfield are well maintained. There are no vacant or boarded houses within the community. While some buildings have been modified, most retain their historic architectural integrity. The most common modifications include replacement windows and artificial siding, with a few houses covered by formstone. Most houses remain single family homes, but a few of the larger buildings in the western portion of the district have been subdivided for apartments. Only one original house on Harford Road has been adapted for commercial use.

In addition to the overwhelmingly residential character of Mayfield, five churches and a small commercial grouping in the 3500 block of Harford Road provide some diversity in land use within Mayfield. The churches are a notable collection of buildings dating from 1909 through the early 1950s. Some are modest structures, quietly fitting into the residential setting with minimal frontages set back from the street. Others are multi-building groupings of a size and scale distinctive from smaller residential buildings.

The oldest church in the neighborhood stands at 2204 Mayfield Avenue. It was built in 1909 originally as the Eutaw Methodist Protestant Church and is now occupied by the Eden Korean United Methodist Church [photo 48]. This stone church stands in the middle of a block and is set back from the street the same distance as the neighboring houses. It features a massive

United States Department of the Interior
National Park Service

National Register of Historic Places Continuation Sheet

B-1362
Mayfield Historic District

Name of Property

Baltimore, Maryland

County and State

Section 7 Page 6

stone corner tower and a later one-story addition designed to be compatible to the original building. The Emmanuel Reformed Episcopal Church at 3517 Harford Road is another stone church dating from 1924 [photo 49]. This Romanesque design features a large full arched entrance and central stained glass window topped by a cross at the apex of the roofline. St. Francis of Assisi Catholic Church at 3615 Harford Road includes three limestone buildings: a school, parish house and sanctuary dating from 1924 through 1952 [photo 50]. The later church building, featuring narrow archways and a central steeple, is a modern adaptation of the Italian Renaissance style. St. Mathews Evangelical Lutheran Church, at 2320 Mayfield Avenue, was designed in the English Gothic style and built in stages from 1929 through 1952. It features stone construction, a squared off tower, and Gothic arcade [photo 51]. A former Mormon chapel at 2301 Mayfield Avenue, now used by the Bethel United Church, is a modest brick building dating from 1935 with refined Gothic detailing and a narrow spire [photo 52].

Commercial buildings in Mayfield are restricted to a single block, the 3500 block of Harford Road. A group of five, one-story tan brick commercial fronts stands at 3500-3510 Harford Road [photo 53]. This c. 1935 commercial block features modest geometrical ornamentation, plate glass windows, and Carrera glass surrounds. The Harford Convenient Store, a more modern, one-story structure at 3514 Harford Road, was built on a former service station lot [photo 54]. It dates from c. 1980 and is the only non-contributing structure in the historic district. The only other commercial use is a repair shop that is housed in one half of a former residential duplex at 3501 Harford Road.

Since Mayfield developed far from the center of the city, many residents utilized carriages or automobiles for transportation. In addition to the wide variety of residential building types, Mayfield is also distinctive for its carriage houses/garages and early stable-like buildings. Many of the original garages still stand and are contributing resources within the historic district.

An old wood stable on the Lake Montello Drive side of 2101 Lake Avenue is a rare farm era structure within Baltimore City [photo 55]. It still retains original portions of frame walls and a cupola for ventilation. Other early stables/garages are extant behind 2100-2116 Lake Avenue [photo 56]. These ancillary buildings display a variety of styles and construction types. Many retain original hinged doors. Many of the early suburban villas were designed with compatible carriage house/garages. Behind 2200 Erdman Avenue is a two-story brick garage designed of materials complimentary to the main house [photo 57]. The tile roof and walls of the garage behind 2201 Mayfield Avenue are also complementary to the main house [photo 58]. More modest houses in Mayfield feature garages compatible to the residential structure. The cottage at 3607 Harford Road includes a garage with stucco walls and stone corners mimicking the house [photo 59]. Smaller garages were built behind the later tract houses, as can be seen in

United States Department of the Interior
National Park Service

National Register of Historic Places Continuation Sheet

B-1362
Mayfield Historic District

Name of Property

Baltimore, Maryland

County and State

Section 7 Page 7

the alley between the 2200 block of Chesterfield Avenue and Pelham Avenue [photo 60]. Some of the later houses in the historic district incorporated garages within the house design.

| ADDRESS LIST OF PROPERTIES IN THE MAYFIELD HISTORIC DISTRICT | | | | |
|--|------------------------|--|---------|------|
| | Street Number and Name | Style/Materials/Type | Date | C/NC |
| 2211 | Chesterfield Avenue | 2 story brick free standing house | c. 1932 | C |
| 2213 | Chesterfield Avenue | 2 story tan brick duplex | c. 1932 | C |
| 2215 | Chesterfield Avenue | 2 story tan brick duplex | c. 1932 | C |
| 2217 | Chesterfield Avenue | 2 story stone duplex with tile roof | c. 1932 | C |
| 2219 | Chesterfield Avenue | 2 story stone duplex with tile roof | c. 1932 | C |
| 2221 | Chesterfield Avenue | 2 story tan brick duplex | c. 1932 | C |
| 2223 | Chesterfield Avenue | 2 story tan brick duplex | c. 1932 | C |
| 2225 | Chesterfield Avenue | 2 story stone duplex with tile roof | c. 1932 | C |
| 2227 | Chesterfield Avenue | 2 story stone duplex with tile roof | c. 1932 | C |
| 2229 | Chesterfield Avenue | 2 story tan brick duplex | c. 1932 | C |
| 2231 | Chesterfield Avenue | 2 story tan brick duplex | c. 1932 | C |
| 2233 | Chesterfield Avenue | 2 story stone duplex with tile roof | c. 1932 | C |
| 2235 | Chesterfield Avenue | 2 story stone duplex with tile roof | c. 1932 | C |
| | | | | |
| 2401 | Chesterfield Avenue | 2 story brick free standing house | c. 1932 | C |
| 2403 | Chesterfield Avenue | 2 story brick free standing house | c. 1932 | C |
| 2405 | Chesterfield Avenue | 2 story brick/stone free standing house | c. 1932 | C |
| 2407 | Chesterfield Avenue | 2 story stone-faced free standing house | c. 1937 | C |
| 2409 | Chesterfield Avenue | 2 story brick/stone free standing house | c. 1939 | C |
| 2411 | Chesterfield Avenue | 2 story brick free standing house | c. 1939 | C |
| 2413 | Chesterfield Avenue | 2 story brick free standing house | c. 1941 | C |
| 2415 | Chesterfield Avenue | 2 story brick free standing house | c. 1941 | C |
| 2417 | Chesterfield Avenue | 2 story brick free standing house | c. 1941 | C |
| 2419 | Chesterfield Avenue | 2 story brick free standing house | c. 1950 | C |
| 2421 | Chesterfield Avenue | 2 story brick free standing house | c. 1950 | C |
| 2423 | Chesterfield Avenue | 2 story brick free standing house | c. 1939 | C |
| | | | | |
| 2501 | Chesterfield Avenue | 2 story brick free standing house with porch | c. 1947 | C |
| 2503 | Chesterfield Avenue | 2 story brick free standing house | c. 1941 | C |
| 2505 | Chesterfield Avenue | 2 story brick free standing house | c. 1941 | C |

United States Department of the Interior
National Park Service

National Register of Historic Places Continuation Sheet

B-1362
Mayfield Historic District

Name of Property

Baltimore, Maryland

County and State

Section 7 Page 8

| | | | | |
|------|------------------|--|---------|---|
| 3305 | Crossland Avenue | 2 story brick free standing house | c. 1955 | C |
| 3307 | Crossland Avenue | 2 story brick duplex with porch | c. 1920 | C |
| 3309 | Crossland Avenue | 2 story brick duplex with porch | c. 1920 | C |
| 3311 | Crossland Avenue | 2 story brick duplex with porch | c. 1941 | C |
| 3313 | Crossland Avenue | 2 story brick duplex with porch | c. 1941 | C |
| 3315 | Crossland Avenue | 2 story brick duplex with porch | c. 1928 | C |
| 3317 | Crossland Avenue | 2 story brick duplex with porch | c. 1928 | C |
| | | | | |
| 3401 | Crossland Avenue | 2 story brick free standing colonial | c. 1926 | C |
| 3403 | Crossland Avenue | 2 story free standing house with siding | c. 1926 | C |
| 3405 | Crossland Avenue | 2 story stucco renaissance revival house | c. 1926 | C |
| 3407 | Crossland Avenue | 2 story stone-stucco free standing house | c. 1926 | C |
| 3409 | Crossland Avenue | 2 story free standing house with siding | c. 1926 | C |
| 3411 | Crossland Avenue | 2 story brick four square house | c. 1926 | C |
| | | | | |
| 3501 | Crossland Avenue | 2 story brick duplex | c. 1926 | C |
| 3503 | Crossland Avenue | 2 story brick duplex | c. 1926 | C |
| 3505 | Crossland Avenue | 2 story foursquare covered in formstone | c. 1926 | C |
| 3507 | Crossland Avenue | 2 story brick free standing colonial house | c. 1926 | C |
| 3509 | Crossland Avenue | 2 story free standing house with siding | c. 1926 | C |
| 3511 | Crossland Avenue | 2 story free standing stone-stucco house | c. 1926 | C |
| | | | | |
| 3600 | Crossland Avenue | 2 story brick duplex | c. 1939 | C |
| 3602 | Crossland Avenue | 2 story brick duplex | c. 1939 | C |
| 3604 | Crossland Avenue | 2 story brick duplex | c. 1939 | C |
| 3606 | Crossland Avenue | 2 story brick duplex | c. 1939 | C |
| 3610 | Crossland Avenue | 2 story brick free standing colonial house | c. 1940 | C |
| 3612 | Crossland Avenue | 2 story brick duplex | c. 1940 | C |
| 3614 | Crossland Avenue | 2 story brick duplex | c. 1940 | C |
| | | | | |
| 3601 | Crossland Avenue | 2 story brick duplex | c. 1931 | C |
| 3603 | Crossland Avenue | 2 story brick duplex | c. 1931 | C |
| 3605 | Crossland Avenue | 2 story brick duplex | c. 1931 | C |
| 3607 | Crossland Avenue | 2 story brick duplex | c. 1931 | C |
| 3609 | Crossland Avenue | 2 story brick duplex | c. 1931 | C |
| 3611 | Crossland Avenue | 2 story brick duplex | c. 1931 | C |
| 3613 | Crossland Avenue | 2 story brick duplex | c. 1931 | C |
| 3615 | Crossland Avenue | 2 story brick duplex | c. 1931 | C |
| 3617 | Crossland Avenue | 2 story brick duplex | c. 1931 | C |
| 3619 | Crossland Avenue | 2 story brick duplex | c. 1931 | C |
| 3621 | Crossland Avenue | 2 story brick duplex | c. 1931 | C |
| 3623 | Crossland Avenue | 2 story brick duplex | c. 1931 | C |

United States Department of the Interior
National Park Service

National Register of Historic Places Continuation Sheet

B-1362
Mayfield Historic District

Name of Property

Baltimore, Maryland

County and State

Section 7 Page 9

| | | | | |
|------|---------------|---|---------|---|
| 2100 | Dobler Avenue | 2 story tan brick rowhouse with porch no setback | c. 1920 | C |
| 2102 | Dobler Avenue | 2 story tan brick rowhouse with porch no setback | c. 1920 | C |
| 2104 | Dobler Avenue | 2 story tan brick rowhouse with porch no setback | c. 1920 | C |
| 2106 | Dobler Avenue | 2 story tan brick rowhouse with porch no setback | c. 1920 | C |
| 2101 | Dobler Avenue | 2 story and attic frame free standing house | c. 1920 | C |
| 2103 | Dobler Avenue | 2 story tan brick porch front duplex | c. 1925 | C |
| 2105 | Dobler Avenue | 2 story tan brick porch front duplex | c. 1925 | C |
| 2107 | Dobler Avenue | 2 story tan brick porch front duplex | c. 1925 | C |
| 2109 | Dobler Avenue | 2 story tan brick porch front duplex | c. 1925 | C |
| 2111 | Dobler Avenue | 2 story tan brick porch front duplex | c. 1925 | C |
| 2113 | Dobler Avenue | 2 story tan brick porch front duplex | c. 1925 | C |
| 2100 | Erdman Avenue | 2 story and attic frame free standing house | c. 1890 | C |
| 2102 | Erdman Avenue | 2 story and attic frame free standing house | c. 1910 | C |
| 2106 | Erdman Avenue | 2 story and attic frame free standing house | c. 1890 | C |
| 2108 | Erdman Avenue | 2 story and attic frame free standing house | c. 1890 | C |
| 2101 | Erdman Avenue | 2 story and attic frame porch front house | c. 1910 | C |
| 2103 | Erdman Avenue | 2 story and attic frame free standing house | c. 1910 | C |
| 2105 | Erdman Avenue | Stucco International Style | c. 1945 | C |
| 2109 | Erdman Avenue | 2 story and attic frame four square house | c. 1910 | C |
| 2200 | Erdman Avenue | 3 story brick free standing house | c. 1910 | C |
| 2210 | Erdman Avenue | 2 story and attic brick free standing house | c. 1910 | C |
| 2214 | Erdman Avenue | 2 story and attic stone free standing house | c. 1910 | C |
| 2220 | Erdman Avenue | 2 story and attic brick free standing house | c. 1910 | C |
| 2300 | Erdman Avenue | 2 story and attic brick porch front house | c. 1920 | C |
| 2306 | Erdman Avenue | 2 story and attic frame porch front house | c. 1920 | C |
| 2310 | Erdman Avenue | 2 story and attic frame stone front house | c. 1910 | C |
| 2316 | Erdman Avenue | 2 story and attic frame/shingle porch front house | c. 1910 | C |
| 2400 | Erdman Avenue | 2 story shingle with enclosed porch cottage | c. 1920 | C |
| 2402 | Erdman Avenue | 2 story brick enclosed porch house | c. 1920 | C |
| 2404 | Erdman Avenue | 2 story four square house with siding | c. 1920 | C |
| 2406 | Erdman Avenue | 2 story and attic shingle porch front house | c. 1920 | C |
| 2410 | Erdman Avenue | 2 story and attic brick porch front house | c. 1920 | C |
| 2500 | Erdman Avenue | 2 story and attic brick porch front house | c. 1920 | C |
| 2502 | Erdman Avenue | 2 story free standing house with siding | c. 1920 | C |

United States Department of the Interior
National Park Service

National Register of Historic Places Continuation Sheet

B-1362
Mayfield Historic District

Name of Property

Baltimore, Maryland

County and State

Section 7 Page 10

| | | | | |
|------|--------------|---|---------|---|
| 3202 | Harford Road | 1 story brick free standing house | c. 1955 | C |
| 3206 | Harford Road | 2 story free standing house with siding | c. 1920 | C |
| 3210 | Harford Road | 2 story brick free standing house | c. 1860 | C |
| 3218 | Harford Road | 2 story stucco free standing porch front house | c. 1920 | C |
| 3220 | Harford Road | 2 story free standing porch front house with siding | c. 1910 | C |
| | | | | |
| 3302 | Harford Road | 2 story and attic porch front house with siding | c. 1900 | C |
| 3304 | Harford Road | 2 story free standing house with siding | c. 1900 | C |
| 3306 | Harford Road | 2 story free standing house with siding | c. 1900 | C |
| 3308 | Harford Road | 2 story frame double house with porches | c. 1890 | C |
| 3310 | Harford Road | 2 story frame double house with porches | c. 1890 | C |
| | | | | |
| 3400 | Harford Road | 2 story tan brick bowed front rowhouse with porch | c. 1910 | C |
| 3402 | Harford Road | 2 story tan brick bowed front rowhouse with porch | c. 1910 | C |
| 3404 | Harford Road | 2 story tan brick bowed front rowhouse with porch | c. 1910 | C |
| 3406 | Harford Road | 2 story tan brick bowed front rowhouse with porch | c. 1910 | C |
| 3408 | Harford Road | 2 story tan brick bowed front rowhouse with porch | c. 1910 | C |
| 3410 | Harford Road | 2 story brick victorian duplex with porch | c. 1890 | C |
| 3412 | Harford Road | 2 story brick victorian duplex with porch | c. 1890 | C |
| 3414 | Harford Road | 2 story frame victorian with porch | c. 1890 | C |
| 3416 | Harford Road | 2 story free standing house with siding | c. 1890 | C |
| 3418 | Harford Road | 2 story free standing house with siding | c. 1890 | C |
| 3420 | Harford Road | 2 story brick gable-end victorian house | c. 1890 | C |
| | | | | |
| 3401 | Harford Road | 2 story frame duplex | c. 1910 | C |
| 3403 | Harford Road | 2 story frame duplex | c. 1910 | C |
| 3405 | Harford Road | 2 story free standing stucco house | c. 1920 | C |
| 3411 | Harford Road | 2 story traditional brick rowhouse | c. 1910 | C |
| 3413 | Harford Road | 2 story traditional brick rowhouse | c. 1910 | C |
| 3415 | Harford Road | 2 story traditional brick rowhouse | c. 1910 | C |
| 3417 | Harford Road | 2 story traditional brick rowhouse | c. 1910 | C |
| 3419 | Harford Road | 2 story traditional brick rowhouse | c. 1910 | C |

United States Department of the Interior
National Park Service

National Register of Historic Places Continuation Sheet

B-1362
Mayfield Historic District

Name of Property

Baltimore, Maryland

County and State

Section 7 Page 11

| | | | | |
|------|--------------|---|------------|----|
| 3500 | Harford Road | 1 story tan brick commercial storefront | c. 1935 | C |
| 3502 | Harford Road | 1 story tan brick commercial storefront | c. 1935 | C |
| 3504 | Harford Road | 1 story tan brick commercial storefront | c. 1935 | C |
| 3506 | Harford Road | 1 story tan brick commercial storefront | c. 1935 | C |
| 3508 | Harford Road | 1 story tan brick commercial storefront | c. 1935 | C |
| 3510 | Harford Road | 1 story tan brick commercial storefront | c. 1935 | C |
| 3514 | Harford Road | 1 story brick storefront | c. 1980 | NC |
| | | | | |
| 3501 | Harford Road | 2 story tan brick duplex porch front | c. 1910 | C |
| 3503 | Harford Road | 2 story tan brick duplex porch front | c. 1910 | C |
| 3505 | Harford Road | 2 story tan brick duplex porch front | c. 1910 | C |
| 3507 | Harford Road | 2 story tan brick duplex porch front | c. 1910 | C |
| 3509 | Harford Road | 2 story tan brick duplex porch front | c. 1910 | C |
| 3511 | Harford Road | 2 story tan brick duplex porch front | c. 1910 | C |
| 3513 | Harford Road | 2 story tan brick duplex porch front | c. 1910 | C |
| 3515 | Harford Road | 2 story tan brick duplex porch front | c. 1910 | C |
| 3517 | Harford Road | Emanuel Reformed Episcopal stone church | 1924 | C |
| | | | | |
| 3600 | Harford Road | 2 story brick daylight rowhouse | c. 1925 | C |
| 3602 | Harford Road | 2 story brick daylight rowhouse | c. 1925 | C |
| 3604 | Harford Road | 2 story brick daylight rowhouse | c. 1925 | C |
| 3606 | Harford Road | 2 story brick daylight rowhouse | c. 1925 | C |
| 3608 | Harford Road | 2 story brick daylight rowhouse | c. 1925 | C |
| 3610 | Harford Road | 2 story brick daylight rowhouse | c. 1925 | C |
| | | | | |
| 3601 | Harford Road | 2 story stone house with stucco | c. 1929 | C |
| 3603 | Harford Road | 2 story stone cottage | c. 1930 | C |
| 3605 | Harford Road | 2 story stone cottage | c. 1930 | C |
| 3607 | Harford Road | 2 story stone cottage | c. 1930 | C |
| 3615 | Harford Road | St. Francis of Assisi Church | 1924, 1953 | C |

United States Department of the Interior
National Park Service

National Register of Historic Places Continuation Sheet

B-1362
Mayfield Historic District

Name of Property

Baltimore, Maryland

County and State

Section 7 Page 12

| | | | | |
|------|-----------------|--|---------|---|
| 2100 | Kentucky Avenue | 2 1/2 story frame house with porch | c. 1897 | C |
| 2104 | Kentucky Avenue | 2 1/2 story frame free standing house | c. 1897 | C |
| 2108 | Kentucky Avenue | 2 story victorian frame house with tower | c. 1897 | C |
| 2112 | Kentucky Avenue | 2 story shingle victorian with porch | c. 1897 | C |
| 2116 | Kentucky Avenue | 2 1/2 story brick free standing house with porch | c. 1897 | C |
| | | | | |
| 2101 | Kentucky Avenue | 2 story frame free standing house with porch | c. 1897 | C |
| 2105 | Kentucky Avenue | 2 story frame free standing house with porch | c. 1897 | C |
| 2109 | Kentucky Avenue | 2 story frame free standing house with porch | c. 1897 | C |
| 2113 | Kentucky Avenue | 2 story frame free standing house with porch | c. 1897 | C |
| 2119 | Kentucky Avenue | 2 1/2 story double frame house | c. 1897 | C |
| 2121 | Kentucky Avenue | 2 1/2 story double frame house | c. 1897 | C |
| | | | | |
| 2201 | Kentucky Avenue | 2 story frame cottage with porch | c. 1925 | C |
| 2203 | Kentucky Avenue | 2 story brick cottage with porch | c. 1925 | C |
| 2205 | Kentucky Avenue | 2 story frame cottage with porch | c. 1925 | C |
| 2207 | Kentucky Avenue | 2 story brick cottage with porch | c. 1925 | C |
| 2209 | Kentucky Avenue | 2 story frame cottage with porch | c. 1925 | C |
| 2211 | Kentucky Avenue | 2 story brick cottage with siding on 2nd floor | c. 1926 | C |
| 2213 | Kentucky Avenue | 2 story brick free standing cottage | c. 1926 | C |
| 2215 | Kentucky Avenue | 2 story brick free standing cottage | c. 1926 | C |
| 2217 | Kentucky Avenue | 2 story brick free standing cottage | c. 1926 | C |
| 2219 | Kentucky Avenue | 2 story brick free standing cottage | c. 1930 | C |
| 2221 | Kentucky Avenue | 2 story brick free standing cottage | c. 1930 | C |
| 2223 | Kentucky Avenue | 2 story brick free standing cottage | c. 1930 | C |
| 2225 | Kentucky Avenue | 2 story brick free standing cottage | c. 1930 | C |
| 2227 | Kentucky Avenue | 2 story brick free standing cottage | c. 1930 | C |
| 2229 | Kentucky Avenue | 2 story brick free standing cottage | c. 1930 | C |
| 2231 | Kentucky Avenue | 2 story brick free standing cottage | c. 1930 | C |
| 2233 | Kentucky Avenue | 2 story free standing stucco house | c. 1930 | C |
| 2235 | Kentucky Avenue | 2 story free standing brick house | c. 1930 | C |

United States Department of the Interior
National Park Service

National Register of Historic Places Continuation Sheet

B-1362
Mayfield Historic District

Name of Property

Baltimore, Maryland

County and State

Section 7 Page 13

| | | | | |
|------|-----------------|-----------------------------------|---------|---|
| 2200 | Kentucky Avenue | 2 story frame cottage with porch | c. 1925 | C |
| 2202 | Kentucky Avenue | 2 story brick cottage with porch | c. 1925 | C |
| 2204 | Kentucky Avenue | 2 story frame cottage with porch | c. 1925 | C |
| 2206 | Kentucky Avenue | 2 story brick cottage with porch | c. 1925 | C |
| 2208 | Kentucky Avenue | 2 story frame cottage with porch | c. 1925 | C |
| 2210 | Kentucky Avenue | 2 story brick cottage with porch | c. 1925 | C |
| 2212 | Kentucky Avenue | 2 story free standing brick house | c. 1925 | C |
| 2214 | Kentucky Avenue | 2 story free standing brick house | c. 1925 | C |
| 2216 | Kentucky Avenue | 2 story free standing brick house | c. 1925 | C |
| 2218 | Kentucky Avenue | 2 story free standing brick house | c. 1925 | C |
| 2220 | Kentucky Avenue | 2 story free standing brick house | c. 1930 | C |
| 2222 | Kentucky Avenue | 2 story brick duplex | c. 1930 | C |
| 2224 | Kentucky Avenue | 2 story brick duplex | c. 1930 | C |
| 2226 | Kentucky Avenue | 2 story brick duplex | c. 1930 | C |
| 2228 | Kentucky Avenue | 2 story brick duplex | c. 1930 | C |
| 2230 | Kentucky Avenue | 2 story free standing brick house | c. 1930 | C |
| 2232 | Kentucky Avenue | 2 story free standing brick house | c. 1930 | C |
| | | | | |
| 2400 | Kentucky Avenue | 2 story stucco attached house | c. 1930 | C |
| 2402 | Kentucky Avenue | 2 story stucco attached house | c. 1930 | C |
| 2404 | Kentucky Avenue | 2 story stucco-stone duplex | c. 1930 | C |
| 2406 | Kentucky Avenue | 2 story stucco-stone duplex | c. 1930 | C |
| 2408 | Kentucky Avenue | 2 story brick duplex | c. 1930 | C |
| 2410 | Kentucky Avenue | 2 story brick duplex | c. 1930 | C |
| 2412 | Kentucky Avenue | 2 story brick duplex | c. 1930 | C |
| 2414 | Kentucky Avenue | 2 story brick duplex | c. 1930 | C |
| 2416 | Kentucky Avenue | 2 story stucco-stone duplex | c. 1930 | C |
| 2418 | Kentucky Avenue | 2 story stucco-stone duplex | c. 1930 | C |
| 2420 | Kentucky Avenue | 2 story brick duplex | c. 1930 | C |
| 2422 | Kentucky Avenue | 2 story brick duplex | c. 1930 | C |
| 2424 | Kentucky Avenue | 2 story brick duplex | c. 1930 | C |
| 2426 | Kentucky Avenue | 2 story brick duplex | c. 1930 | C |
| 2428 | Kentucky Avenue | 2 story stucco-stone duplex | c. 1930 | C |
| 2430 | Kentucky Avenue | 2 story stucco-stone duplex | c. 1930 | C |
| | | | | |
| 2401 | Kentucky Avenue | 1 story free standing brick house | c. 1928 | C |
| 2403 | Kentucky Avenue | 1 story free standing brick house | c. 1936 | C |
| 2415 | Kentucky Avenue | 2 story free standing brick house | c. 1931 | C |
| 2417 | Kentucky Avenue | 2 story free standing brick house | c. 1929 | C |
| 2419 | Kentucky Avenue | 2 story free standing brick house | c. 1937 | C |
| 2421 | Kentucky Avenue | 1 story brick four square house | c. 1928 | C |

United States Department of the Interior
National Park Service

National Register of Historic Places Continuation Sheet

B-1362
Mayfield Historic District

Name of Property

Baltimore, Maryland

County and State

Section 7 Page 14

| | | | | |
|----------|-------------|--|---------|---|
| 2100 | Lake Avenue | 2 story brick duplex porch front | c. 1910 | C |
| 2102 | Lake Avenue | 2 story brick duplex porch front | c. 1910 | C |
| 2104 | Lake Avenue | 2 story tan brick bowed duplex porch front | c. 1910 | C |
| 2106 | Lake Avenue | 2 story tan brick bowed duplex porch front | c. 1910 | C |
| 2108 | Lake Avenue | 2 story tan brick duplex porch front | c. 1920 | C |
| 2108 1/2 | Lake Avenue | 2 story tan brick duplex porch front | c. 1920 | C |
| 2110 | Lake Avenue | 2 story brick victorian duplex | c. 1910 | C |
| 2112 | Lake Avenue | 2 story brick victorian duplex | c. 1910 | C |
| 2114 | Lake Avenue | 2 story victorian brick free standing house | c. 1900 | C |
| 2116 | Lake Avenue | 2 story shingle free standing house with porch | c. 1900 | C |
| | | | | |
| 2101 | Lake Avenue | 2 story brick duplex porch front | c. 1910 | C |
| 2103 | Lake Avenue | 2 story brick duplex porch front | c. 1910 | C |
| 2109 | Lake Avenue | 2 story stucco victorian porch front | c. 1900 | C |
| 2111 | Lake Avenue | 2 story free standing brick victorian | c. 1900 | C |
| 2113 | Lake Avenue | 2 story free standing house covered by formstone | c. 1900 | C |
| | | | | |
| 2200 | Lake Avenue | 2 story frame cottage | c. 1926 | C |
| 2202 | Lake Avenue | 2 story frame cottage | c. 1926 | C |
| 2204 | Lake Avenue | 2 story frame cottage | c. 1926 | C |
| 2206 | Lake Avenue | 2 story frame cottage | c. 1926 | C |
| 2208 | Lake Avenue | 2 story frame cottage | c. 1926 | C |
| 2210 | Lake Avenue | 2 story frame cottage | c. 1926 | C |
| 2212 | Lake Avenue | 2 story frame cottage | c. 1926 | C |
| 2214 | Lake Avenue | 2 story frame cottage | c. 1926 | C |
| 2216 | Lake Avenue | 2 story frame cottage | c. 1926 | C |
| 2218 | Lake Avenue | 2 story frame cottage | c. 1926 | C |
| 2220 | Lake Avenue | 2 story frame cottage covered by formstone | c. 1926 | C |
| 2222 | Lake Avenue | 2 story frame cottage | c. 1926 | C |
| 2224 | Lake Avenue | 2 story frame cottage | c. 1926 | C |
| 2226 | Lake Avenue | 2 story frame cottage | c. 1926 | C |
| 2228 | Lake Avenue | 2 story frame cottage | c. 1926 | C |
| 2230 | Lake Avenue | 2 story frame cottage | c. 1926 | C |
| 2232 | Lake Avenue | 2 story frame cottage | c. 1926 | C |
| 2234 | Lake Avenue | 2 story frame cottage | c. 1926 | C |
| 2236 | Lake Avenue | 2 story frame cottage | c. 1926 | C |
| 2238 | Lake Avenue | 2 story frame cottage | c. 1926 | C |

United States Department of the Interior
National Park Service

National Register of Historic Places Continuation Sheet

B-1362
Mayfield Historic District

Name of Property

Baltimore, Maryland

County and State

Section 7 Page 15

| | | | | |
|------|-------------|--|---------|---|
| 2201 | Lake Avenue | 2 story free standing brick house | c. 1927 | C |
| 2203 | Lake Avenue | 2 story brick duplex with porch | c. 1927 | C |
| 2205 | Lake Avenue | 2 story brick duplex with porch | c. 1927 | C |
| 2207 | Lake Avenue | 2 story brick duplex with porch | c. 1927 | C |
| 2209 | Lake Avenue | 2 story brick duplex with porch | c. 1927 | C |
| 2211 | Lake Avenue | 2 story free standing brick house | c. 1927 | C |
| 2213 | Lake Avenue | 2 story free standing brick house | c. 1927 | C |
| 2215 | Lake Avenue | 2 story free standing brick house | c. 1927 | C |
| 2217 | Lake Avenue | 2 story stone-stucco cottage | c. 1927 | C |
| 2219 | Lake Avenue | 2 story stone-stucco cottage | c. 1927 | C |
| 2221 | Lake Avenue | 2 story free standing house covered by formstone | c. 1927 | C |
| 2225 | Lake Avenue | 2 story brick four square house | c. 1927 | C |
| 2227 | Lake Avenue | 2 story brick and stone duplex | c. 1936 | C |
| 2229 | Lake Avenue | 2 story brick and stone duplex | c. 1936 | C |
| 2231 | Lake Avenue | 2 story brick duplex | c. 1936 | C |
| 2233 | Lake Avenue | 2 story brick duplex | c. 1936 | C |
| 2235 | Lake Avenue | 2 story brick and stone duplex | c. 1936 | C |
| 2237 | Lake Avenue | 2 story brick and stone duplex | c. 1936 | C |
| 2239 | Lake Avenue | 2 story brick duplex | c. 1936 | C |
| 2241 | Lake Avenue | 2 story brick duplex | c. 1936 | C |
| 2243 | Lake Avenue | 2 story brick and stone duplex | c. 1936 | C |
| 2245 | Lake Avenue | 2 story brick and stone duplex | c. 1936 | C |
| | | | | |
| 2400 | Lake Avenue | 2 story brick free standing house | c. 1948 | C |
| 2402 | Lake Avenue | 2 story brick and stone free standing house | c. 1931 | C |
| 2404 | Lake Avenue | 1 1/2 story brick house | c. 1946 | C |
| 2406 | Lake Avenue | 1 1/2 story stone house | c. 1946 | C |
| 2410 | Lake Avenue | 1 1/2 story stone house | c. 1928 | C |
| 2412 | Lake Avenue | 2 story brick free standing house | c. 1928 | C |
| | | | | |
| 2405 | Lake Avenue | 2 stogy stone porch front | c. 1928 | C |
| 2407 | Lake Avenue | 1 1/2 story free standing brick house | c. 1950 | C |
| 2409 | Lake Avenue | 2 story brick free standing house | c. 1936 | C |

United States Department of the Interior
National Park Service

National Register of Historic Places Continuation Sheet

B-1362
Mayfield Historic District

Name of Property

Baltimore, Maryland

County and State

Section 7 Page 16

| | | | | |
|------|-------------------------|---|---------|---|
| 3401 | Lake Montebello Drive | 2 story brick porch front rowhouse | c. 1916 | C |
| 3403 | Lake Montebello Drive | 2 story brick porch front rowhouse | c. 1916 | C |
| 3405 | Lake Montebello Drive | 2 story brick porch front rowhouse | c. 1916 | C |
| 3407 | Lake Montebello Drive | 2 story brick porch front rowhouse | c. 1916 | C |
| 3409 | Lake Montebello Drive | 2 story brick porch front rowhouse | c. 1916 | C |
| 3411 | Lake Montebello Drive | 2 story brick porch front rowhouse | c. 1916 | C |
| 3413 | Lake Montebello Drive | 2 story brick porch front rowhouse | c. 1916 | C |
| 3415 | Lake Montebello Drive | 2 story brick porch front rowhouse | c. 1916 | C |
| | | | | |
| 3601 | Lake Montebello Drive | 2 1/2 story free standing house with siding | c. 1920 | C |
| | | | | |
| 2101 | Lake Montebello Terrace | 2 story bowed front brick rowhouse with porch | c. 1910 | C |
| 2103 | Lake Montebello Terrace | 2 story bowed front brick rowhouse with porch | c. 1910 | C |
| 2105 | Lake Montebello Terrace | 2 story bowed front brick rowhouse with porch | c. 1910 | C |
| 2107 | Lake Montebello Terrace | 2 story bowed front brick rowhouse with porch | c. 1910 | C |
| 2109 | Lake Montebello Terrace | 2 story bowed front brick rowhouse with porch | c. 1910 | C |
| 2111 | Lake Montebello Terrace | 2 story bowed front brick rowhouse with porch | c. 1910 | C |
| 2113 | Lake Montebello Terrace | 2 story bowed front brick rowhouse with porch | c. 1910 | C |
| 2115 | Lake Montebello Terrace | 2 story bowed front brick rowhouse with porch | c. 1910 | C |
| 2117 | Lake Montebello Terrace | 2 story bowed front brick rowhouse with porch | c. 1910 | C |
| 2119 | Lake Montebello Terrace | 2 story bowed front brick rowhouse with porch | c. 1910 | C |
| | | | | |
| 2200 | Mayfield Avenue | Large 2 1/2 story block free standing house | c. 1921 | C |
| 2202 | Mayfield Avenue | Large 2 1/2 story brick free standing house | c. 1921 | C |
| 2204 | Mayfield Avenue | Eutaw MP stone church | 1909 | C |
| 2212 | Mayfield Avenue | Large 2 1/2 story brick duplex | c. 1920 | C |
| 2214 | Mayfield Avenue | Large 2 1/2 story brick duplex | c. 1920 | C |
| 2224 | Mayfield Avenue | Large 2 1/2 story buff brick house with porch | c. 1910 | C |
| | | | | |
| 2201 | Mayfield Avenue | Large 2 1/2 story stucco house with porch | c. 1917 | C |
| 2203 | Mayfield Avenue | Large 2 story rustic stone house with porch | c. 1908 | C |
| 2205 | Mayfield Avenue | Large 2 story brick house with porch | c. 1920 | C |
| 2207 | Mayfield Avenue | Large 2 story stone house with corner tower | c. 1908 | C |
| 2209 | Mayfield Avenue | Large 2 1/2 story brick house with porch | c. 1920 | C |

United States Department of the Interior
National Park Service

National Register of Historic Places Continuation Sheet

B-1362
Mayfield Historic District

Name of Property

Baltimore, Maryland

County and State

Section 7 Page 17

| | | | | |
|------|-----------------|--|------------|---|
| 2310 | Mayfield Avenue | 2 story brick four square house | c. 1922 | C |
| 2314 | Mayfield Avenue | 2 story frame cottage | c. 1922 | C |
| 2316 | Mayfield Avenue | 2 story brick free standing house | c. 1922 | C |
| 2318 | Mayfield Avenue | 2 story brick four square house | c. 1922 | C |
| 2320 | Mayfield Avenue | St. Matthew's stone church | 1929, 1951 | C |
| | | | | |
| 2301 | Mayfield Avenue | Former Mormon brick church | 1935 | C |
| 2303 | Mayfield Avenue | 1 1/2 story brick porch front | c. 1922 | C |
| 2305 | Mayfield Avenue | 2 1/2 story frame free standing house | c. 1925 | C |
| | | | | |
| 2406 | Mayfield Avenue | 1 1/2 story brick free standing house | c. 1936 | C |
| 2408 | Mayfield Avenue | 2 1/2 story brick free standing house | c. 1923 | C |
| 2410 | Mayfield Avenue | 2 1/2 story brick free standing house | c. 1934 | C |
| | | | | |
| 2401 | Mayfield Avenue | 1 1/2 story stucco cottage | c. 1924 | C |
| 2403 | Mayfield Avenue | 2 1/2 story brick free standing house | c. 1924 | C |
| 2405 | Mayfield Avenue | 2 story brick free standing house | c. 1924 | C |
| 2407 | Mayfield Avenue | 2 story brick free standing house | c. 1942 | C |
| 2409 | Mayfield Avenue | 2 story brick free standing house | c. 1942 | C |
| 2413 | Mayfield Avenue | 2 1/2 story brick free standing house | c. 1924 | C |
| | | | | |
| 3301 | Norman Avenue | 2 story stucco house with tile roof | c. 1927 | C |
| | | | | |
| 3302 | Norman Avenue | 2 story stucco house with stone porch | c. 1925 | C |
| | | | | |
| 3401 | Norman Avenue | 2 story brick house with attached garage | c. 1950 | C |
| 3403 | Norman Avenue | 2 story stucco and stone house | c. 1932 | C |
| 3405 | Norman Avenue | 1 1/2 story brick free standing house | c. 1942 | C |
| 3407 | Norman Avenue | 1 1/2 story stone free standing house | c. 1948 | C |

United States Department of the Interior
National Park Service

National Register of Historic Places Continuation Sheet

B-1362
Mayfield Historic District

Name of Property

Baltimore, Maryland

County and State

Section 7 Page 18

| | | | | |
|------|---------------|--|---------|---|
| 2114 | Pelham Avenue | 2 story brick free standing house | c. 1935 | C |
| 2116 | Pelham Avenue | 2 1/2 story stucco house with porch | c. 1920 | C |
| | | | | |
| 2105 | Pelham Avenue | 2 story large brick duplex with porch | c. 1920 | C |
| 2107 | Pelham Avenue | 2 story large brick duplex with porch | c. 1920 | C |
| | | | | |
| 2202 | Pelham Avenue | 2 story brick free standing house | c. 1928 | C |
| 2204 | Pelham Avenue | 2 story brick free standing house | c. 1928 | C |
| 2206 | Pelham Avenue | 2 story brick free standing house | c. 1928 | C |
| 2208 | Pelham Avenue | 2 story brick free standing house | c. 1928 | C |
| 2210 | Pelham Avenue | 2 story brick free standing house | c. 1928 | C |
| 2212 | Pelham Avenue | 2 story brick duplex | c. 1930 | C |
| 2214 | Pelham Avenue | 2 story brick duplex | c. 1930 | C |
| 2216 | Pelham Avenue | 2 story brick duplex | c. 1930 | C |
| 2218 | Pelham Avenue | 2 story brick duplex | c. 1930 | C |
| 2220 | Pelham Avenue | 2 story brick duplex | c. 1930 | C |
| 2222 | Pelham Avenue | 2 story brick duplex | c. 1930 | C |
| 2224 | Pelham Avenue | 2 story brick duplex | c. 1930 | C |
| 2226 | Pelham Avenue | 2 story brick duplex | c. 1930 | C |
| 2228 | Pelham Avenue | 2 story brick free standing house | c. 1930 | C |
| | | | | |
| 2201 | Pelham Avenue | 2 story brick free standing house | c. 1929 | C |
| 2203 | Pelham Avenue | 2 story brick free standing house | c. 1929 | C |
| 2205 | Pelham Avenue | 2 story brick free standing house | c. 1929 | C |
| 2207 | Pelham Avenue | 2 story brick free standing house | c. 1929 | C |
| 2209 | Pelham Avenue | 2 story brick free standing house | c. 1929 | C |
| 2211 | Pelham Avenue | 2 story brick free standing house | c. 1929 | C |
| 2213 | Pelham Avenue | 2 story brick free standing house | c. 1929 | C |
| 2215 | Pelham Avenue | 2 story brick duplex | c. 1929 | C |
| 2217 | Pelham Avenue | 2 story brick duplex | c. 1929 | C |
| 2219 | Pelham Avenue | 2 story brick duplex | c. 1929 | C |
| 2221 | Pelham Avenue | 2 story brick duplex | c. 1929 | C |
| 2223 | Pelham Avenue | 2 story brick duplex | c. 1929 | C |
| 2225 | Pelham Avenue | 2 story brick duplex | c. 1929 | C |
| 2227 | Pelham Avenue | 2 story brick duplex | c. 1929 | C |
| 2229 | Pelham Avenue | 2 story brick duplex | c. 1929 | C |
| 2231 | Pelham Avenue | 2 story brick duplex | c. 1929 | C |
| 2233 | Pelham Avenue | 2 story brick duplex | c. 1929 | C |
| 2235 | Pelham Avenue | 2 story brick free standing house with porch | c. 1929 | C |

United States Department of the Interior
National Park Service

National Register of Historic Places Continuation Sheet

B-1362
Mayfield Historic District

Name of Property

Baltimore, Maryland

County and State

Section 7 Page 19

| | | | | |
|------|---------------|-----------------------------------|---------|---|
| 2400 | Pelham Avenue | 2 story brick duplex | c. 1940 | C |
| 2402 | Pelham Avenue | 2 story brick duplex | c. 1940 | C |
| 2404 | Pelham Avenue | 2 story brick duplex | c. 1940 | C |
| 2406 | Pelham Avenue | 2 story brick duplex | c. 1940 | C |
| 2408 | Pelham Avenue | 2 story brick duplex | c. 1940 | C |
| 2410 | Pelham Avenue | 2 story brick duplex | c. 1940 | C |
| 2412 | Pelham Avenue | 2 story brick duplex | c. 1940 | C |
| 2414 | Pelham Avenue | 2 story brick duplex | c. 1940 | C |
| 2416 | Pelham Avenue | 2 story brick duplex | c. 1940 | C |
| 2418 | Pelham Avenue | 2 story brick duplex | c. 1940 | C |
| 2420 | Pelham Avenue | 2 story brick duplex | c. 1940 | C |
| 2422 | Pelham Avenue | 2 story brick duplex | c. 1940 | C |
| 2424 | Pelham Avenue | 2 story brick duplex | c. 1940 | C |
| 2426 | Pelham Avenue | 2 story brick duplex | c. 1940 | C |
| 2428 | Pelham Avenue | 2 story brick duplex | c. 1940 | C |
| 2430 | Pelham Avenue | 2 story brick duplex | c. 1940 | C |
| | | | | |
| 2401 | Pelham Avenue | 2 story brick free standing house | c. 1937 | C |
| 2403 | Pelham Avenue | 2 story brick free standing house | c. 1937 | C |
| 2405 | Pelham Avenue | 2 story brick free standing house | c. 1937 | C |
| 2407 | Pelham Avenue | 2 story brick free standing house | c. 1937 | C |
| 2409 | Pelham Avenue | 2 story brick free standing house | c. 1937 | C |
| 2411 | Pelham Avenue | 2 story brick duplex | c. 1940 | C |
| 2413 | Pelham Avenue | 2 story brick duplex | c. 1940 | C |
| 2415 | Pelham Avenue | 2 story brick duplex | c. 1940 | C |
| 2417 | Pelham Avenue | 2 story brick duplex | c. 1940 | C |
| 2419 | Pelham Avenue | 2 story brick duplex | c. 1940 | C |
| 2421 | Pelham Avenue | 2 story brick duplex | c. 1940 | C |
| 2423 | Pelham Avenue | 2 story brick duplex | c. 1940 | C |
| 2425 | Pelham Avenue | 2 story brick duplex | c. 1940 | C |

8. Statement of Significance

Applicable National Register Criteria

(Mark "x" in one or more boxes for the criteria qualifying the property for National Register listing)

- Criteria A, B, C, D with checkboxes and descriptions.

Criteria Considerations

(Mark "x" in all the boxes that apply)

Property is:

- Criteria A-G with checkboxes and descriptions.

Area of Significance

(Enter categories from instructions)

ARCHITECTURE
COMMUNITY PLANNING AND DEVELOPMENT

Period of Significance

1860-1955

Significant Dates

N/A

Significant Person

(Complete if Criterion B is marked above)

N/A

Cultural Affiliation

N/A

Architect/Builder

John Eyring, architect; Harold Wagner, architect
Frank Novak, builder

Narrative Statement of Significance

(Explain the significance of the property on one or more continuation sheets)

9. Major Bibliographical References

Bibliography

(Cite the books, articles, and other sources used in preparing this form on one or more continuation sheets)

Previous documentation on files (NPS):

- Checkboxes for previous documentation on files (NPS).

Primary location of additional data:

- Checkboxes for primary location of additional data.

Name of repository:

United States Department of the Interior
National Park Service

National Register of Historic Places Continuation Sheet

B-1362
Mayfield Historic District

Name of Property

Baltimore, Maryland

County and State

Section 8 Page 1

Summary Statement of Significance:

Mayfield is significant under National Register Criteria A and C for its association with the suburbanization of Baltimore and as an example of a type of residential neighborhood which characterized the area in the late nineteenth and early twentieth centuries. The neighborhood embodies the distinctive characteristics of a community that evolved from a mid- to late nineteenth century rural settlement along an early turnpike route into an early twentieth century residential neighborhood on the cusp of urban/suburban development. The district retains housing types encompassing all stages of its evolution: early rural freestanding buildings, turn of the century frame houses in a village setting, early twentieth century brick duplexes and row houses filling gaps between earlier frame houses, early twentieth century suburban villas on large lots, and later suburban style frame tract houses and brick duplexes. Mayfield combines characteristics of both the severe row house grid of urban neighborhoods south of Clifton Park and the contoured roads and freestanding houses of inner ring suburban neighborhoods north of Herring Run Park. The historic district is notable for its park-like surroundings, which act as a buffer between this heterogeneous mix of urban and suburban building types and contrast with the more homogenous urban and suburban neighborhoods in its immediate vicinity. While there are a few individually distinctive buildings within the district, the built environment as a whole is significant, representing the evolving character of Baltimore from rural to urban to suburban. As a neighborhood built up primarily in the early automobile era, another distinctive feature of Mayfield is the variety of garages often designed to be compatible with large individually designed houses. Mayfield housed noteworthy Baltimore residents, as well as other middle class citizens, mostly of Germanic heritage. The historic district designation of Mayfield fills in a gap, both chronologically and geographically, between the older, urbanized Baltimore East/South Clifton Park historic district to the south and the suburban Lauraville historic district to the north. The period of significance, 1860-1955, encompasses the time frame during which the development in Mayfield was substantially completed and it achieved its existing historic character.

Resource History and Historic Context:

Most of the built environment of Mayfield dates from the early twentieth century and is comparable to other Baltimore historic districts of that era. But while other districts, such as Roland Park, Guilford, Northwood, and Lauraville have a more cohesive early suburban character, Mayfield is noteworthy for its variety of housing types representing an evolution from rural settlement to city neighborhood.

United States Department of the Interior
National Park Service

National Register of Historic Places Continuation Sheet

B-1362
Mayfield Historic District

Name of Property

Baltimore, Maryland

County and State

Section 8 Page 2

Few neighborhoods feature such diverse housing types in close proximity. A traditional two story high brick row house group at 3411-19 Harford Road is located on the same block face as suburban villas of Mayfield Avenue. An old stable stands next to a "daylight" row house grouping on Lake Montebello Drive. The Victorian village character of the 2100 block of Kentucky Avenue contrasts sharply with suburban tract houses in 2200 block of the same street.

Within Baltimore City, the neighborhoods of Hampden and Coldstream-Homestead-Montebello are comparable to Mayfield in regard to diversity in housing types. Hampden started as a mill enclave and evolved into a city neighborhood. Coldstream was an early suburb near Waverly that never fully developed; later, more urban row houses filled in gaps between earlier village-like structures. But neither of these neighborhoods fully transcends the housing variety of Mayfield.

One of the reasons for Mayfield's diversity is that the historic district encompasses three distinct areas. The northwestern section from both sides of Harford Road to Lake Montebello is the earliest and was influenced by development along Harford Road. The southern section of Mayfield, primarily along the 2200 to 2400 blocks of Mayfield and Erdman avenues, developed as a separate suburb of individually designed large villas and later compatible free-standing single family houses. The remainder of the community is comprised of similarly designed frame tract houses and brick duplexes built by developers in small clusters.

Harford Road was an early turnpike route leading from Baltimore City to the Gunpowder Falls. Farming-related businesses along Harford Road had direct access to the old Belair Market at Forrest and Gay streets. Maps show the Erdman family owned much of the land now comprising Mayfield in 1873. The Erdmans operated a truck farm that probably included greenhouses and a slaughterhouse in what is now Mayfield. A smoke house for sausage making was in operation in the rear of the house at 3308 Harford Road until the 1940s. The Erdman family's mid-nineteenth century farm house at 3210 Harford Road is a surviving example of the once-rural character of this area. The stable behind 2101 Lake Avenue is another structure recalling the original agricultural character of Mayfield.

Several factors led to the desirability of residential development in this area in the late nineteenth century. A streetcar line was established on Harford Road, providing easy access to the downtown area. Adjacent to Mayfield, the City established a reservoir, Lake Montebello, which provided the area with a picturesque setting. Johns Hopkins left his estate, Clifton, to the university named after him. The 1877 Hopkins Atlas shows Clifton as the Johns Hopkins University Grounds, but early leaders of the institution felt the location was too far removed from the city and established the University in town in the vicinity of Howard and Center streets.

United States Department of the Interior
National Park Service

National Register of Historic Places Continuation Sheet

B-1362
Mayfield Historic District

Name of Property

Baltimore, Maryland

County and State

Section 8 Page 3

Baltimore City later acquired the Clifton estate for use as a park and another reservoir, Lake Clifton. These public grounds provided an airy park-like setting for Mayfield. Between 1890 and 1930, Baltimore's population nearly doubled and there was a great demand for housing in undeveloped land surrounding the core inner-city area.

By 1896, a smattering of houses stood along Harford Road and the 2100 block of Erdman Avenue. *The Baltimore County Union*, a newspaper published in Towson, reported on July 3, 1897, that houses under construction on Atlantic Avenue (now the 2100 block of Kentucky Avenue) were nearing completion. By 1906, approximately 20 frame houses were standing on the 2100 blocks Erdman Avenue, Kentucky Avenue and Lake Avenue.

As the city of Baltimore grew and large lots remained in Mayfield from Harford Road to Lake Montebello Drive, more urbanized housing was built, taking advantage of the park-like setting and streetcar access. Brick duplexes were built on Lake Avenue and along the 3400 and 3500 blocks of Harford Road. A traditional row house group was constructed at 3411-19 Harford Road. Another row was built fronting on Lake Montebello Terrace. This row is noteworthy because the houses are built fronting on a strip of the parkland adjacent to Lake Montebello and not directly on a public street. Only a narrow sidewalk divides the small front yards from public property. In a similar fashion, albeit on a smaller scale, 3401-3415 Lake Montebello Drive fronts on a thin parcel of park ground. By the mid-1920s, development was largely complete in this northwestern section of the neighborhood, with more brick row houses, including some "daylight" houses and duplexes, taking up most of the remaining building lots.

Because this portion of the neighborhood was built over stages, it retains a great diversity in housing types. No one building type predominates, as the area evolved from rural farm houses to a small Victorian village to later urbanized brick row houses and duplexes. The last stages of development in this section included cottage-like suburban style houses and even a Moderne house, filling in the last available lots in the 1930s and 40s. The mixture of these different housing types in a relatively small area is one of the unique characteristics of the Mayfield historic district.

While early twentieth century development was filling in the gaps within the western portion of the district, a distinct new development began in the southern portion of Mayfield. Judge John J. Dobler purchased a portion of Mayfield and built the large buff brick house at 2224 Mayfield Avenue. He sold adjacent lots to other individuals for the construction of similarly large suburban villas. By 1914, ten houses and a church were built in the 2200 and 2300 blocks of Mayfield and Erdman avenues. Each house was built on a large lot, set back from the street and featuring wide porches. The size and scale of these houses rival the type of

United States Department of the Interior
National Park Service

National Register of Historic Places Continuation Sheet

B-1362
Mayfield Historic District

Name of Property

Baltimore, Maryland

County and State

Section 8 Page 4

development pioneered by the Roland Park Company in Roland Park, Guilford and other elite neighborhoods of central Baltimore. This portion of Mayfield only differs from these other areas in the comparatively small size of the development and the grid configuration of streets. The inclusion of this suburban villa development adjacent to the earlier neighborhood that grew up from both sides of Harford Road to Lake Montebello adds another distinct building type to the unique and diversified character of Mayfield.

After Judge Dobler passed away in 1922, his heirs began parceling off large tracts of land to local builders, most notably Frank Novak (1877-1945). At the age of thirteen, Novak began his building career as a carpenter's apprentice. Nine years later, he took over the development of a row of houses after the builder he worked for passed away in the middle of the project. From that time on he began building houses on his own. It is said that he built more than 10,000 houses in his career and was known as the "Two Story King of East Baltimore." He specialized in constructing whole neighborhoods of daylight row houses in east and northeast Baltimore.

Novak was also a resident of Mayfield. He built a suburban villa at 2201 Mayfield Avenue for himself on a lot that was part of Judge Dobler's development. Within blocks of his own house, he developed brick duplexes and frame bungalows to complete the last stage of development of his own neighborhood. He was responsible for both filling in the development of the original section of Mayfield from Harford Road to Lake Montebello, as well as building on Chesterfield Avenue, Pelham Avenue, Lake Avenue and Crossland Drive, east of Harford Road.

Among the groups of housing built by Novak were 3401-3415 Lake Montebello Terrace, 2103-2113 Dobler Avenue, 3602-07 Harford Road, 2200 block Kentucky Avenue, 2200 block Pelham Avenue, and 2200 block Chesterfield Avenue. Novak also donated the land for the construction of St. Francis of Assisi Roman Catholic Church at 3615 Harford Road.

Other companies involved in the last stages of Mayfield's development included George S. Weikart's Woodland Realty and Ephraim Macht's Welsh Construction Company. While Mayfield was substantially complete by the early 1940s, about a dozen houses were built after World War II to fill in the few remaining vacant parcels of land. The most recent house in the community dates from 1955.

The construction of the one story commercial block at 3500-3510 Harford Road in the 1930s provided commercial amenities to the neighborhood. The 1940 *Baltimore City Directory* provides information on the businesses located on this block, which included a beauty salon,

United States Department of the Interior
National Park Service

National Register of Historic Places Continuation Sheet

B-1362
Mayfield Historic District

Name of Property

Baltimore, Maryland

County and State

Section 8 Page 5

roofer, bakery and dry cleaner. An adjacent lot directly north of this commercial row was once occupied by a filling station and is now occupied by a convenience store.

The churches of Mayfield complement the residential scale of the community. Three of the churches are fairly small buildings that blend in with nearby housing. The larger St. Francis of Assisi and St. Matthews complexes feature a spire and tower, respectively, that have become visual landmarks for the neighborhood.

Another significant characteristic of Mayfield is its park-like setting. Few other neighborhoods are surrounded by as much public open space, providing a wealth of recreational amenities for residents. The drive around Lake Montebello is a well-used jogging and bike path. Fields for team sports including soccer, football and baseball are abundant in Herring Run Park across Chesterfield Avenue. Clifton Park boasts a public golf course across Erdman Avenue. Within Mayfield proper, landscaped medians along Norman Avenue and Crossland Avenue are parkways linking Clifton Park to Herring Run Park. A photograph of the newly developed Norman Avenue parkway was featured in the May 11, 1925 issue of the *Baltimore Municipal Journal*.

In 1943, as Mayfield was nearing completion, the Mayfield Improvement Association was incorporated and the neighborhood boundaries were formalized. The purpose of the Association was "to promote, maintain and develop the general welfare of residents, property and improvements," "to have the zoning laws of the City of Baltimore strictly complied with so that Mayfield will forever remain a residential development," and "to stimulate civic pride and community interest in all matters pertaining to the protection, advancement and general health and welfare of residents." For sixty years, the Mayfield Improvement Association has been the active voice of the residents helping to preserve the quality of this unique Baltimore City neighborhood. As part of its mission, it has sponsored the nomination of Mayfield to the National Register of Historic Places.

United States Department of the Interior
National Park Service

National Register of Historic Places Continuation Sheet

B-1362
Mayfield Historic District

Name of Property

Baltimore, Maryland

County and State

Section 9 Page 1

Major Bibliographical References:

Baltimore City Directories.

Baltimore City Land Records. Clarence Mitchell Courthouse, Baltimore.

Baltimore County Union. July 3, 1897.

Baltimore Municipal Journal. May 11, 1925.

Baltimore Sun. "Obituary of Frank Novak," October 12, 1945.

Bromley Atlas of Baltimore City. 1896, 1906, 1914.

Cucchiella, S. Baltimore Deco. Baltimore: Maclay & Associates, Inc. 1984.

Farrell, Michael R. Who Made All Our Streetcars Go? Baltimore: National Railway Historical Society, Inc. 1973.

Hayward, Mary Ellen. The Baltimore Rowhouse. New York: Princeton Architectural Press, 1999.

Hollifield, William. Difficulties Made Easy: History of the Turnpikes of Baltimore City and County. Baltimore: Baltimore County Historical Society, 1978.

Mayfield Historic District (B-1362)
Name of Property

Baltimore, Maryland
County and State

10. Geographical Data

Acreage of Property Approximately 93 acres

UTM References

(Place additional UTM references on a continuation sheet)

| | | | | | | | |
|---|-------------|------------------------|---------------------------|---|-------------|------------------------|---------------------------|
| 1 | 1 8 Zone | 3 6 3 2 9 4 Easting | 4 3 5 4 4 8 7 Northing | 3 | 1 8 Zone | 3 6 4 2 8 5 Easting | 4 3 5 4 3 8 6 Northing |
| 2 | 1 8 Zone | 3 6 3 7 7 7 Easting | 4 3 5 4 8 4 3 Northing | 4 | 1 8 Zone | 3 6 3 9 0 9 Easting | 4 3 5 3 9 2 9 Northing |

See continuation sheet

Verbal Boundary Description

(Describe the boundaries of the property on a continuation sheet)

Boundary Justification

(Explain why the boundaries were selected on a continuation sheet)

11. Form Prepared By

name/title Fred B. Shoken, Preservation Consultant
Organization _____ date June 30, 2003
street & number 1707 Park Avenue telephone (410) 669-5669
city or town Baltimore state Maryland zip code 21217

Additional Documentation

Submit the following items with the completed form:

Continuation Sheets

Maps

A **USGS map** (7.5 or 15 minute series) indicating the property's location.

A **Sketch map** for historic districts and properties having large acreage or numerous resources.

Photographs

Representative **black and white photographs** of the property.

Additional Items

(Check with the SHPO or FPO for any additional items)

Property Owner

(Complete this item at the request of SHPO or FPO)

name Multiple Ownership (more than 50 owners) Contact: Mayfield Improvement Association c/o Dorothy Dobbyn
street & number 2109 Lake Montebello Terrace telephone (410) 889-4406
city or town Baltimore state Maryland zip code 21218

Paperwork Reduction Statement: This information is being collected for applications to the National Register of Historic Places to nominate properties for listing or determine eligibility for listing, to list properties, and to amend existing listings. Response to this request is required to obtain a benefit in accordance with the National Historic Preservation Act, as amended (16 U.S.C. 470 *et. seq.*).

Estimated Burden Statement: Public reporting burden for this form is estimated to average 18.1 hours per response including the time for reviewing instructions, gathering and maintaining data, and completing and reviewing the form. Direct comments regarding this burden estimate or any aspect of this form to the Chief, Administrative Services Division, National Park Service, P.O. Box 37127, Washington, DC 20013-7127; and the Office of Management and Budget, Paperwork Reductions Project (1024-0018), Washington, DC 20503.

United States Department of the Interior
National Park Service

National Register of Historic Places Continuation Sheet

B-1362
Mayfield Historic District

Name of Property

Baltimore, Maryland

County and State

Section 10 Page 1

Verbal Boundary Description:

Mayfield Historic District is bounded on the north by Lake Montebello Terrace and Chesterfield Avenue, on the east by the rear property lines of properties facing Crossland Avenue, on the south by Erdman Avenue, and includes properties on the west side of the 3200 block of Harford Road, and follows the northern property line of Montebello Elementary School to Lake Montebello Drive, which forms the western boundary of the district. The boundaries are indicated by the broken line on the map which accompanies this documentation, labeled "Mayfield Historic District National Register Boundary Map."

Boundary Justification:

The boundaries of the Mayfield Historic District conform to the established neighborhood boundaries of the Mayfield Improvement Association incorporated in 1943. Mayfield abruptly ends on the south, west and north since it is bounded by Clifton Park, Lake Montebello and Herring Run Park. The demarcation between Mayfield and the adjacent Belair-Edison community is the alley just east of Crossland Avenue, allowing for houses on both sides of Crossland Avenue to be included within the historic district. The adjacent Belair-Edison community is comprised of duplexes and row housing similar to the last stages of development in Mayfield, however this neighborhood lacks the landscape boulevard character of Mayfield and the diversity in housing types.

MAYFIELD
HISTORIC DISTRICT
B-1362
BALTIMORE CITY
MARYLAND

FERRING RUN PARK

LAKE MONTEBELLO
TERRACE

CHESTERFIELD

AVE.

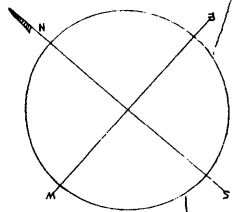

LAKE MONTEBELLO

L. T. K. E.

MONTEBELLO DRIVE

VOBLER AVE.

ERDMAN AVE.

MONTEBELLO ELEMENTARY
SCHOOL

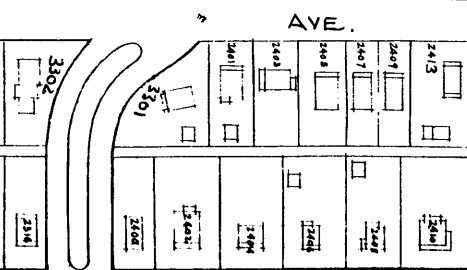
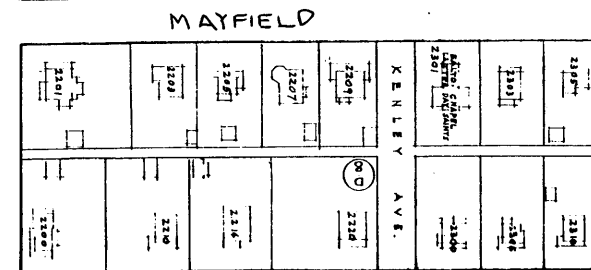
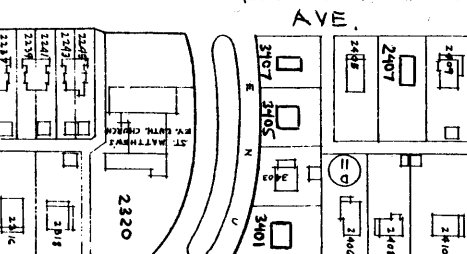
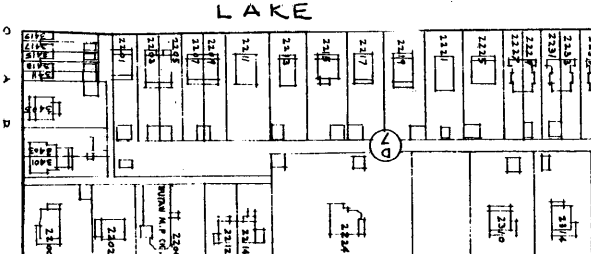
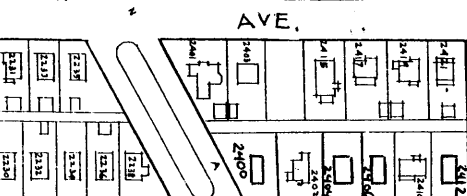
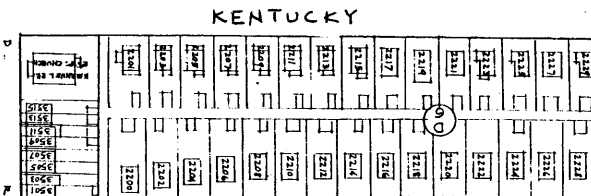
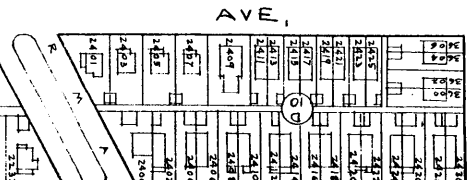
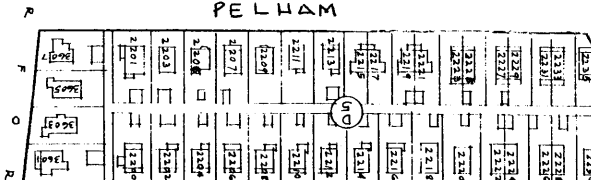
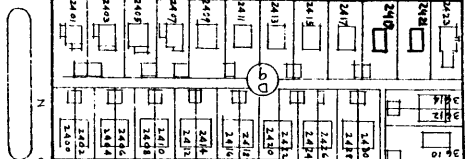
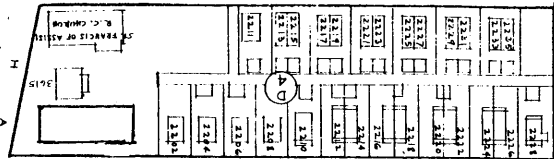

MAYFIELD

ERDMAN

CLIFTON

PARK

MAYFIELD HISTORIC DISTRICT

B-1362

BALTIMORE CITY MARYLAND

HERRING RUN PARK

PHOTO INDEX KEY

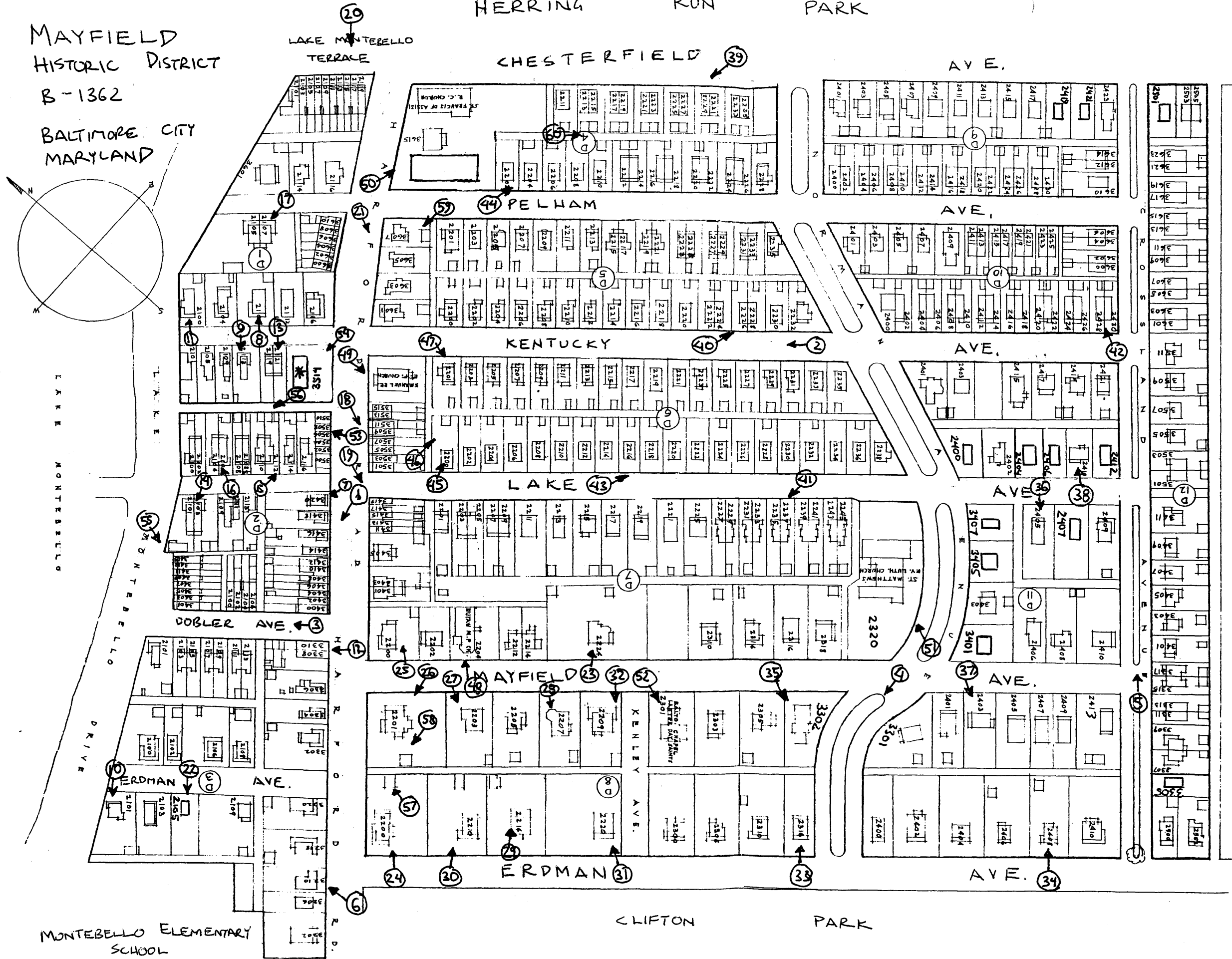

MONTEBELLO ELEMENTARY SCHOOL

CLIFTON PARK

NATIONAL REGISTER BOUNDARY MAP

HERRING RUN PARK

MAYFIELD
HISTORIC DISTRICT
B-1362
BALTIMORE CITY
MARYLAND

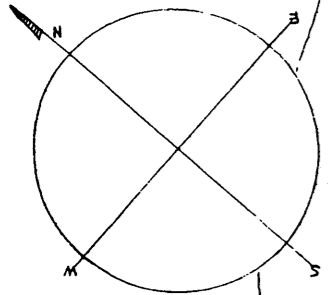

LAKE MONTEBELLO

CHESTERFIELD

AVE. E.

TERRACE

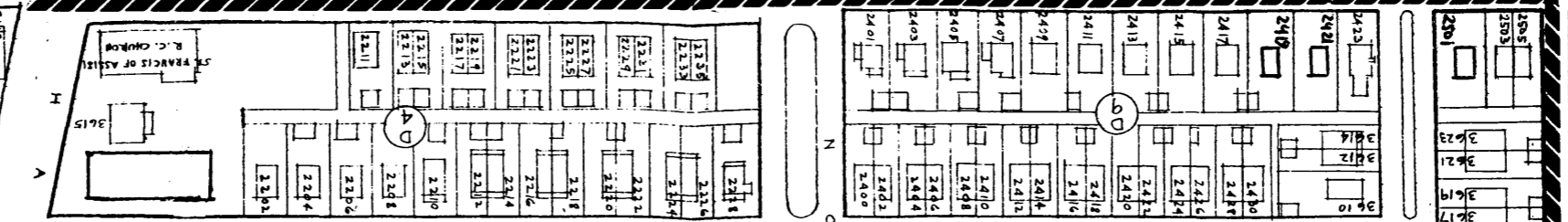

PELLAM

AVE.

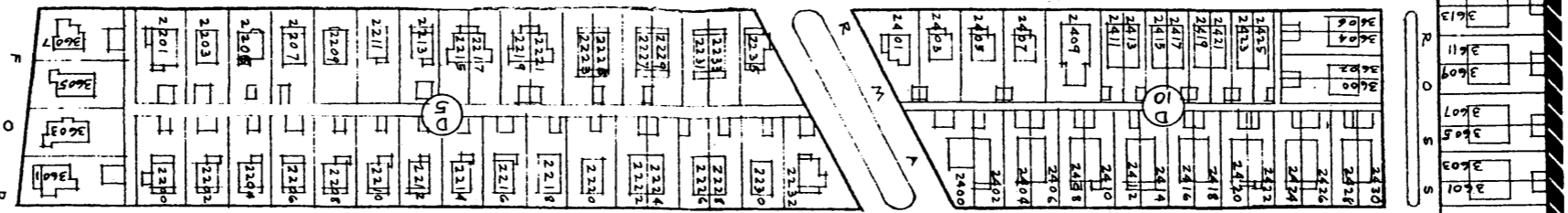

KENTUCKY

AVE.

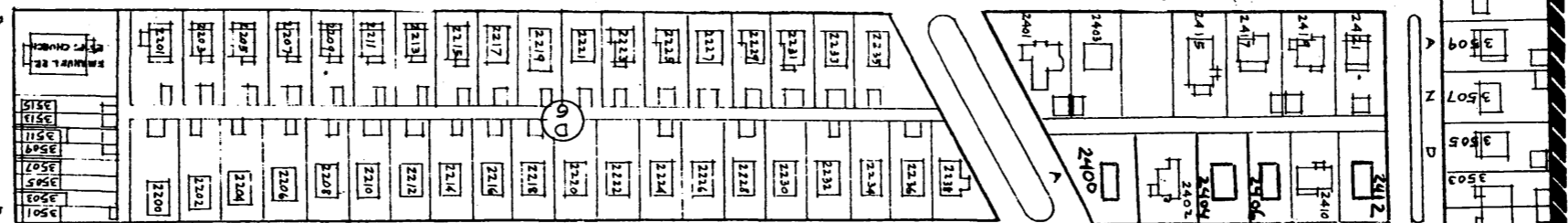

LAKE

AVE.

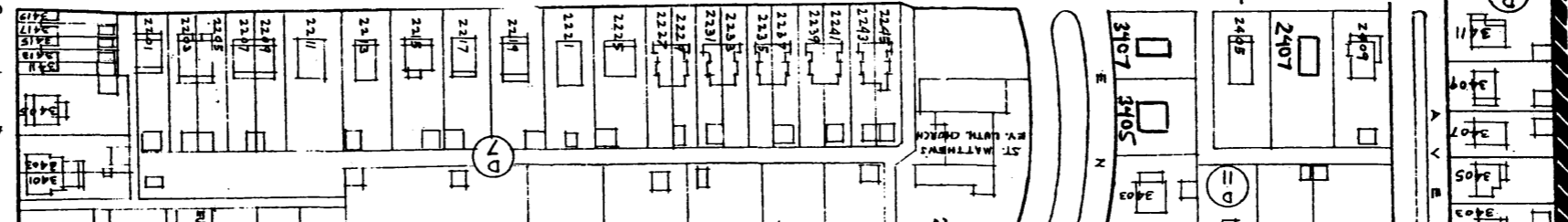

VOBLER AVE.

MAYFIELD

AVE.

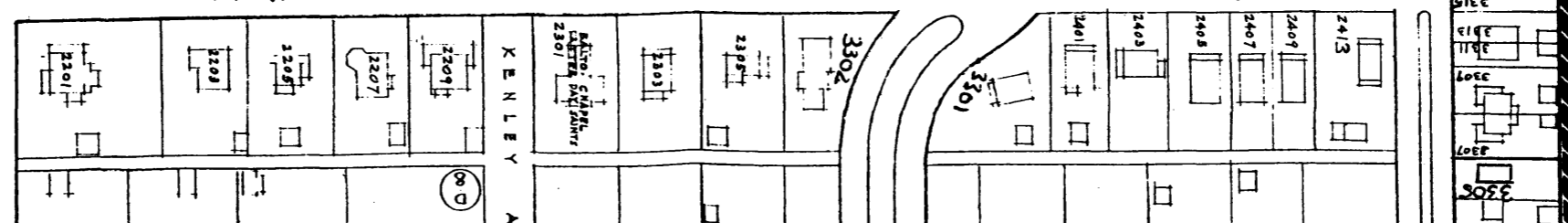

ERDMAN AVE.

ERDMAN

AVE.

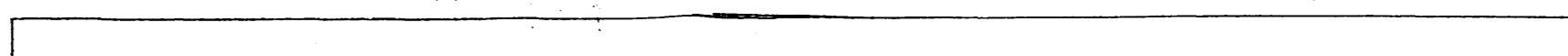

MONTEBELLO ELEMENTARY SCHOOL

CLIFTON PARK

LAKE MONTEBELLO

LAKE

MONTEBELLO DRIVE