



KNOX

L.O. SINGLER & COMPANY REAL ESTATE

UNITED STATES SAVING BANK

CROSBY ANNEZ

CROSBY ANNEZ CASHWIRE

CRO

RENTAL REAL ESTATE BROKER

①
Form No. 10-301a
(Rev. 10-74)

UNITED STATES DEPARTMENT OF THE INTERIOR
NATIONAL PARK SERVICE

**NATIONAL REGISTER OF HISTORIC PLACES
PROPERTY PHOTOGRAPH FORM**

FOR NPS USE ONLY	
JUL 22 1975	
RECEIVED	
DATE ENTERED	SEP 5 1975

SEE INSTRUCTIONS IN *HOW TO COMPLETE NATIONAL REGISTER FORMS*
TYPE ALL ENTRIES -- ENCLOSE WITH PHOTOGRAPH

1 NAME

HISTORIC Columbian Building

AND/OR COMMON

2 LOCATION

CITY, TOWN Topeka VICINITY OF COUNTY Shawnee STATE Kansas

3 PHOTO REFERENCE

PHOTO CREDIT unknown DATE OF PHOTO 1889

NEGATIVE FILED AT Photo Archives,
 Kansas State Historical Society

4 IDENTIFICATION

DESCRIBE VIEW, DIRECTION, ETC. IF DISTRICT, GIVE BUILDING NAME & STREET

PHOTO NO. 1 of 8

View from the south taken in 1889 shortly after completion of the structure. Copied from 1889 photo album of Topeka entitled "The Capital City" (Neenah, Wisc., Ar Publishing Co.) The ground level entrances are shown, and the excellent stone d work is readily apparent.



T.E. BOWMAN & CO. LOANS

NATIONAL LIFE INS. CO.

A.A. EDGERS - L.C. BAILEY

FIRE & MARINE INSURANCE

CONGRESSMAN

WATER

WATER

UNITED STATES DEPARTMENT OF THE INTERIOR
NATIONAL PARK SERVICE

**NATIONAL REGISTER OF HISTORIC PLACES
PROPERTY PHOTOGRAPH FORM**

FOR NPS USE ONLY

JUL 22 1975

RECEIVED

DATE ENTERED SEP 5 1975

SEE INSTRUCTIONS IN *HOW TO COMPLETE NATIONAL REGISTER FORMS*
TYPE ALL ENTRIES -- ENCLOSE WITH PHOTOGRAPH

1 NAME

HISTORIC

Columbian Building

AND/OR COMMON

2 LOCATION

CITY, TOWN

Topeka

___ VICINITY OF

COUNTY

Shawnee

STATE

Kansas

3 PHOTO REFERENCE

PHOTO CREDIT unknown

DATE OF PHOTO ca. 1900

NEGATIVE FILED AT Photo Archives,
Kansas State Historical Society

4 IDENTIFICATION

DESCRIBE VIEW, DIRECTION, ETC. IF DISTRICT. GIVE BUILDING NAME & STREET

PHOTO NO. 2

View from the southeast showing the building after the name had been changed from Knox to the Columbian Building. Otherwise no changes have been made in the exterior appearance.



T.F. GARVER,
R.D. GARVER,
JAS. E. LARIMER.

LAW OFFICES

E.S. QUINTON,
LAWYER

E.S. QUINTON,
LAWYER

EQUITABLE LIFE

EQUITABLE LIFE
OF NEW YORK

THE
RAILROAD INDUSTRIAL
FINANCE COMPANY
LOANS INVESTMENTS

COLUMBIAN

The ELMER F. BAGLEY Investment Co.
The Inheritance Trust Company

POSTAL TELEGRAPH
COMMERCIAL CABLES

MUNICIPAL BONDS
BURGLAR-FIRE PROOF SAFE DEPOSIT VAULT
PRIVATE BOXES \$2⁰⁰ PER YEAR & UP

POSTAL TELEGRAPH



Wolfe

③ Columbian Building 1920's

View from the south showing the building after the ground floor entrances had been changed to windows and the main entry changed from the second floor level to the first.

Form No. 10-301a
(Rev. 10-74)

UNITED STATES DEPARTMENT OF THE INTERIOR
NATIONAL PARK SERVICE

**NATIONAL REGISTER OF HISTORIC PLACES
PROPERTY PHOTOGRAPH FORM**

FOR NPS USE ONLY

RECEIVED JUL 22 1975
SEP 5 1975

DATE ENTERED

SEE INSTRUCTIONS IN *HOW TO COMPLETE NATIONAL REGISTER FORMS*
TYPE ALL ENTRIES -- ENCLOSE WITH PHOTOGRAPH

1 NAME

HISTORIC

Columbian Building

AND/OR COMMON

2 LOCATION

CITY, TOWN

Topeka

VICINITY OF

COUNTY

Shawnee

STATE

Kansas

3 PHOTO REFERENCE

PHOTO CREDIT Wolfe Studio, Topeka

DATE OF PHOTO 1920's

NEGATIVE FILED AT Photo Archives,
Kansas State Historical Society

4 IDENTIFICATION

DESCRIBE VIEW, DIRECTION, ETC. IF DISTRICT, GIVE BUILDING NAME & STREET

PHOTO NO.

View from the south showing the building after the ground floor entrances had been changed to windows and the main entry changed from the second floor level to the first.

3 of 8

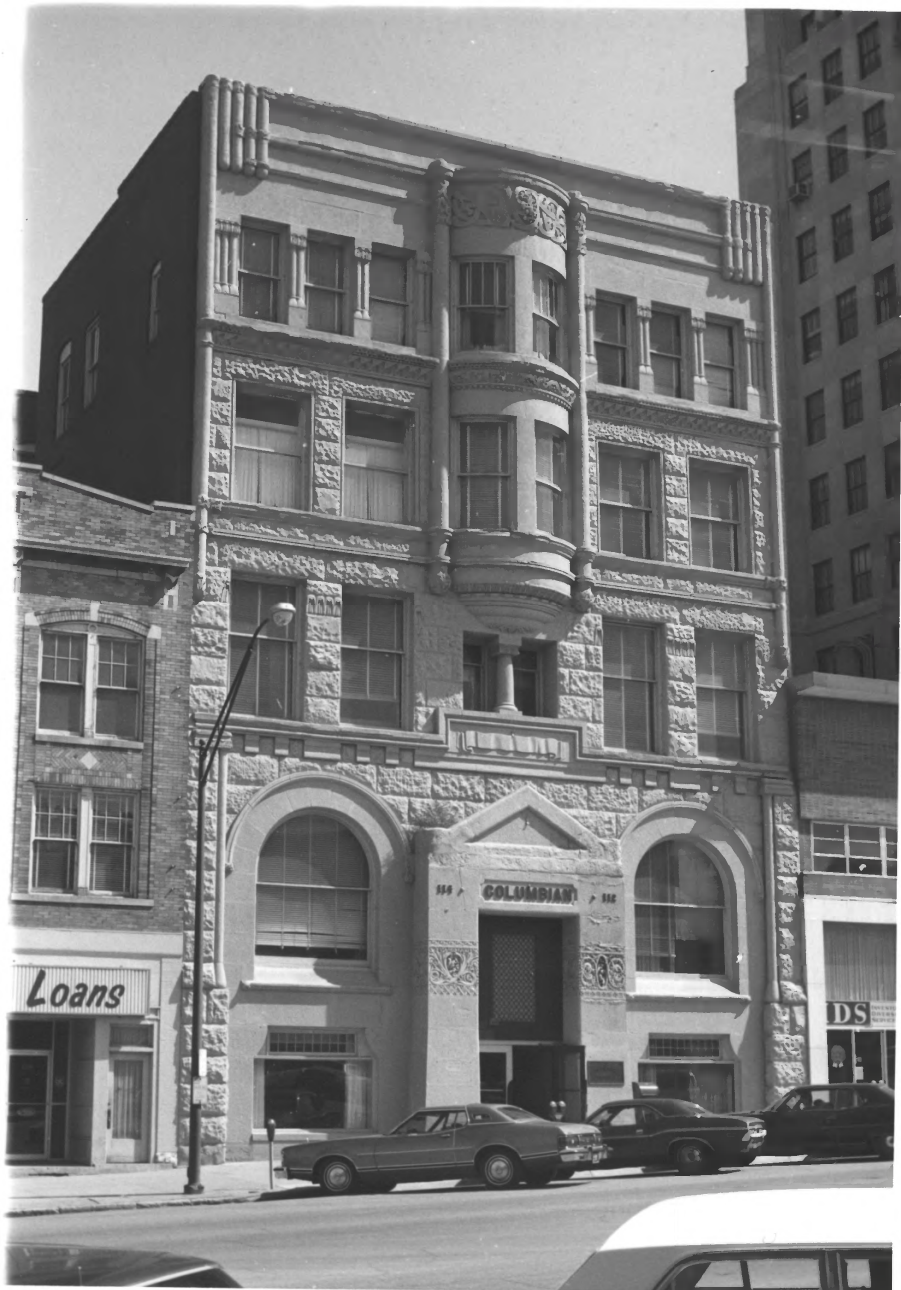

Loans

114 COLUMBIAN 112

DS

114

COLUMBIAN

112



645 FEET
HIGH SCALE



UNITED STATES DEPARTMENT OF THE INTERIOR
NATIONAL PARK SERVICE

**NATIONAL REGISTER OF HISTORIC PLACES
PROPERTY PHOTOGRAPH FORM**

FOR NPS USE ONLY

RECEIVED JUL 22 1975

DATE ENTERED SEP 5 1975

SEE INSTRUCTIONS IN *HOW TO COMPLETE NATIONAL REGISTER FORMS*
TYPE ALL ENTRIES -- ENCLOSE WITH PHOTOGRAPH

1 NAME

HISTORIC Columbian Building

AND/OR COMMON

2 LOCATION

CITY, TOWN _____ VICINITY OF _____ COUNTY _____ STATE _____
Topeka Shawnee Kansas

3 PHOTO REFERENCE

PHOTO CREDIT Richard Pankratz

DATE OF PHOTO April 17, 1975

NEGATIVE FILED AT Historic Sites Survey
Kansas State Historical Society

4 IDENTIFICATION

DESCRIBE VIEW, DIRECTION, ETC. IF DISTRICT, GIVE BUILDING NAME & STREET

PHOTO NO. 5

Detail of the entry. Comparison with the old photos indicates that a number of changes have taken place in this area, especially alterations to the pediment. The intricate designs on both sides of the entry opening center around a squirrel on the west and a snake and a bird on the east.



UNITED STATES DEPARTMENT OF THE INTERIOR
NATIONAL PARK SERVICE

**NATIONAL REGISTER OF HISTORIC PLACES
PROPERTY PHOTOGRAPH FORM**

FOR NPS USE ONLY	
RECEIVED	JUL 22 1975
DATE ENTERED	SEP 5 1975

SEE INSTRUCTIONS IN *HOW TO COMPLETE NATIONAL REGISTER FORMS*
TYPE ALL ENTRIES -- ENCLOSE WITH PHOTOGRAPH

1 NAME

HISTORIC Columbian Building

AND/OR COMMON

2 LOCATION

CITY, TOWN Topeka

___ VICINITY OF

COUNTY Shawnee

STATE Kansas

3 PHOTO REFERENCE

PHOTO CREDIT Richard Pankratz

DATE OF PHOTO April 17, 1975

NEGATIVE FILED AT Historic Sites Survey
Kansas State Historical Society

4 IDENTIFICATION

DESCRIBE VIEW, DIRECTION, ETC. IF DISTRICT, GIVE BUILDING NAME & STREET

PHOTO NO. 648

View of the oriel from the south, showing the fine stonework. Some deterioration is evident at the window sills.



UNITED STATES DEPARTMENT OF THE INTERIOR
NATIONAL PARK SERVICE

**NATIONAL REGISTER OF HISTORIC PLACES
PROPERTY PHOTOGRAPH FORM**

FOR NPS USE ONLY	
RECEIVED	JUL 22 1975
DATE ENTERED	SEP 5 1975

SEE INSTRUCTIONS IN *HOW TO COMPLETE NATIONAL REGISTER FORMS*
TYPE ALL ENTRIES -- ENCLOSE WITH PHOTOGRAPH

1 NAME

HISTORIC Columbian Building

AND/OR COMMON

2 LOCATION

CITY, TOWN Topeka

___ VICINITY OF

COUNTY

Shawnee

STATE

Kansas

3 PHOTO REFERENCE

PHOTO CREDIT Richard Pankratz

DATE OF PHOTO April 17, 1975

NEGATIVE FILED AT Historic Sites Survey
Kansas State Historical Society

4 IDENTIFICATION

DESCRIBE VIEW, DIRECTION, ETC. IF DISTRICT, GIVE BUILDING NAME & STREET

PHOTO NO. 7 of 8

Detail of the upper eastern portion of the building. The colonnettes formerly extended above the roof line, as shown in the older photographs.



UNITED STATES DEPARTMENT OF THE INTERIOR
NATIONAL PARK SERVICE

**NATIONAL REGISTER OF HISTORIC PLACES
PROPERTY PHOTOGRAPH FORM**

FOR NPS USE ONLY	
RECEIVED	JUL 22 1975
DATE ENTERED	SEP 5 1975

SEE INSTRUCTIONS IN *HOW TO COMPLETE NATIONAL REGISTER FORMS*
TYPE ALL ENTRIES -- ENCLOSE WITH PHOTOGRAPH

1 NAME

HISTORIC Columbian Building

AND/OR COMMON

2 LOCATION

CITY, TOWN Topeka VICINITY OF COUNTY Shawnee STATE Kansas

3 PHOTO REFERENCE

PHOTO CREDIT Richard Pankratz

DATE OF PHOTO April 17, 1975

NEGATIVE FILED AT Historic Sites Survey,
 Kansas State Historical Society

4 IDENTIFICATION

DESCRIBE VIEW, DIRECTION, ETC. IF DISTRICT. GIVE BUILDING NAME & STREET

PHOTO NO. 8 *off*

Detail of the bottom of the oriel and the central part of the building directly above the main entry.