

1. Historic Name (s) Carter Allen home
 Original Owner Carter Allen
 Present Name _____

22. ADD/County BARIV, WA
 23. Zoning Classification _____
 Magisterial District WA

3. Owner's Name Pelly Dairy Farms, Inc.
 4. Owner's Address Rt. 4 Smiths Grove 42171

24. U.S.G. S. Quadrant (15'/75') Smiths Grove
 25. UTM Reference
 Zone 116 Easting 568620 Northing 411037810

5. Location 1/4 m. S of Rt. 31W; 1/4 m. from Edmonson Co. line

26. Prehistoric Site _____ Object _____
 Historic Site _____ Structure _____
 Building

6. Open to Public Yes No
 7. Visible from road Yes No

27. District Name: _____
 Yes No

8. Ownership
 Private
 Local _____
 State _____
 Federal _____

28. Significance Evaluation NR

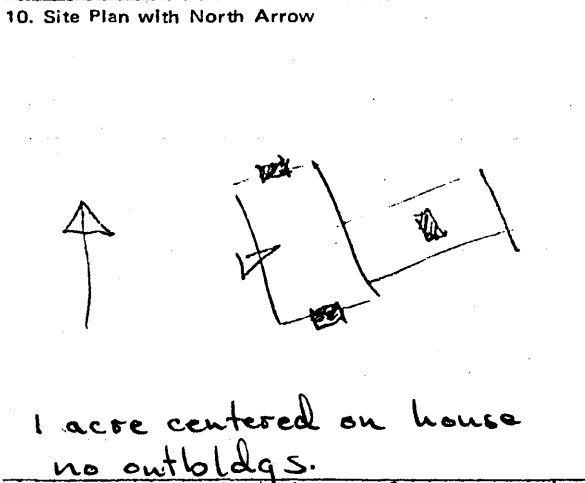

11. Architect _____
 12. Builder *Harrison Barner
 13. Date late 19th c. - c. 1870s
 14. Style late Greek Rev
 15. Original Use dwelling
 16. Present Use none
 17. Condition
 Interior poor fair
 Exterior poor fair

29. Status
 National Landmark _____
 National Register _____
 Landmark Certificate _____
 Kentucky Survey _____
 Local Landmark _____
 HABS/HAER _____

18. Description 2 story - five bay brick - segmental openings - Flemish bond - two partially exterior end chimneys - transom and sidelights - original two story ell - central passage plan

30. Theme
 Primary architecture
 Secondary _____
 Other _____

19. History *Carter Allen (brother of Thomas Allen) of (5-17) born in 1833 (Scott) this home - died with no heirs - left this homeplace to nephew Harry Barner.
A Brother-in-law of Carter and Thomas Allen - Harrison Barner was a brick mason - he built both Allen homes plus - Potter's Opera House, and Warren Co. Court

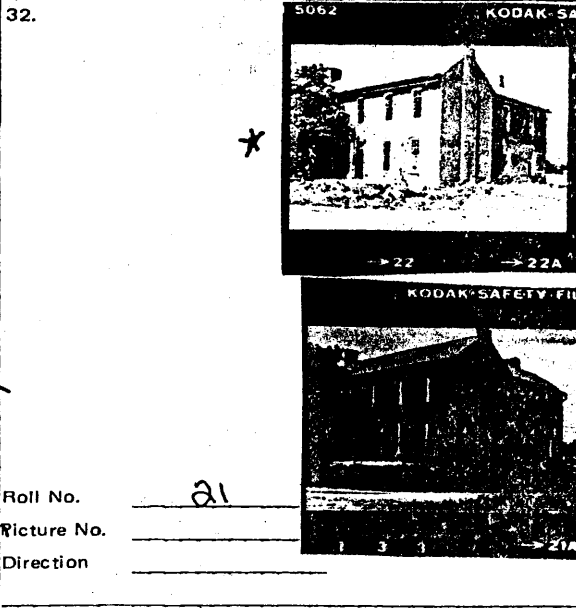

20. Significance House. in Warren Co.
One of several structures constructed by Harrison Barner, brick mason. Particularly clear illustration of a common style; significant building in the career of a builder.

33. Tape No. _____ Negative No. _____
 34. Prepared by: KTG-JCH
 35. Organization KHC

21. Source of Information *Sampler - An Album of Early Warren County Landmarks

36. Date Spring 76
 37. Revision Dates _____ 38. Staff Review _____

(over)

APR 3 1979
NATIONAL
REGISTER

Architecture:

3. One of two houses constructed by the local builder Harrison Barner for his brothers-in-law Carter and Thomas Allen (see Wa-4), this house is a particularly clear example of the I-house format popular in the area during the Greek Revival period. The lack of later additions gives clarity to the proportions and massing of the building, and the unusual occurrence of segmental headed openings gives the house added distinction. The late Greek Revival moldings in the interior are original. The builder was responsible in part for major structures in Bowling Green, including the Warren County Courthouse and Potter's Opera House.