

United States Department of the Interior
National Park Service

National Register of Historic Places
Inventory—Nomination Form

DEPRESSION-ERA BUILDINGS
Continuation sheet

Item number

Page 1 of 2

NAME: Store Gulch Guard Station #1020

LOCATION: Siskiyou NF, Illinois Valley RD; Congressional District 2; Vicinity
of Cave Junction, Oregon (41); Josephine County (033)

ADDRESS: USDA Forest Service
Siskiyou National Forest
200 NE Greenfield RD, P.O. Box 440
Grants Pass, OR 97526

CLASSIFICATION/CATEGORY: Building

DESCRIPTION:

Excellent Unaltered Original Site

Store Gulch Guard Station #1020: 1933; 320 sq. ft.; T-shaped, 1 story wood frame, poured concrete foundation, wood shingled medium gable roof with narrow center gable porch, semi-enclosed by solid porch wall, second gable abuts center of south wall forming a step rather than an intersection. Cedar bark exterior. Six-over-six double-hung sash windows. No decoration. No obvious exterior alteration.

SIGNIFICANCE:

The Store Gulch Guard Station typifies the construction projects undertaken by the Civilian Conservation Corps and signifies the aid to the local community provided by the emergency work-relief program through employment of youth and experienced craftsmen, purchase of building materials and camp supplies, and personal expenditures of enrollees. The property represents the Forest Service's presence in the locality, as intradistrict headquarters for field operation, and denotes, via the physical facilities required to carry out the agency's expanding responsibilities, the critical transition in the Service's development from custodial superintendence to extensive resource management. The Store Gulch Guard Station exemplifies the rustic architectural idiom developed by the Forest Service, Pacific Northwest Region, to impart Forest Service identity and to represent its purposes and ideals, and signifies the agency's particular interpretation of a singular expression of early twentieth century American architectural thought. Possessing very high qualities of design and execution, the Guard Station is an excellent example of an architectural location invested with special aesthetic and associative values by the agency that created it.

**United States Department of the Interior
National Park Service**

**National Register of Historic Places
Inventory—Nomination Form**

DEPRESSION-ERA BUILDINGS
Continuation sheet

Item number

Page 2 of 2

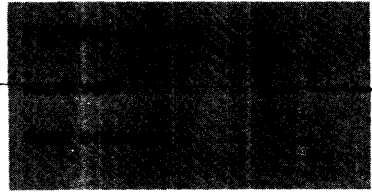

GEOGRAPHICAL DATA:

Acreage: less than 10 acres

UTM Reference:

<u>Point</u>	<u>Zone</u>	<u>Easting</u>	<u>Northing</u>
A	10	438091	4682935

VERBAL BOUNDARY DESCRIPTION:

That portion of SW $\frac{1}{4}$ OF NE $\frac{1}{4}$ OF NW $\frac{1}{4}$ LOT 5, SECTION 3, T38S, R9W Willamette Meridian. Lying north of Forest Road #4103.

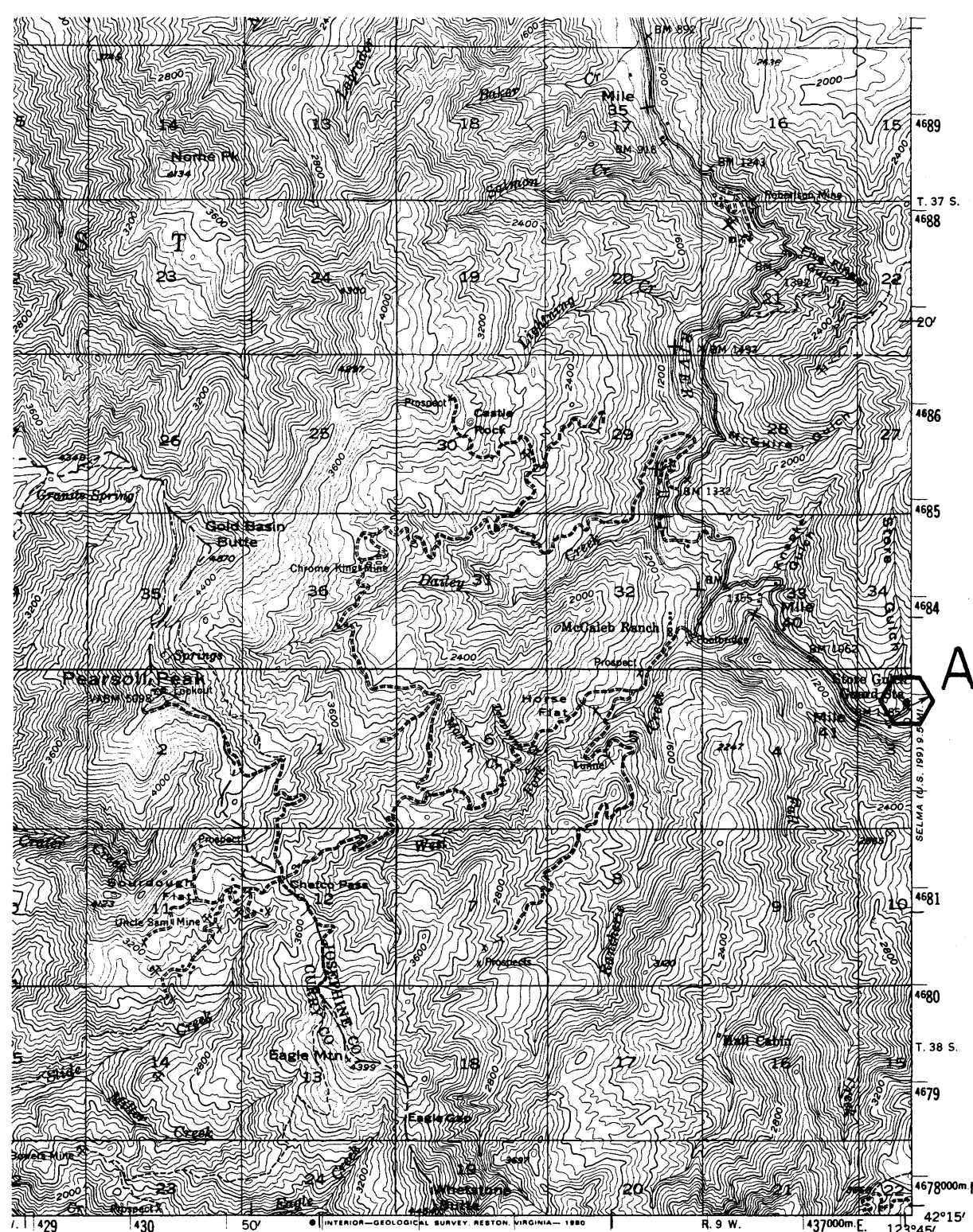

(CAVE JUNCTION)
1268 11

3 4 MILES

0 15000 18000 21000 FEET

3 4 5 KILOMETERS

ROAD CLASSIFICATION

Light-duty Unimproved dirt



PEARSOLL PEAK, OREG.
N4215-W12345/15

1954

DMA 1268 IV-SERIES V792

GRAPHIC STANDARDS
3225, OR RESTON, VIRGINIA 22092
S AVAILABLE ON REQUEST