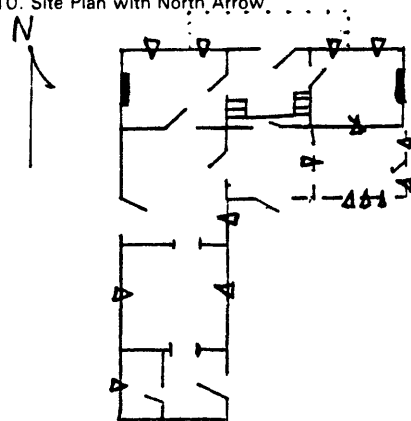

KENTUCKY HISTORIC RESOURCES INVENTORY

Site No. WS-91

1. Historic Name(s) Kendrick/Croake House Original Owner William Kendrick		22. ADD/County Lincoln Trail/Wash. 1 1 5	
2. Present Name N/A		23. U.S.G.S. Quadrant (15'/75') 1 1 5 G.I.S. Mod. 	
3. Location Hog Run, Booker Station		24. UTM Reference 1,6 64,9,500 4,1,8,2,60,0 Zone Easting Northing	
4. Owner's Name William Hinton		25. Coordinate Accuracy 	
5. Owner's Address Rt. 1, Box 188, Springfield, Ky, 40069		26. Prehistoric Site Object Historic Site Structure <input checked="" type="checkbox"/> Building <input type="checkbox"/> Other	
6. Open to Public Yes <input type="checkbox"/> No <input checked="" type="checkbox"/>		7. Visible from road Yes <input checked="" type="checkbox"/> No <input type="checkbox"/>	
8. Ownership Private <input checked="" type="checkbox"/> Local <input type="checkbox"/> State <input type="checkbox"/> Federal <input type="checkbox"/>		27. National Register District Name: N/A 	
9. Local Contact/Organization Owner		28. Significance Evaluation NR 	
10. Site Plan with North Arrow. 		11. Architect Unknown	
		12. Builder Unknown	
		13. Date 1801-1825 A. <input checked="" type="checkbox"/> B. <input type="checkbox"/>	
		14. Style A. Federal <input checked="" type="checkbox"/> B. <input type="checkbox"/>	
		15. Original Use Sing. fam. res. <input checked="" type="checkbox"/>	
		16. Present use Sing. fam. res.	
		17. Condition Good <input checked="" type="checkbox"/>	
18. Description bay, 1½ story, Flemish bond brick w/brick ell; internal end chimneys; windows have corner blocks w/wooden lintels and sills; fluted door frames at entrance; side-lights; transom; 6 paneled doors; open string stair in central hall; pic. rail in hall; (Continue on Back) (over)		19. History William Kendrick began acquiring land in the area as early as 1790. In 1802 he acquired 250 A. on Hog Run. When Kendrick died in 1824, he left 150 A. of land on Hog Run to his wife, Rebecca. Upon Rebecca's death (over)	
		20. Significance One of the best preserved of the three early 19th century single-pile, center-passage brick houses identified in the county. Has especially fine detailing	
21. Source of Information See over		29. Status Date National Landmark <input type="checkbox"/> National Register <input type="checkbox"/> Landmark Certificate <input type="checkbox"/> Kentucky Survey <input type="checkbox"/> Local Landmark <input type="checkbox"/> HABS/HAER <input type="checkbox"/>	
		30. Historic Theme Primary Architecture <input checked="" type="checkbox"/> Secondary <input type="checkbox"/> Other <input type="checkbox"/>	
		31. Endangered Yes <input type="checkbox"/> No <input checked="" type="checkbox"/>	
		32. Preservation Project Status <input type="checkbox"/> Actual Cost in \$1,000s 	
		33. ATTACH PHOTO Roll No. <u>19</u> Picture No. <u>6A-15A</u> Direction _____	
		34. Prepared by: Joe DeSpain	
		35. Organization Green Co. Hist. Soc., Inc.	
		36. Date 15 Mar. 1983	
		37. Revision Dates 1/87	
		38. Staff Review	

DESCRIPTION: (cont.) 5 panel frieze on mantel in E. rm. w/fluted pilasters; W. rm. has cupboards on either side of fireplace; chairrails; pronounced architrave; 5 panel mantel frieze.

A 9' X 18' half-dove-tailed log pen w/shed wings sits to the S. of the house.

HISTORY: (cont.) Richard Croake began acquiring all of the separate property interests. When Richard died in 1860, he willed the farm where he lived, apparently the Kendrick home, to his son, Oliver. Oliver's name shows as the owner on the 1877 Beers map. O. Croake owned the property until 1891 when he sold to John R. Barber. The property then exchanged hands several times and was not back into Croake hands clearly until 1924. R. L. Croake purchased $\frac{1}{2}$ interest in 1910, then the other $\frac{1}{2}$ interest in 1924. Upon his death he left the property to his children, Ollie May Croake Strange and Kendrick Croake.

SOURCE OF INFORMATION: WC Deeds F/272, 275; E/457; C/509; B/615; A/320; S/249, 553, 554; 30/531; 40/571; 48/255; 52/111; 52/519; 53/218; 53/355; 67/42; 54/4; 76/9; 76/593; 86/329; 93/397; 107/274; 116/729; 125/367; 141/194.

WC Will D/93; K/468

SIGNIFICANCE: Eligible under criterion C.



KENTUCKY HISTORIC RESOURCE INVENTORY SUPPLEMENT
BOUNDARY AND LOCATION INFORMATION

Historic Property Name Kendrick/Croake House Site # WS-91

Multiple Resource/Thematic Nomination Title Washington County Multiple Resource Area

U.T.M. Coordinates - List multiple UTM's if property is ten or more acres.

A. 16 649500 4182600 D. _____

B. _____ E. _____

C. _____ F. _____

Verbal Boundary Description Acreage 1 acre

Point A is located 65 feet northwest of the northwest corner of the house. Beginning at Point A, south 100 feet along the east side of the drive to Point B, thence east 125 feet along a fence to the rear of the house to Point C, thence north 100 feet along a fence to Point D, thence west 125 feet along a fence to the point of origin. The boundaries were chosen to encompass the house and domestic-related space including a log corn crib, all enclosed by fences and a road. The corn crib is the only contributing outbuilding. The nominated area contains one contributing building and one contributing structure.

Sketch of Site Plan (Showing outbuildings, structures, landscape features and the site boundary as described above.)

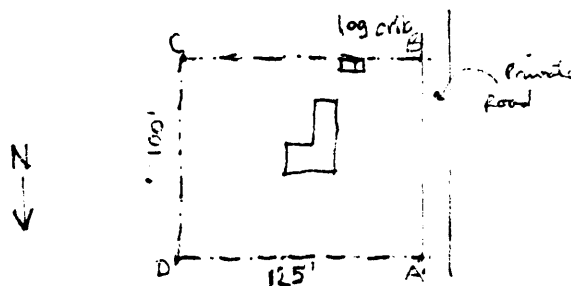

Official Courthouse Property Reference:

Washington County Courthouse, Springfield, Kentucky