



CONVERSE-DALTON HOUSE

VALDOSTA, LOWNDES CO., GA.

PHOTOGRAPHER: JAMES R. LOCKHART

Negative Filed: Ga. Dept. of Natural
Resources

Date: August, 1982

Description (1 of 18): Front (west)
view. Photographer facing east.



CONVERSE-DALTON HOUSE

VALDOSTA, LOWNDES CO., GA.

PHOTOGRAPHER: JAMES R. LOCKHART

Negative Filed: Ga. Dept. of Natural
Resources

Date: August, 1982

Description (2 of 18): North view.

Photographer facing south.



CONVERSE-DALTON HOUSE

VALDOSTA, LOWNDES CO., GA.

PHOTOGRAPHER: JAMES R. LOCKHART

Negative Filed: Ga. Dept. of Natural
Resources

Date: August, 1982

Description (3 of 18): East view.

Photographer facing northwest.



CONVERSE-DALTON HOUSE

VALDOSTA, LOWNDES CO., GA.

PHOTOGRAPHER: JAMES R. LOCKHART

Negative Filed: Ga. Dept. of Natural
Resources

Date: August, 1982

Description (4 of 18): Front porch
detail. Photographer facing north.



CONVERSE-DALTON HOUSE

VALDOSTA, LOWNDES CO., GA.

PHOTOGRAPHER: JAMES R. LOCKHART

Negative Filed: Ga. Dept. of Natural
Resources

Date: August, 1982

Description (5 of 18): South porch
Photographer facing east.



305

CONVERSE-DALTON HOUSE

VALDOSTA, LOWNDES CO., GA.

PHOTOGRAPHER: JAMES R. LOCKHART

Negative Filed: Ga. Dept. of Natural
Resources

Date: August, 1982

Description (6 of 18): North porch.
Photographer facing southeast.



CONVERSE-DALTON HOUSE

VALDOSTA, LOWNDES CO., GA.

PHOTOGRAPHER: JAMES R. LOCKHART

Negative Filed: Ga. Dept. of Natural
Resources

Date: August, 1982

Description (7 of 18): Porch ceiling
from balcony. Photographer facing
southwest.



CONVERSE-DALTON HOUSE

VALDOSTA, LOWNDES CO., GA.

PHOTOGRAPHER: JAMES R. LOCKHART

Negative Filed: Ga. Dept. of Natural
Resources

Date: August, 1982

Description (8 of 18): Detail
south porch. Photographer facing
south.



CONVERSE-DALTON HOUSE

VALDOSTA, LOWNDES CO., GA.

PHOTOGRAPHER: JAMES R. LOCKHART

Negative Filed: Ga. Dept. of Natural
Resources

Date: August, 1982

Description (9 of 18): First floor
hall. Photographer facing east.



CONVERSE-DALTON HOUSE

VALDOSTA, LOWNDES CO., GA.

PHOTOGRAPHER: JAMES R. LOCKHART

Negative Filed: Ga. Dept. of Natural
Resources

Date: August, 1982

Description (10 of 18): First floor
south parlor. Photographer facing
northeast.



CONVERSE-DALTON HOUSE

VALDOSTA, LOWNDES CO., GA.

PHOTOGRAPHER: JAMES R. LOCKHART

Negative Filed: Ga. Dept. of Natural
Resources

Date: August, 1982

Description (11 of 18): First floor
dining room. Photographer facing
north.



CONVERSE-DALTON HOUSE

VALDOSTA, LOWNDES CO., GA.

PHOTOGRAPHER: JAMES R. LOCKHART

Negative Filed: Ga. Dept. of Natural
Resources

Date: August, 1982

Description (12 of 18): First
floor kitchen. Photographer facing
south.



CONVERSE-DALTON HOUSE

VALDOSTA, LOWNDES CO., GA.

PHOTOGRAPHER: JAMES R. LOCKHART

Negative Filed: Ga. Dept. of Natural
Resources

Date: August, 1982

Description (13 of 18): First floor.

Photographer facing east.



CONVERSE-DALTON HOUSE

VALDOSTA, LOWNDES CO., GA.

PHOTOGRAPHER: JAMES R. LOCKHART

Negative Filed: Ga. Dept. of Natural
Resources

Date: August, 1982

Description (14 of 18): Second floor
landing. Photographer facing south-
east.



CONVERSE-DALTON HOUSE

VALDOSTA, LOWNDES CO., GA.

PHOTOGRAPHER: JAMES R. LOCKHART

Negative Filed: Ga. Dept. of Natural
Resources

Date: August, 1982

Description (15 of 18): Second
floor bedroom. Photographer facing
northwest.

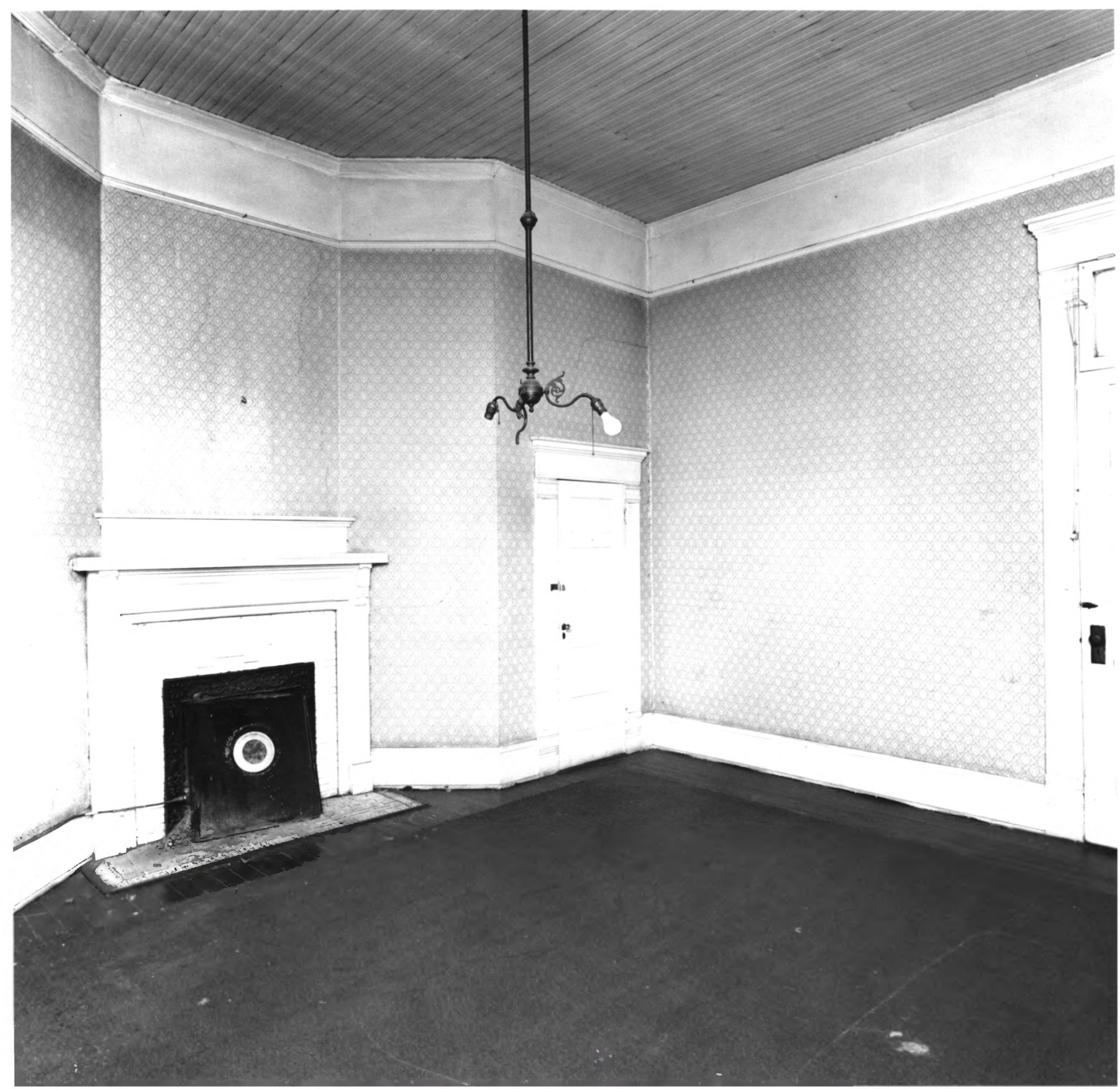

CONVERSE-DALTON HOUSE

VALDOSTA, LOWNDES CO., GA.

PHOTOGRAPHER: JAMES R. LOCKHART

Negative Filed: Ga. Dept. of Natural
Resources

Date: August, 1982

Description (16 of 18): Second
floor bedroom. Photographer south-
east.



CONVERSE-DALTON HOUSE

VALDOSTA, LOWNDES CO., GA.

PHOTOGRAPHER: JAMES R. LOCKHART

Negative Filed: Ga. Dept. of Natural
Resources

Date: August, 1982

Description (17 of 18): Second
floor bedroom. Photographer facing
west.



CONVERSE-DALTON HOUSE

VALDOSTA, LOWNDES CO., GA.

PHOTOGRAPHER: JAMES R. LOCKHART

Negative Filed: Ga. Dept. of Natural
Resources

Date: August, 1982

Description (18 of 18): Third
floor. Photographer facing north-
east.