Craig-Flowers House
Vicksburg, Warren County, Mississippi
View to west
Brien Neill, photographer
March, 1984
Photo 2 of 8

Craig-Flowers House
Vicksburg, Warren County, Mississippi
View to east
Brien Neill, photographer
March, 1984
Photo 1 of 8

Craig-Flowers House
Vicksburg, Warren County, Mississippi
View to south
Brien Neill, photographer
March, 1984
Photo 3 of 8

Craig-Flowers House
Vicksburg, Warren County, Mississippi
View to north
Brien Neill, photographer
March, 1984
Photo 4 of 8

Craig-Flowers House
Vicksburg, Warren County, Mississippi
Interior view to east (stained glass windows set in across east wall of house)
Brien Neill, photographer
March, 1984
Photo 5 of 8

Craig-Flowers House
Vicksburg, Warren County, Mississippi
Interior view; detail on alcove, housing,
drawing room bay windows
Brien Neill, photographer
March, 1984
Photo 6 of 8

Craig-Flowers House
Vicksburg, Warren County, Mississippi
Interior view; west wall of drawing room
Brien Neill, photographer
March, 1984
Photo 7 of 8

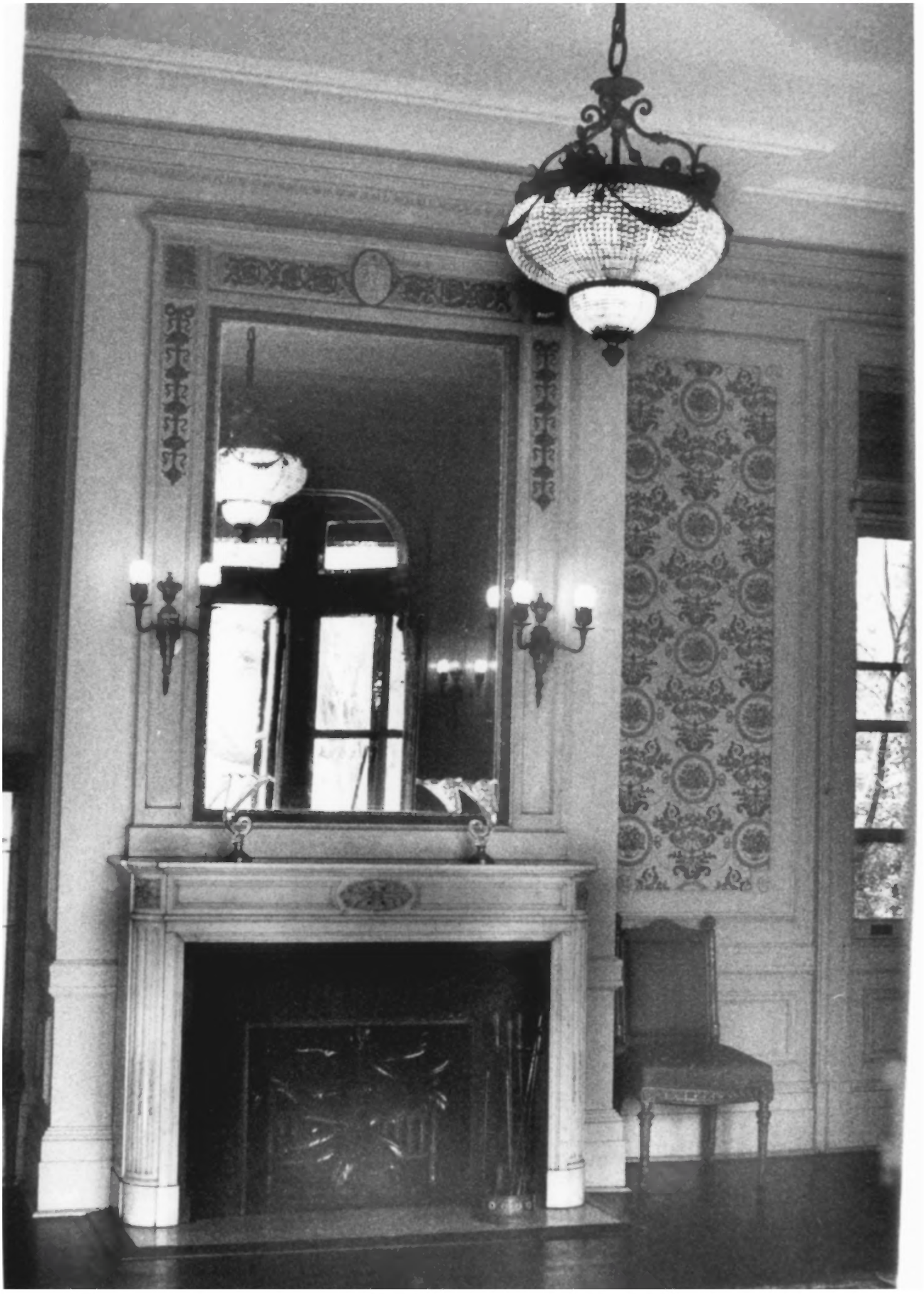

Craig-Flowers House
Vicksburg, Warren County, Mississippi
Interior view; east wall of drawing room
Brien Neill, photographer
March, 1984
Photo 8 of 8